The South's Standard Newspaper

THE ATLANTA CONSTITUTION

Largest Circulation of Any Daily Newspaper, Morning or Evening, in Atlanta

A. P. Service United Press N. A. N. A.

VOL. LXIII., No. 125. ONLY MORNING NEWSPAPER PUBLISHED IN ATLANTA. ATLANTA, GA., SATURDAY MORNING, OCTOBER 18, 1930. Entered at Atlanta P. O. As Second-Class Matter. Single Copies: Daily, 5c; Sunday, 10c. Daily and Sunday: Weekly 20c; Monthly 90c

HARRISON WINS RACE FOR COMPTROLLER; GIVEN 225 UNIT VOTES TO 162 FOR PARKER

RUSSELL PLANS ECONOMY RULE AS PARTY CHIEF

Accepts Nomination for Governor Following Pledge of Co-operation by Leading Democrats.

ALBERT LITTLE SOUNDS KEYNOTE

Russell Is Given Tremendous Ovation as He Makes Speech of Acceptance.

BY MARK TEMPLE.

MACON, Ga., Oct. 17.—(AP)—Richard B. Russell, Jr.'s campaign banner today was unfurled, consecrated into a platform by the state democratic convention and presented as Georgia democracy's guide post during the incumbency of the 32-year-old governor-elect.

Youth predominated in today's convention. After the convention was called to order by G. E. Maddox, of Rome, the retiring chairman, the new temporary officers took their positions and a short time later the permanent personnel were inducted into their positions. All of these new leaders are young.

Russell was pledged the co-operation of the convention membership, including the outstanding young democratic leaders of Georgia in all of his plans for bringing Georgia's finances out of the red.

Every one of the young governor-elect's campaign enunciations were embodied in the platform and these recommended to the democrats of Georgia. Russell completely dominated the convention and through the adoption of his plans in the platform is assured united support in carrying them to a successful conclusion.

Albert J. Little, Valdosta, was named temporary chairman of the convention, and Lawrence S. Camp, Fairburn, permanent chairman and head of the state executive committee for the next two years. Miss Stella Akin, Savannah, succeeds Mrs. Bessie Anderson, Atlanta, as permanent secretary.

Mr. Little sounded the keynote in his address as temporary chairman.

Russell Given Ovation.

After a glowing nomination address by Judge Hugh McIntyre, Thomasville, and numerous seconding speeches, Governor-elect Russell was escorted from the floor to the rostrum amid an ovation in which cheers and applause were mingled.

Russell was nominated by acclamation, the delegates rising to their feet in vociferous demonstration for the young Winder lawyer, for a decade a member of the house of representatives and still speaker of the lower body of the legislature.

Governor-elect Russell's father, Chief Justice Richard B. Russell, Sr., of the Georgia supreme court, today heard his son lauded and will achieve a unique distinction in Georgia next June when he delivers the oath of office to his son.

William J. Harris, senior United States senator, was renominated by the convention following his overwhelming victory in the primary of September 10. Senator Harris, like the governor-elect, received a great ovation when he was placed in nomination and after his speech of acceptance.

There was complete harmony in the convention during the morning session. Two minor contests, referred to special subcommittees were received favorably by the convention and car-

Continued on Page 8, Column 3.

Father's Tears Save Son Term in Prison

The old bromide that a woman's tears can move mountains encountered competition in United States court Friday when the weeping of a white-haired father caused Judge William H. Barrett, of Augusta, to change a six-months prison sentence to a $100 fine and a period of probation.

Phillip Scofield, of LaGrange, was found guilty of possessing and selling whisky. W. T. Scofield, patriarchal in appearance and deeply moved by the court's sentence, wept copiously.

And Judge Barrett also was moved. He directed that the probation sentence run five years.

HOSPITAL ORDERS NEW YORK POLICE TO MOVE DIAMOND

Gangster, Sufficiently Recovered To Sit Up, Will Be Shot by Snipers, Underworld Says.

NEW YORK, Oct. 17.—(UP)—Jack "Legs" Diamond, New York gangster who just a month ago was called "the Man Without a Country" because five European nations sent him on his way, dropped back into a similar role tonight.

Officials of Polyclinic hospital, where Diamond is recovering from four bullet wounds inflicted by rival gunmen last Sunday, informed police that they have had enough of the racketeer's presence.

The hospital officials, in fact, demanded that Diamond be removed from their place.

Physicians at the hospital informed the directors that Diamond is sufficiently recovered to be moved. He was able to sit up in bed today, they said.

Their report contained the additional information that an X-ray picture has revealed that the gangster has three fractured ribs. The fractures, it is said, were probably caused by a hard kick. Police believe that Diamond's assailants, after shooting him four times, "put the boots to him" before leaving the room in the Monticello hotel where the attempted assassination occurred.

Reports that Diamond's enemies have been planning a raid on the hospital in an attempt to finish off their job have been persistent at police headquarters for the last 48 hours. Several stool pigeons have brought in this information, it was said.

For this reason a heavy screen has been placed over the window of the room in which the racketeer is quartered. This precaution was taken to forestall any sharpshooting from roofs in the vicinity. Police agreed that a man with a gun equipped with telescope sights would have no great difficulty in reaching Diamond.

Residents of all houses in the vicinity have been requested by police to exert every caution in admitting men to their homes.

Meantime the investigation of the shooting, being conducted by police and District Attorney Thomas C. T. Crain, was making little or no progress.

Dr. W. F. Quillian Is Seriously Ill

MACON, Ga., Oct. 17.—(AP)—Dr. W. F. Quillian, serving as president of Wesleyan College and recently elected general secretary of the Board of Christian Education of the Methodist Episcopal church, south, is seriously ill at a local hospital. He was removed from the college to the hospital late Friday. Doctors pronounced Dr. Quillian's illness as typhoid fever.

BIG FOOTBALL GAMES

On Southern gridirons today capture the interest of tens of thousands. The Atlanta Constitution will be there to report them for you in its usual comprehensive fashion.

ED DANFORTH will cover the Georgia-North Carolina battle in Athens.

RALPH McGILL will report the Tech-Auburn game at Grant field.

WALTER P. WILKES will cover the Tennessee-Alabama struggle in Tuscaloosa.

Stirring action pictures will be brought from Athens and from Grant field by Constitution staff photographers.

GRANTLAND RICE will report the Harvard-Army game.

Carnegie Tech and Notre Dame will be brought you by **George F. Kirksey,** of United Press.

Florida and Chicago will be reported by **Dixon Stewart** of United Press and by Associated Press experts.

Unless you read The Constitution's Sports section Sunday on the big "third Saturday" in October, you will miss something.

"Fine Work, Dick!"---"Same to You, Lawrence!"

Photo by Metro, Macon.

Permanent Chairman Lawrence S. Camp, of Fairburn and Atlanta, congratulates Gubernatorial Nominee Richard B. Russell, Jr., of Winder, following the state democratic convention at Macon Friday.

'BLACK SHIRTS' DENIED CHARTER

Howard Enjoins Georgia Operations; White Revealed as Organizer.

All "Black Shirt" or "fascisti" operations in Georgia were enjoined and a charter in this state denied to the Holt J. Gewinner organization by Superior Court Judge G. H. Howard Friday. The hearing Friday morning brought out testimony that Jack White, convicted on a bribery charge in the municipal graft investigation, was an organizer of the Gewinner group in the states of Alabama, Mississippi and Louisiana.

Judge Howard's order, in addition to restraining Gewinner's organization from operating as "American Fascisti" or under any similar name, also enjoins the Florida incorporated "fascisti" of J. O. Wood and others from operating in this state.

Under the evidence, Judge Howard held, the term "white supremacy" was so misunderstood and the purposes stated in the petition were so construed that the powers sought to be conferred by a charter would authorize both legal and illegal acts.

An outburst of laughter in the courtroom Friday morning nearly caused Judge Howard to finish the hearing in private chambers. Attorney Walter A. Sims, representing Gewinner, asked R. S. Gulledge, a former leader in the order, for certain specific facts about expenditures on trips to Athens, and when Gulledge could not give definite amounts spent for sandwiches, lunches, etc., Sims asked if his failure to keep an account was not the same thing he was charging Gewinner with. The audience laughed, and Judge Howard said he would hear the rest of the case in chambers. Sims told the court he was sure that the crowd would not make another demonstration, and Judge Howard consented to complete the matter in open court.

The charter petition was opposed vigorously by Solicitor-General John A. Boykin on behalf of the grand jury, which had adopted resolutions condemning the "Black Shirt" organization as inimical to the public good. Boykin termed the order a "money-grabbing" organization and charged that Gewinner's purpose was to get a lot of money by offering jobs, by replacing negroes, to unemployed white men who obtained membership cards at $1 each.

NEW ORDER FORMED BY "BLACK SHIRTS"

Members of the American Fascisti or Order of Black Shirts have reorganized into the "Order of Patriots," it was announced Friday night by J. Holt Gewinner, leader of the enjoined group, after his election as president of the new organization at a meeting at 976 1-2 Marietta street.

Organization of the "Order of Patriots" will not affect the name of American Fascisti groups outside of Georgia, Gewinner said, adding that the "Black Shirts" plan to carry their fight for a charter to the supreme court.

Brothers Given 'Life' For Murder of Negro

AUGUSTA, Ga., Oct. 17.—(AP)—Jesse Goodwin and his brother Charles Goodwin Friday were under sentence of life imprisonment for the murder of a negro porter, Walter Barnes.

A jury in Richmond superior court yesterday convicted Jesse as the instigator of the trouble which resulted in the death of the negro. Charles Goodwin previously had been convicted of the actual slaying.

The brothers claimed the negro had insulted them. He was shot to death August 9. State witnesses said Jesse had chased the negro down and Charles killed him.

Clifford Rollins, a third defendant in the case, named as the driver of the automobile in which the Goodwin brothers rode to kill the negro, is yet to be tried.

Footes Observe 41st Anniversary By Airplane Trip

BY WILLIAM O. KEY, JR.

An Atlanta couple whose wedding day preceded the venturesome experiments of Olds, Winton and Ford in the horseless carriage that later became the automobile, observed the 41st anniversary of that wedding Thursday in a manner that would have affronted the credulity of even those early inventive minds, it became known to their friends Friday night.

Mr. and Mrs. W. O. Foote, prominent Atlantans, Thursday decided to celebrate their anniversary this year in a different manner. It also happened that the same day was the first anniversary of the wedding of their daughter, Mrs. Hartwell Joiner, of Gainesville.

Having decided to spend the day with their daughter in Gainesville, the idea occurred to Mr. Foote that it would be a fitting climax to their plans to fly to the north Georgia city. Neither he nor Mrs. Foote had ever before been aloft, but 41st wedding anniversaries aren't just everyday occurrences, and the Atlanta couple seized upon that idea as the consummate climax for a real celebration.

With Mrs. Henry Troutman, another daughter; W. O. Foote, Jr., their son, and a granddaughter, Miss Laura Troutman, the Footes boarded a cabin plane at Candler field, piloted by Joe Duckworth, manager of the local Curtiss-Wright Flying Service, with which firm the younger Mr. Foote also is connected. And, before the party had hardly settled back in their seats, enjoying the magnificent north Georgia scenery spread below, they were in Gainesville.

The anniversary party returned to Atlanta late that afternoon, traveling by motor.

Mr. Foote is former president of the Atlanta Chamber of Commerce and is chairman of the board of directors of Foote & Davies.

DR. J. P. KENNEDY HELD IN CRASHES

Drunkenness, Leaving Scene of Accident Charged to City Official.

Dr. John P. Kennedy, veteran city health officer, was held by police late Friday night in lieu of $500 bond on charges of drunkenness, reckless driving and leaving the scene of an accident, as the result of a triple automobile crash on Ponce de Leon avenue, near Barnett street. The official was said to have driven his machine into three parked cars, one of them the property of a police lieutenant.

Dr. Kennedy's auto, according to police reports, struck cars belonging to Police Lieutenant S. J. Roberts, Mrs. R. D. Whitworth, of 1233 McLendon avenue, and A. A. McCurry, of 543 Linwood avenue. The report added that he drove away from the scene of the crashes, despite the fact that the right front wheel of his car was broken.

The physician was found sitting at the steering wheel of his auto in front of the Sears, Roebuck plant on Ponce de Leon avenue a few minutes after the accident and was arrested by Call Officers Carl Maddox and Jack Wingate.

The case is set for hearing at 2:30 o'clock this afternoon.

Peat Bog Fires.

RICHMOND, Va., Oct. 17.—(AP)—Armed with special pumps, a hundred fire fighters are battling underground fires creeping through the peat bogs of Dismal swamp. From 15,000 to 18,000 acres have been devastated since the first outbreak on October 4.

HARRISON-PARKER CONVENTION VOTE

Many Counties Divided Their Votes Between Two Contestants.

MACON, Ga., Oct. 17.—(AP)—On the roll call the following counties voted for Harrison: Baldwin 2; Bartow 2 (divided); Berrien 2; Bibb 6; Bleckley 1 (divided); Brooks 3 (divided); Butts 4; Camden 2; Campbell 2; Carroll 4; Catoosa 2; Chatham 1 (divided); Chattahoochee 2; Chattooga 2; Cherokee 2; Clay 2; Clayton 2; Clinch 2; Cobb 4; Coffee 2; Columbia 2; Cook 2; Coweta 3 (divided); Crawford 2; Crisp 2; Dade 2; Dawson 2; Decatur 4; DeKalb 6; Dodge 4; Dooley 2; Dougherty 2; Douglas 2; Early 2; Fannin 2; Fayette 1 (divided); Floyd 6; Fulton 6; Gilmer 1 (divided); Glascock 2; Glynn 2; Green 2; Habersham 2; Hall 4; Haralson 1 (divided); Henry 2; Irwin 2; Jasper 1 (divided); Jeff Davis 2; Jefferson 4; Johnson 2; Jones 2; Lamar 2; Lee 2; Lincoln 2; Lanier 2; Lowndes 4; Lumpkin 2; Macon 2; Marion 2; Meriwether 4; Miller 2; Monroe 2; Montgomery 1 (divided); Morgan 2; Murray 2; Muscogee 6; Oconee 2; Oglethorpe 1 (divided); Paulding 2; Peach 2; Pickens 2; Pike 2; Polk 2; Pulaski 2; Putnam 2; Quitman 2; Richmond 6; Rockdale 2; Schley 2; Stephens 2; Sumter 4; Taliaferro 2; Telfair 2; Terrell 2; Thomas 4; Toombs 1 (divided); Turner 2; Upson 2; Walker 4; Warren 2; Washington 1 (divided); Webster 2; Whitfield 2; Wilcox 2. Total vote, 225.

The counties voting to nominate Mr. Parker were: Appling 2; Bacon 2; Baker 2; Bartow 2 (divided); Bleckley 1 (divided); Brooks 1 (divided); Bryan 2; Bulloch 4; Burke 4; Calhoun 2; Candler 2; Carlton 2; Chatham 5 (divided); Clark 4; Colquitt 4; Effingham 2; Elbert 4; Emanuel 4; Evans 2; Forsyth 2; Franklin 2; Gilmer 1 (divided); Gordon 2; Gray 1; Gwinnett 4; Hancock 2; Haralson 1 (divided); Harris 2; Hart 2; Heard 2; Houston 2; Jackson 4; Jasper 1 (divided); Jenkins 2; Jones 2; Laurens 6; Liberty 2; Long 2; Madison 2; McDuffie 2; McIntosh 2; Milton 2; Mitchell 4; Montgomery 1 (divided); Newton 2; Oglethorpe 1 (divided); Pierce 2; Rabun 2; Randolph 2; Screven 4; Stewart 2; Talbot 2; Tattnall 2; Taylor 2; Tift 2; Toombs 1 (divided); Towns 2; Troup 4; Twiggs 2; Walton 4; Ware 4; Washington 1 (divided); Wayne 2; Wheeler 2; White 2; Wilkes 4; Williamson 2; Worth 4. Total 162.

The following counties did not vote at all:

Atkinson, Banks, Barrow, Ben Hill, Brantley, Echols, Seminole, Union.

Mystery Plane Kills Woman at Pensacola

PENSACOLA, Fla., Oct. 17.—(AP) Rigid physical inspection of more than 50 seaplanes was made at the naval air station here tonight in an effort to throw some light on the killing here late today of Mrs. Annie Lee Edgecomb, mother of five children, and serious injury of Alfred G. Simmons, her fishing companion, who were run down by an unidentified plane as they fished from a boat in the bay.

The plane got up momentum again, Simmons said, and flew away before he could get the number. Several persons on the wharves nearby saw the collision but none noted the number on the plane.

"Examination of all planes, called in following the accident, failed to reveal damage to any, Lieutenant L. F. Dickey, aide to Commandant A. W. Marshall, reported.

"Justice of the Peace D. A. Nee, in charge of civil investigation, summoned a coroner's jury which recessed until further developments in the case."

HOOVER APPOINTS GROUP OF SEVEN TO AID JOBLESS

Names Six of Cabinet and Bank Governor — New York City Includes Million in Budget.

WASHINGTON, Oct. 17.—(AP)—Appointment of a cabinet committee to cope with unemployment during the winter was announced today by President Hoover.

The group, composed of Secretaries Lamont, Davis, Wilbur, Hurley, Hyde and Mellon and Governor Meyer, of the federal reserve board, is to formulate and submit to Mr. Hoover plans for continuing and strengthening organization of federal activities for increased employment.

The decision to name the committee came after a series of business conferences between the chief executive and financiers at which short selling on the stock market was one of the subjects discussed.

Last night Mr. Hoover conferred with Bernard M. Baruch, New York financier and chairman of the war industries board under President Wilson. Previously he had talked at the White House with the president and vice president of the New York Stock Exchange and other business leaders. He plans to talk with others to keep informed on the situation in general.

In naming the unemployment committee, the president said indications have been received from governors and mayors of a "strong feeling of local responsibility and determination to meet the situation."

"As a nation we must prevent hunger and cold to those of our people who are in honest difficulties," he added.

Three roads were charted for the government activities: First, co-operation with the governors and employment organizations; second, development of methods with the national industries; and, third, direct federal employment in public works. The text of Mr. Hoover's statement follows:

"I have today requested Secretaries Lamont, Davis, Wilbur, Hurley, Hyde, Mellon, and Governor Meyer, of the federal reserve board, to formulate and submit to me plans continuing and strengthening the organization of federal activities for employment during the winter.

"There are three directions of organization in which the federal government activities can co-operate. First, co-operation with the governors and employment organizations of the state and local communities; second, development of methods with the national industries; and, third, in direct federal employment in public works, etc.

"It will be remembered that ten months ago we set up such arrangements which have continued since that time, and which have contributed greatly to reduce unemployment. At that time the governors of many of the states established strong committees for action in relief and most of these organizations have shown a high record of real unemployment relief."

NEW YORK APPROPRIATES MILLION FOR JOBLESS

NEW YORK, Oct. 17.—(AP)—The board of estimate of New York city made history today when it added $1,000,000 for unemployment relief to the tentative budget for 1931.

Officials at city hall said it was the first time that such an item had been included in the budget. The board, in all, added about $5,225,000 to the tentative budget figure of $615,869,038.

Old Indian Town Found in Canada

BRANTFORD, Ontario, Oct. 17.—(AP)—Discovery of the site of an ancient Indian settlement in the Grande river reserve of the six nations is reported to the Brant Historical Society by W. A. Wimtemberg, of the Dominion archaelogical department of Ottawa.

In Other Pages

	Page
Chest Donations Start Off Ahead of 1929	3
Los Angeles Blast Injures 55 Workers	5
Reichsta Echoes to Fascists' Demands	5
Harris Assails Republican Record	6
Full Text of Russell's Speech	8
Full Text of Democratic Platform	8
Paragraphs About People	9
Brazilian Federals Refuse Peace Parley	5
Minister's Daughter Charges Kidnaping	11
Farm Board Official Urges Diversification	11
Plant Atkinson Opens	12
House Red Probers May Go to Mexico	12
University Homecoming at Athens Today	13
Spalding-Anderson Wedding Holds Society Interest	14
Nye Probe Closes Until After Election	15
Georgia and Tech Are Ready for Foes	19
Wayward Picks 'Em	19
Roper Likes Tech, Georgia and Vols	19
3,000 Celebrate Bankhead Highway Completion	24
Bibb Mills Pay Dividend and Bonus	24

Wins Over Parker

WILLIAM B. HARRISON, Nominated for comptroller general at Macon convention Friday.

ATTACK LAUNCHED ON GASOLINE COST

Lyle, Given Favorable Opinion by Napier, To Ask Legislative Action.

On the heels of a ruling by Attorney General George M. Napier that the Georgia legislature would have authority to empower courts to regulate the price of quasi public utility products, such as gasoline, coal and similar commodities, Councilman George Lyle, of the 11th ward, Friday declared he would ask council Monday to request the legislature to take such action at its next session. Mr. Lyle stated that Atlanta prices for gasoline are "out of line and should be reduced."

A probe of the prices in an effort to ascertain whether a combine exists here to control the price of the commodity failed at the last meeting of council following a ruling of City Attorney James L. Mayson that council's powers did not give it the right to control the price.

Mr. Lyle's statement was predicated on information that gasoline is selling for 19 cents at Houston, 15 in Nashville and 17 at Chattanooga. Retail price in Atlanta Friday was 23 cents a gallon. He added "many other points are getting gasoline at a lower figure than is being paid by consumers here and that some steps should be taken to protect the public."

"I believe that the Georgia legislature has ample authority to confer a limited power on its courts to take steps to set a fair price on gasoline and kindred commodities," Mr. Napier said. "It also probably has authority to establish a commission for such service. During the court trial several years ago, when we attempted to regulate the price of gasoline, it was pointed out at that time that the courts had not been granted such authority."

Complaint of Tourists.

Tourists driving through Atlanta have commented verbally and by letters on the fact that they were forced to pay more for gasoline here than in other states and asked the reason for the difference of from 4 to 8 cents a gallon.

Comparative prices for the commodity as vended by the major oil companies in Atlanta, Houston, Chattanooga and Nashville follow:

	Retail Price	State Tax
Atlanta	23	6
Houston	19	4
Nashville	15	5
Chattanooga	17	5

In declaring that the tank wagon price in Atlanta is 19 cents, leaving 4 cents a gallon to the dealer, local oil company heads declared the price is divided as follows as based on the north Texas market, the point generally used:

Division of Gas Price.

Freight, 3.86 cents a gallon; state tax, 6 cents; cost at refinery, 5.50 cents; total, 15.36 cents, leaving 3.64 cents a gallon for cost of distribution, overhead and profit to the distributors. It was added that the Oklahoma market now is being used here which pushes the total cost of the commodity at the refinery from 6.50 to 6.75 cents a gallon, thus further cutting down the profit.

C. A. Bryan, of the Wofford Oil Company, declared there is an approximate difference of 2 cents a gallon in the freight rates between Nashville and Chattanooga as compared to Atlanta, and that the state tax here is a cent a gallon more than it is in Tennessee.

"Atlantans have paid high gasoline prices for many years, and something should be done to protect them," Mr. Lyle said. "I shall ask council at its Monday session to request the Georgia legislature to establish such a commission as will assure Atlantans of a fair price for the commodity.

"Oil company heads contend that the federal trade commission supervises prices. It may in a general sense, btu it does not offer the protection to Atlantans to which they are entitled."

DO-X Sails Soon.

BERLIN, Oct. 17. — (AP) — The Newspaper Lokal Anzeiger today said that the giant flying boat DO-X would start its long awaited trans-Atlantic flight to the United States on November 3. The big airplane, according to the paper, will leave from Lisbon, Portugal. It is equipped with 12 American-made engines.

OLD COMMITTEE IS OVERRIDDEN BY DELEGATES

Jud Wilhoit Offers Name of Harrison After Hugh Peterson Puts Parker Before Convention.

MOTION TO HEAR ATTORNEYS LOST

Several Counties Split Vote on Unit Basis and Others Fail To Vote at All.

"LAW VITIATED," HOWARD STATES

William Schley Howard, of the legal staff employed by Adjutant General Homer C. Parker to prosecute his claim to the democratic nomination for comptroller general, said here Friday night that he believed the state convention's decision against his client "absolutely vitiated the primary law."

"I have very decided opinions of my own as to what we might be able to do," Mr. Howard said, "but until I talk to General Parker I do not care to be quoted as to what they may be. I will say, however, that the action of the convention violated every rule and law governing primaries in Georgia."

Mr. Parker could not be located here Friday night.

BY MARK TEMPLE.

MACON, Ga., Oct. 17.—(AP)—The state democratic convention came to a close here late today after an exciting political flare-up which ended with the selection of William B. Harrison as nominee for the office of comptroller-general.

The vote, with several counties not answering the roll call, gave Harrison 225 unit votes, as compared with 162 cast for Homer C. Parker, who since the September 10 primary has conducted an active fight for the office. By so doing the convention overrode recommendations of the old state executive committee, which yesterday adopted a resolution certifying that Parker had a slight popular vote lead for the nomination.

"Young democracy," as represented by Mr. Russell and his friends moved with the quickness and dispatch of veterans. Hugh Peterson, Montgomery county, floor manager and brother-in-law of Mr. Russell, introduced a resolution, naming the entire list of nominees to the various state offices, and including the name of Homer C. Parker. Jud Wilhoit, Warren county, close friend and supporter of Mr. Russell, immediately offered an amendment to strike out the name of Mr. Parker, and insert the name of William B. Harrison. The debate was then on.

First the convention after an un-

Continued on Page 8, Column 8.

The Weather

PARTLY CLOUDY.

WASHINGTON.—Forecast:

Georgia—Partly cloudy, colder in central and south portions today; Sunday increasing cloudiness followed by rain in south portion.

Weather forecast for all cotton states may be found on market pages.

Local Weather Report.

Highest temperature	76
Lowest temperature	62
Mean temperature	69
Normal temperature	63
Rainfall in past 12 hours, ins.	T.
Deficiency since 1st of month, in.	.89
Deficiency since Jan. 1, ins.	12.83
Total rainfall since Jan. 1, ins.	26.51

	7a.m.	N'n.	7 p.m.
Dry temperature	64	75	62
Wet bulb	59	62	52
Relative humidity	77	49	50

Reports of Weather Bureau Stations.

STATIONS AND STATE OF WEATHER	Temperature 7pm.	Temperature High	Rain 12 hrs Ins.
ATLANTA, cloudy	62	76	T.
Augusta, clear	76	84	.00
Birmingham, clear	58	76	T.
Boston, cloudy	58	62	.00
Buffalo, clear	46	62	.18
Charleston, cloudy	74	86	.00
Chicago, clear	36	46	T.
Denver, clear	50	54	.00
Des Moines, clear	36	40	.00
Galveston, cloudy	72	80	T.
Hatteras, clear	72	78	.00
Havre, cloudy	20	22	.00
Jacksonville, clear	74	86	.00
Kansas City, clear	48	54	.00
Memphis, clear	58	62	.00
Miami, cloudy	82	86	T.
Mobile, pt. cloudy	72	82	T.
Montgomery, cloudy	66	78	.00
New Orleans, cloudy	74	84	.96
New York, cloudy	66	70	T.
North Platte, clear	42	48	.00
Oklahoma City, clear	54	60	.00
Phoenix, clear	88	94	.00
Pittsburgh, clear	46	66	.18
Raleigh, clear	72	82	.00
San Francisco, clear	72	80	.00
St. Louis, clear	50	54	.00
Salt Lake City, clear	52	56	.00
Savannah, part cloudy	74	88	.00
Tampa, cloudy	76	82	.02
Toledo, cloudy	46	52	.00
Vicksburg, clear	60	68	T.
Washington, rain	62	84	T.

C. F. von HERRMANN,
Meteorologist, Weather Bureau.

THE SEASON'S FRESHEST FRUITS AND VEGETABLES

NEW CROP FLORIDA

ORANGES Doz. 25c

New York State—Crisp, Well-Bleached
CELERY TALL STALK **5c**

POTATOES U. S. NO. 1 COBBLERS 5 LBS. **15c**
BANANAS Large, Ripe POUND **4c**
CUCUMBERS Tender, Crisp EACH **2c**
CAULIFLOWER Snowball LB. **12c**
BEETS Large Bunch **7c**
CARROTS Large Bunch **7c**
SNAP BEANS Tender, Crisp LB. **5c**

Georgia Grown Kiln Dried
YAMS 5 Lbs. **12c**

New Crop—Florida
GRAPEFRUIT Each **5c**
LARGE 54 SIZE, 3 for 25c.

APPLES

Large Size Western
JONATHAN Doz. **33c**

Fancy Jersey
GRIMES' GOLDEN
MEDIUM 2 Doz. **15c** LARGE 2 Doz. **25c**

PERSONAL

A&P sales to customers have gone up through all the difficult months of 1930. Because, when economy must be practiced, A&P Stores make savings easy.

Low prices at A&P stores, like interest on deposits in sound savings banks, can be depended upon, rain or shine.

Whitehouse Evaporated
MILK 3 Small Cans **10c**

Campbell's Tomato
SOUP 2 Cans for **15c**

All Pork—Country
SAUSAGE Lb. **29c**

Wilson's Hockless
PICNIC HAMS Lb. **19c**

Sliced Sugar-Cured Breakfast
BACON Lb. **29c**

Asparagus Tips Del Monte No. 1 Square Can **29c**
Peaches IONA—Dessert Halves No. 2½ CAN **17c**
Snowdrift 3 POUND CAN **47c**

FLOUR SALE

BALLARD'S—GOLD MEDAL—POSTEL OR SUNNYFIELD
YOUR CHOICE **24** POUND BAG **95c**

Jewel Shortening 2 Lb. Carton **21c**
Pork & Beans CAMPBELL'S OR QUAKER MAID **2** 16-oz. Cans **15c**
Grapejuice A&P PINT **15c** A&P QUART **29c**

IN OUR MEAT MARKETS

Home-Dressed **HENS**	2½ to 3-Lb. Average LB.	**28c**
Home-Dressed **FRYERS**	All Sizes LB.	**35c**
Long Island **DUCKS**	LB.	**27c**
Morrell's Pride—Half or Whole **HAMS**	Pound	**24½c**
Wilson's Hockless **PICNIC HAMS**	LB.	**19c**
Fancy Beef **POT ROAST**	LB.	**17c**
Fancy Beef **Chuck Roast**	LB.	**19c**
Fresh Shoulder **PORK ROAST**	LB.	**18c**
VEAL	Stew Meat LB.	**12c**
VEAL	Chuck Roast LB.	**18c**
VEAL	Rib Chops LB.	**25c**
Sliced, Sugar-Cured Breakfast **BACON**	Pound	**29c**

Iona Maryland Red-Ripe **TOMATOES**	3 No. 2 Cans	**25c**
Sophie Mae **PEANUT BRITTLE**	Pkg.	**9c**
Sultana—Assorted Flavors **JAM**	15½-Oz. Jar	**19c**
Sultana—Assorted Flavors **JAM**	43-Oz. Jar	**43c**
A&P Shredded **COCONUT**	2 6-Oz. Cartons	**15c**
Baby or Large **LIMA BEANS**	2 Lbs.	**25c**
Gelatin Dessert **SPARKLE**	2 Pkgs.	**15c**
Iona, Tender, Sweet **PEAS**	2 No. 2 Cans	**19c**
Star Washing **POWDER**	Pkg.	**3c**

PERKERSON'S
CORN MEAL
6-Lb. Bag **19c** | 12-Lb. Bag **37c**

N. B. C. Robena or Starlight Coconut Favorites **CRACKERS**	LB.	**27c**
Sun-Sweet **PRUNES**	2 LB. CARTON	**25c**
Breakfast Cereal **WHEATENA**	Pkg.	**23c**

CHEESE

New York State LB. **33c** | American LB. **23c**

SATURDAY, OCTOBER 18th IS "SWEETEST DAY"

And in view of this, we would like to remind you of our unusually low price of—

3 for 10c

ON ALL REGULAR FIVE-CENT SIZES OF POPULAR CANDY

TEA

Nectar, 2-oz. 7½c
Nectar, 4-oz. 15c
Nectar, 8-oz. 27c
Nectar Tea Balls, pkg. 15c
Grandmother's, 4-oz. 23c
Our Own Blend, ½-lb. 23c

A&P
Ammonia
10-Oz. Bottle **10c** | 32-Oz. Bottle **19c**

Ivory **Snow 2** Pkgs. **25c**
Whitehouse Pure Cider **Vinegar** Qt. **19c**
A&P Apple **Sauce 2** No. 2 Cans **25c**
Iona String **Beans** No. 2 Can **10c**

Peanut Butter
Pacific Bulk **2** Lbs. **25c**
Silverbrook Print or A&P Tub
Butter Lb. **45c**

Black Eye Peas, Pinto or Great Northern
BEANS
3 LBS. **25c**

Navy Beans 2 Lbs. 25c

INVESTMENT FIRMS BUYING UP STOCKS

NEW YORK, Oct. 17.—(AP)—Dow, Jones & Company says that in the past ten days there has been a substantial amount of buying of stocks by investment companies, which may be estimated conservatively at between $50,000,000 and $60,000,000.

Purchases by individual companies, omitting the fixed investment trusts, ranged up to eight figures, according to their individual resources. In some instances certain securities were marketed to augment funds available for investment where managements felt that they might switch holdings profitably.

Not all investment trusts were buyers of stock, as cases were reported where stockholdings were liquidated in part and the proceeds held in the treasury.

Mayor Sentenced.

SPRINGFIELD, Mo., Oct. 17.—(AP) Mayor Thomas H. Gideon, of Springfield, today was sentenced to serve two years in federal penitentiary in United States district court here and fined $10,000 on a charge of conspiracy to violate the prohibition laws. He was found guilty by a federal court jury last Monday. The sentence is the maximum.

"They Are Different!"

GRANDMOTHER'S
LAYER CAKES

CHOCOLATE
COCONUT
LEMON
DEVIL'S-FOOD
CARAMEL-NUT

Have you longed for that "home-baked" flavor that made the things your mother baked so irresistibly good? Then you'll be pleasantly surprised to find the same fine qualities in Grandmother's Cakes. It's no accident that our bakery goods are refreshingly good to the last crumb. We bake with the same care—the same delicious ingredients—used in home-baked foods.

EACH **25c**

GRANDMOTHER'S
POUND CAKE Each 35c

GRANDMOTHER'S
CUP CAKES
2 for 5c

Davis Sea Food Market
107 BROAD ST., S. W.
SATURDAY SPECIALS

PURE LARD, ALL DAY	13c
LARD—COMPOUND, ALL DAY	10c
BEEF RUMP ROAST	15c
BEEF POT ROAST, NO BONES	12½c
ROUND BEEF ROAST	16½c
ROUND AND LOIN STEAK, LB.	20c
HOME DRESSED HENS	24½c
FRESH PICNIC HAMS	15c
BOILING BACON	13½c
BEST STREAKED MEAT	17½c
CROAKER FISH	10c
PIG HAMS	20c

Harry Collins
20 N. Broad Street
Where Low Prices Originate

PURE LARD	13½c
BEEF ROAST	15½c
3 LBS. CENTER CUT HAM	$1
PORK SHOULDERS	15½c
SALT MEAT	13½c

BROAD STREET MARKET
112 BROAD ST., S. W.

HOME-DRESSED HENS	22½c
FRESH PIG BACKBONE	17½c
FRESH PIG SIDES	13½c
FRESH PIG SHOULDERS	14½c
FRESH LION PORK CHOPS, LB.	16½c
COMPOUND LARD, LB.	10½c
NO. 8 SWIFT'S JEWEL LARD	98c
FRESH SPARERIBS, LB.	13½c
NUT OLEO, LB.	11½c
SLICED, CENTER CUT HAM, 3 LBS.	$1.00
SMALL SUGAR-CURED PICNIC HAMS, LB.	14½c
FRESH YARD EGGS	27½c
10 LBS. SUGAR, CLOTH BAG	48½c
FULL CREAM CHEESE, LB.	21½c
CHOICE CUT WESTERN BEEF ROAST	12½c

THE BEST THERE IS FOR

This message is directed only to those who have never enjoyed the deliciousness of our bread. Try this bread for the first time and a real thrill awaits you in its golden, crispy crust, in the fine, velvety texture of its body, in its wonder taste. There's a treat ahead of you.

GRANDMOTHER'S
SANDWICH LOAF

Net Weight 1¼ Lbs. Or More

EACH **9c**

PAN LOAF 16-Oz. 7c
TEA ROLLS Doz. 8c
WHOLE WHEAT 18-Oz. Loaf 10c

Back to Your Ovens

BY JESSIE MARIE DeBOTH

The ovens which have had such a vacation during warm weather, are now beginning to perk up and claim attention. There is no denying that oven cookery develops food flavors with better results and less attention than surface methods. Odors of meal preparation, however, delicious to hungry mortals, have an annoying way of permeating the home when the cooking is done on top of the stove. Ovens are more kindly, and keep much of their appealing aroma to themselves. So we welcome cooler days when oven heat is no menace to kitchen comfort. There need be no waste of fuel nor scorched food if the range is equipped with a heat regulator or the cook owns an oven thermometer. Even the amateur is fairly safe from failure with such protection.

Of course, it is a stupid practice to run the oven for one dish, and have several top burners in use for others, when a little planning makes it possible to cook the entire meal in the oven. Many of our vegetables respond amiably to this method, and these may just as well be our choice as their more fussy companions which insist on quick open air cooking. This includes such vegetables as cabbage and its milder relatives, cauliflower and brussels sprouts; also important greens like spinach, broccoli, etc.

With a closely covered pan and a little boiling water we successfully cook peas, beans, celery, onions, carrots, turnips, paranips etc., in a moderate or hot oven, allowing a little longer than over the fire. So, when we have an oven dinner we select our vegetables to correspond. Potatoes are most adaptable, and may be baked, boiled (either quartered, sliced or diced), scalloped or cooked in the casserole. Butter and salt are the only additions for the latter method, and the result is as delicious as it is simple. An especially good oven method for potatoes gives a crisp delicacy something like the more troublesome French fried. For this thickly slice four medium sized raw potatoes, boil for five minutes, drain well and spread in a flat greased pan or oven glass platter. Pour over them one-fourth cup of melted butter, seasoned with salt, pepper and a scant teaspon of Worcester sauce. Bake in a hot oven fifteen or twenty minutes (until tender), basting two or three times with the butter. Serve very hot with chops, steak, fish or meat in casserole.

Many cooked vegetables serve admirably in scallop form, with a thin white sauce or cream and onion juice, grated cheese, or snappy table sauce to enhance the flavor. Creamed corn and green beans take kindly to this treatment, and sliced parboiled onions are delectable with a topping of cheese and brown crumbs. Mushrooms in a casserole with plenty of butter retain all their rich flavor. Heaped upon toast before baking the savory juices moisten the crisp slices perfectly.

A shallow glass baker covered with an inverted glass pie dish turns out as choice a product as that de luxe hotel novelty "under glass bell." One of the chief advantages in such dishes is that they are sure to be served piping hot. Of all our foods, eggs, oysters and mushrooms most demand this consideration.

An exceptionally choice oven dish has crab meat as its foundation and is sometimes heaped on rounds of toast and browned in shallow ramakins for individual appetizers. The crab meat is flaked carefully to remove the horny particles and then lightly blended with a delicate cream sauce seasoned with salt and red pepper, and enriched with grated cheese. A tablespoon or two of sherry flavor is a fine addition.

In mixing sauce with flaked fish blend gently as much stirring makes a pasty consistency. As the ingredients are already cooked, the dish needs only a short time in the oven to heat it thoroughly. Sandwiches of brown bread and assorted relishes are particularly pleasing accompaniments. One may safely serve this combination after the evening bridge game, i. certain that one's guests like fish. The entire preparation, except baking, can be done in the day time and the final cooking is accomplished while making the coffee and arranging the tables.

Sweet potatoes always seem sweeter after a second cooking. They are delicious baked in the skins, of course, but for daintier service we boil or steam them and remove the skins, before reheating. If the oven is in use we bake them in an open pan or glass baker, with butter, and a little sugar for a rich crust. Or we bind each piece with a strip of bacon, skewered into shape for a hearty lunch or supper dish. Browned with spare ribs they are exceptionally welcome, and with crisp sausage the dish is sure to please, the oven generously keeping the flavorsome fat from smelling through the house.

Scalloped apples, in casserole, with butter and sugar make an admirable supplement to pork service, the tart sweetness an agreeable effect, to the savory fat. Cover until almost done, then remove lid to brown.

Quinces are now in market and make delicious preserves. A quartered quince in the dish of baked apples adds delightful flavor. An easy way to make a delicious jam is to grind the cored quinces with the coarse cutter and cook in a little water, adding half as much chopped apple when partly done. Finish with three-fourths as much sugar as fruit and cook slowly until thick and tender. A little honey and less sugar makes it even more luscious.

Salmon Cocktail.

Place five pieces of canned asparagus around edge of each cocktail glass, letting tops be higher than glass-rim. Mix seasoned tomato juice with small amount of vinegar, chill. Mix diced raw carrots, diced celery, diced white turnip, chopped raw cabbage and flaked canned salmon. Place in glass and cover with tomato juice mixture.

No Failures! when a CANNON'S CAN CLAMP holds the can while making MAYONNAISE

Holds any shape can Fits any bowl or crock

Provides a slow steady flow of oil . . . the basis of successful mayonnaise-making.

ONLY 25c

Order from your dealer or by mail

CANNON CAN CLAMP CO.
330 Peachtree Street
ATLANTA, GEORGIA

Negro Given Long Term.

Arthur Robinson, negro, Friday was convicted of robbing S. G. Jones, street car operator, and was sentenced by Judge R. Earl Camp, presiding in Fulton superior court, to serve from 10 to 20 years on the chain gang. Robinson was charged with taking a watch, a money-changer and $36 in cash from Jones on July 14.

FIRST CHEST DONATION DOUBLES 1929 AMOUNT

J. Harry Alexander's Subscription Augurs Success of Appeal.

Happy augury for success of the appeal for support of the Community Chest was described Friday night in campaign headquarters in connection with the first gift obtained by the advance gifts group of workers under Hal Voorhis—a subscription for twice the amount made by the same donor last year. It was from J. Harry Alexander, president of the George Muse Company.

The group working under Mr. Voorhis has accepted a goal of $80,000, and will seek contributions from Atlantans of comfortable incomes within the limits of $100 to $250. It comprises 10 teams, the captains of which are Milton Dargan, Hal Hentz, R. E. Hodgson, Sinclair Jacobs, Fonville McWhorter, James C. Malone, George T. Marchmont, Everett Millican, John K. Ottley, Jr., and Frank Spratlin.

A sight-seeing trip in which most of the 38 agencies will be visited has been arranged for workers Sunday afternoon, a bus leaving the Chest office at 74 Pryor street at 2 o'clock.

Daughter Contests Woman Hater's Will

LE MARS, Iowa, Oct. 17.—(AP)—His daughter today had written a postscript to what T. M. Zink, donor of the world's first womanless library, had indited as his final word on his favorite antipathy.

Through attorneys, Mrs. Margaret Becker petitioned that her father's will bequeathing $35,000 for the library be denied probate. She termed the final testament of her father "an insult to the womanhood of America, a libel, and a slander against public morals" and said that Zink's hatred of femininity had grown into a partial insanity.

Zink's will provided that his fortune be placed in trust for 75 years, when the accumulated sum, $300,000, should be given this city or another which would build a library in accord with his stipulations. These barred the shelves of the library to tomes by women authors and opened the institution to men and boys only.

Negress Acquitted.

Rebecca Conner, negress, Friday was acquitted of the murder of her husband, Jasper Conner. Judge R. Earl Camp, presiding in Fulton superior court, directed the jury to return a verdict of not guilty. The homicide was said to have occurred on June 9. The woman was represented by Attorneys A. R. Dorsey and G. D. McKay.

Senator Heflin's Son Fined as "Drunk" Here

J. Thomas Heflin, Jr., son of the militant senior senator from Alabama, was fined $10 and costs in an Atlanta police court Friday when he entered a plea of guilty to charges of being drunk and disorderly.

Heflin was arrested in a hotel lobby Friday morning when the hotel called to have an "unruly and drunk" guest ejected. Heflin gave his name as J. Thomas, of Lafayette avenue, but was recognized by Lietuenant "Nick" Carter and his name changed on the blotter to J. Thomas Heflin, of Lafayette, Ala.

An uncle, Cy Schussler, of Lafayette, Ala., came to Atlanta and paid the fine of "$10 and costs."

SEWARD M. SMITH SEEKS SENATE POST

Seward M. Smith, of Homerville, Friday announced his candidacy for the post of secretary of the Georgia senate, made vacant with the resignation of Major Devereaux F. McClatchey.

Mr. Smith, assistant attorney-general for two years and attorney and treasurer of the state highway board for six years, contends that south Georgia is entitled to have the secretary of the senate, since it has been 34 years since a south Georgian held the place. He is a graduate of the Uuniversity of Georgia, served in the World War, and is a member of the American Legion.

CORN MEAL

Perkerson's Corn Meal is now made from the new crop of Georgia corn. If your grocer does not carry it, the one next door does. Call for "The Corn Meal that puts Corn Pone in the class with Angel Food Cake."

J. D. Perkerson & Sons

AUSTELL, GA.

Call Us We Deliver

R. A. Broyles Jr.

100% Home Enterprise

Prices Also Good at the Bi-Lo Stores

FRESH VEGETABLES

10 lbs. Yams	19c
Tender Fresh Corn, doz.	39c
Crisp Celery	4c
White or Yellow Onions, lb.	2½c
54 Size Grape Fruit, ea.	10c
Carrots, bunch	7c

Plain or Self-Rising FLOUR

Excellent or Aunt Jemima

24 Lbs.	$1.09
12 Lbs.	59c
6 Lbs.	33c

"There never was a product made
(This truth you must confess),
But what some bird could make it worse
And sell his stuff for less."

Libby's Specials for Saturday!

Bartlett Pears No. 2½ Can	29c
Bartlett Pears No. 1 Can	17c
Yellow Cling Peaches No. 2½ 2 Cans for	45c
Corned or Roast Beef, can	25c
Vienna Sausage, 3 for	25c
Potted Meat, 4 for	15c
Tomato Juice, pints	12½c

Full Cream Cheese Lb. 23c — All White Eggs Doz. 32c — Pure Lard Lb. 14c

Scratch Feed, 10 lbs	29c
Flake White Shortening 8-Lb. Bucket	$1.09
Flake White Shortening 4-Lb. Bucket	59c
2-Lb. Package Comet Rice	19c
3 Cans Campbell's Tomato Soup	23c
Franco-American Spaghetti, 3 for	25c
15-Oz. Can Del Monte Oval Sardines	11c
Best Quality Broom	49c
Quart Jar Country Sorghum	33c
Argo or Rosedale Peaches, No. 2½	19c
Choice Dried Peaches, lb.	12½c
Stokely's Sauer Kraut No. 2½	12½c
Stokely's Sauer Kraut No. 2	10c
6 Pkgs. Octagon Washing Powder	25c
3 Cans Campbell's Pork & Beans	25c
16-Oz. Can Argo Red Salmon	35c
1-Lb. Wine Drip Coffee	22c
8-Oz. Sunshine Krispy Crackers	10c

Brillo Large Size 19c; Small Size 8c — Pink Salmon 16-Oz. 2 for 25c — Quaker Crackels or Puffed Wheat 12½c

3 Bars P & G Soap	11c
3 Pkgs. Super Suds	25c

Ken-L-Ration Dog Food Supreme 2 Cans 25c

These coupons redeemed at any of R. A. Broyles, Jr. stores.

10¢ CASH VALUE TEN CENTS 10¢

MR. GROCER: We will redeem this coupon at 10c in cash when taken in as trade on a can of Canova VACUUM Packed Coffee

Your grocer will accept this coupon as 10c in cash on the purchase of can of *Canova Vacuum Packed Coffee.*

MAURY-COLE COMPANY, Inc.

IT SURE IS GOOD COFFEE

Canova Vacuum Packed Coffee is packed to keep everlastingly fresh—the minute you open a can you will appreciate how fresh and delicious it is.

Factories at MEMPHIS, LOUISVILLE, DALLAS, ATLANTA

C-1 VOID AFTER DECEMBER 31, 1931

ROGERS

THERE is nothing of more importance to the success of our company than courtesy. Customers and friends in our stores are as welcome as guests in our homes, and we strive to always treat you as such.

J. H. Rogers
Vice President, ROGERS.

PILLSBURY'S

BEST FAMILY

FLOUR

This "balanced" flour will give you a new idea of perfect baking.

24-LB. BAG	87c
12-LB. BAG	47c
6-LB. BAG	27c

DRIED FRUIT SALE!

Here's an opportunity to lay in a supply of new-crop evaporated fruits at savings in price.

CALIFORNIA SANTA CLARA PRUNES 2 Lbs. For (*Medium Size—Meaty*)	11c
CALIFORNIA SANTA CLARA PRUNES Lb. (*Large Size—Meaty*)	10c
CALIFORNIA EVAPORATED PEACHES 2 Lbs. For (*Choice—New Crop*)	25c
CALIFORNIA EVAPORATED APPLES 2 Lbs. For (*Choice—New Crop*)	25c

Grape Jam Rosemary In Pink Tea Glass Jar	19c
Sugar Corn Rogers No. 1 Cans 3 Cans For	25c
Hershey's Kisses Chocolate Pound	33c
Pickles American Sweet Mixed 25-Oz. Jar	25c

Toilet Form LUX SOAP 3 Cakes For	20c
For Laundering Fine Things LUX FLAKES 2 Pkgs. For	19c
Prevent Body Odors LIFEBOUY 3 Cakes For	19c
For a Whiter, Cleaner Wash RINSO 2 Pkgs. For	15c
Tetley's Orange Pekoe TEA BAGS Tin of 24	25c
Pinto, Roco, or Great Northern BEANS 3 Lbs. For	25c
Canova Black PEPPER ¼-Lb. Carton	25c
Rogers 100% Pure Santos COFFEE Lb.	25c
Sun-Maid Seedless RAISINS Pkg.	11c
Wax Lunch Paper WAXTEX Roll	10c

IN OUR **MEAT** DEPTS.

Pork Shoulder Whole Lb.	18c
Pork Shoulder Roast Lb.	20c
PORK LOIN ROAST, LB.	28c
LAMB SHOULDER Roast Lb.	17c
LAMB Chops Lb.	39c
BEEF CHUCK ROAST Lb.	23c
BROOKFIELD LINK SAUSAGE Lb.	31c
ELBERTA SKINNED HAMS Lb.	25c
TENDER, FAT Fryers Lb.	30c
FRESH DRESSED Hens Lb.	29c
LONG ISLAND DUCKS Lb.	31c

Cambrey Paper NAPKINS Pkg. of 80	10c
Soft, Absorbent Toilet Tissue WALDORF Roll	6c
Rogers Poncy BREAD 16-Oz. Loaf	7c
For Sandwiches—Rogers PULLMAN Long Loaf	9c
Firm, Fat Shore MACKEREL Each	10c
Nut Margarin SPREDIT Lb.	19c
Rose Brand Spaghetti or MACARONI Pkg.	5c
For Greasy Hands LAVA SOAP Cake	6c
"It Floats" Guest Size IVORY SOAP 2 Cakes For	9c
Ivory in Bead Form IVORY SNOW 2 Pkgs. For	25c

Fruits & Vegetables

RED TOKAY

GRAPES

2 LBS. FOR 13c

GEORGIA PORTO RICAN YAMS 5 Lbs. For	13c
SUNKIST—EXTRA LARGE LEMONS Doz.	19c
FRESH CRISP HEARTS OF CELERY Bunch	10c
TENDER GREEN STRING BEANS Lb.	5c
SMALL YELLOW SQUASH Lb.	5c
LARGE JONATHAN APPLES Doz.	33c

NO. 1 WHITE IRISH

POTATOES

5 LBS. FOR 15c

AGNES SCOTT RAISES FUND TO $221,358.36

Only About $80,000 Yet To Be Obtained in College Drive.

The Greater Agnes Scott College campaign teams Friday reported subscriptions of $14,875 in Greater Atlanta, bringing the total to date to $221,358.36. About $80,000 remains to be pledged before the close of the campaign Monday.

The remainder of the campaign will be a testimonial to Dr. J. R. McCain, president, the committee announced.

Mary Washington Note Brings $1,450 in Sale

PHILADELPHIA, Oct. 17.—(AP) A faded letter, written nearly 200 years ago in the careful script of Mary Washington, mother of the first president of the United States, brought $1,450, the top price, at a auction sale here of autographs and manuscripts.

The letter, addressed to Mr. Lunn, Washington, was written on Christmas Day, 1748, five years after the death of her husband and when her son, George, was about 16. It acknowledges receipt of a small payment of cash received by the writer just in time to meet a bill.

Tag Agents Named.

TALLAHASSEE, Fla., Oct. 17.—(AP)—Appointment of 83 tag agents to distribute 1931 Florida automobile license plates throughout the state beginning December 1 was announced today by Walter S. McLin, acting motor vehicle commissioner.

T. S. WRIGHT HEADS FUNERAL DIRECTORS

Detroit Chosen as Next Convention City at Closing Session.

Thomas S. Wright, of Temple, Texas, was named the new president of the National Funeral Directors' Association at the concluding session held in the city auditorium Friday. He succeeds Harry J. Gilligan, of Cincinnati, Ohio.

Other officers elected were John T. Skelton, of Sacramento, Cal., first vice president; John W. Mattle, of Rochester, N. Y., second vice president; George Karmany, of Hummelstown, Pa., third vice president, and Harry J. Gilligan, secretary and treasurer.

Detroit was selected as the next convention city.

Diesels Favored.

WASHINGTON, Oct. 17.—(AP)—A 50-horsepower Diesel oil burning motor may displace all gasoline engines in small boats of the navy on completion of service tests to be conducted soon.

World Society To See Baltimore Girl Plight Troth

BALTIMORE, Oct. 17.—(AP)—Titled foreigners and representatives of generations of wealth in the east and of ante-bellum Virginia aristocracy arrived today to attend the wedding tomorrow of Miss Anne Seddon Kinsolving, of Baltimore, and John Nicholas Brown, of Providence and Newport, R. I.

Tonight a dinner was given for the bridal party by Mrs. John Nicholas Brown, Sr., widowed mother of the man once widely known as "the richest baby in the world." His fiancee, a member of a family socially prominent here and in Virginia, made her debut several seasons ago but was a Baltimore newspaper reporter for two years before the engagement was announced in June.

The wedding, scheduled for noon at old St. Paul's Protestant Episcopal church, of which Miss Kinsolving's father, Dr. Arthur Barksdale Kinsolving, is rector, promises to be the most imposing in recent Baltimore history. Special traffic regulations were issued.

Brown's wealth was estimated when he was a student at between $20,000,000 and $25,000,000.

DISCIPLES OF CHRIST HEAR DRY RALLY PLEA

WASHINGTON, Oct. 17.—(AP)—A plea to rally to the enforcement of prohibition was made today by James R. Crain, of Indianapolis, before the board of temperance and social welfare of the Disciples of Christ.

Predicting that "for the next five years at least the bitterest battle yet is before us," the secretary linked prohibition violations with "lawlessness that is a shame" with municipal scandal and racketeering, all of which he insisted are "the church's problems."

"Sinister forces have set out to overthrow the law," Crain continued. "Powerful forces are committed to its destruction."

FLORIDIAN WINS $2,500 SUIT AGAINST SHERIFF

MOBILE, Ala., Oct. 17.—(AP)—Herman Lovelace, of Apalachicola, Fla., was awarded a verdict for $2,500 damages against Sheriff Carthis Irwin, of Baldwin county, Alabama, and his bondsmen by a jury in the circuit court today. Lovelace sued the sheriff for $5,000 injuries received when shot by a Baldwin county deputy sheriff on July 3 last. Lovelace testified at the hearing that the shooting was done by Deputy Sheriff H. R. Buckey, of Baldwin county. The defense contended that Lovelace shot at them before they fired.

THIRD OF ANDREE'S DIARY DECIPHERED

STOCKHOLM, Oct. 17.—(AP)—Professor Theodor Svedberg, the Upsala expert who attempted to make readable the second diary left by the arctic explorer, Salomon August Andree, announced today that he had succeeded in making one-third of the fragmentary text legible.

Professor Svedberg said he had performed the work by using the visible spectrum and ultra red light.

PESSIMISM IN U. S. FLAYED BY ENGINEERS

Business Men Must Take Courageous Action, Is View.

WASHINGTON, Oct. 17.—(AP)—Fundamental economic conditions in the United States were described as sound in a statement tonight by the board of directors of the Society of Industrial Engineers.

The statement, issued after an executive session of the board added that "enthusiastic pessimism is raising hell with business in the United States today.

"There is no excuse," it continued, "for continuation of the present sightseeing trip of business into the vale of despond. Optimism, courageous use of credit and increased spending are the ingredients for a generous dose of common sense needed by the victims of pessimistic whooping cough.

"The key log of the jam is unemployment. Give the workers work to do and they will buy. Business executives must take courageous action now. They must show backbone and spunk in getting their credit to work. they must drag the idle credit dollars from the vaults and get them back to their jobs. Active selling backed by intelligent production backed by credit dollars will turn the pendulum the other way."

U. S. JUDGE SCORES DOUBLE JEOPARDY

MOBILE, Ala., Oct. 17.—(AP)—Federal Judge Robert T. Ervin today vigorously scored the practice of double prosecution for one violation of the prohibition law when called upon to pass sentence upon Fred Schaeffer, who pleaded guilty to a charge of violating the liquor law.

Judge Ervin declared he did not believe a man should be prosecuted by both state and federal courts for an identical offense and also disapproved bringing a case into federal court when the state court had failed to get a conviction.

MEXICAN CITY SEIZED BY ARMED INSURGENTS

MEXICO CITY, Oct. 17.—(AP)—A dispatch to Excelsior from Comitan, state of Chiapas, today said that a body of armed men headed by Leocadio Velasco had taken possession of that town, ousting municipal authorities and calling leading citizens to a conference to choose a new municipal council.

The newspaper correspondent said the movement apparently was against the state authorities, federal officers in Comitan being unmolested.

MATTHEWS 83 BROAD STREET, S. W.

COUNTRY BACKBONE .... 19c | FRESH PIG HAMS 19c
COMP. LARD LB. 10c | NUT OLEO LB. 11½c
SWIFT'S SO. GA. HAMS HALF OR WHOLE 21c
Round and Loin STEAK Lb. 16½c
Country EGGS Doz. 25½c
PORK ROAST Lb. 16c
WESTERN BEEF ROAST Lb. 12½c
WESTERN BEEF STEW Lb. 9c
LAMB LEGS AND CHOPS Lb. 18½c
SUGAR-CURED Sliced Bacon 22½c | PORK Chops 16½c
STREAK OF LEAN Salt Meat ... 14½c | CREAM Cheese 22½c
FRESH Spareribs ... 14½c | SUGAR-CURED Picnic Hams 14½c
24 Pounds Capitola Flour $1.10
24 Pounds Idaho Flour 99c
24 Pounds Chain Store Style 77c
No. 10 Pail Compound Lard 79c
Lipton's or Beech-Nut COFFEE Pound 35c
HOTEL STYLE COFFEE Pound 24c
100 Pounds Best Chicken Feed $2.68
6 Pounds Sweetwater Meal 23c
6 Large 5c Boxes Matches 16c
2 Bottles Lemon or Vanilla EXTRACT 15c

THE BETTER WAY TO PREVENT CONSTIPATION

YOU MUST look out for the health of your family. Often a faulty diet leads to constipation. Headaches, dizziness, loss of energy follow. Serious disease may develop.

You can prevent this by including roughage in the diet. A pleasant way to supply this roughage is with Kellogg's ALL-BRAN. Now available in two styles: the original *krumbled cereal*, or the *new Biscuit*.

Two tablespoonfuls of the *krumbled form*, or at least one *Biscuit* daily, for each person, will prevent and relieve both temporary and recurring constipation. In severe cases, use with each meal.

ALL-BRAN also furnishes iron to enrich the blood. Made by Kellogg in Battle Creek.

Kellogg's ALL-BRAN
KRUMBLED or the NEW BISCUIT

AMERICAN BEAUTY MARKET
81 BROAD ST., S. W.

CREAM CHEESE 19c
PORK STEAK 19c
LAMB LEGS 19c
COUNTRY EGGS 28c
CENTER CUT HAM 35c
STREAKED BACON 17½c
PIG SHOULDERS 16½c
PIG BACKBONE 20c
PURE LARD 13½c

PEAVY'S MARKET
Pryor and Houston Sts.
WA. 5903 and WA. 5904
WE DELIVER

GENUINE SPRING FANCY LEG O' Lamb, lb. 30c
BONED AND ROLLED Lamb Roast, lb. 23c
WESTERN Lamb Chops ... 38c
WESTERN VEAL ROUND FOR Roast 35c
FANCY PRIME ROAST Rib BONED AND ROLLED 32c
RUMP Roast 30c
SPECIAL SERVICE TO TEA ROOMS AND RESTAURANTS

BUEHLER BROS.
135-137 W. Alabama St. WA. 2483-2484

HOME RENDERED LARD 12½c LB.
Round and Loin Steak 16c LB.
Best Compound LARD 11c LB.
FRESH PORK SHOULDER 16c LB.
PURE PORK SAUSAGE 18c LB.
Country HAMS Half or Whole 25c LB.
Red Star COFFEE 16c LB.
Fresh Pork Chops 22c LB.
SLICED LIVER 12½c LB. | BEEF ROAST 15c LB.
Best Streaked Salt Meat 17c LB.
8-LB. PAIL PURE LARD $1.19
10c IN TRADE FOR PAILS WHEN EMPTY

SERVICE WITH A SMILE | **Piggly Wiggly** | TRADE HERE AND SAVE

YAMS Georgia Grown Medium Sizes 10 Lbs. 17c
SNOWDRIFT 3-Lb. Can 49c
Tall Cans PINK SALMON Ea. 11½c
OLEO Swift's Coral Nut Lb. 17c
BANANAS Fancy Yellow Ripe Doz. 11c
CATSUP Snider's Small Bottle Ea. 12½c
8-Oz. Jar MAYONNAISE Best Foods Ea. 15c
COFFEE PYRAMID 1-Lb. Can Very Fine 29c
EGGS Strictly Fresh Loose or in Cartons Doz. 31c
TOMATO SOUP Campbell's Reg. Cans 2 For 15c
First Car Texas to Arrive GRAPEFRUIT Sweet and Juicy 2 For 11c
APPLES Extra Large Size JONATHAN'S Doz. 25c
CELERY Large Bleached Stalks Ea. 5c
Graded Cobbler POTATOES 10 Lbs. 27c
Firm, Red, Ripe TOMATOES Very Choice Lb. 10c
Large Firm Heads LETTUCE "GOOD PRICE" ?c
FLOUR GOLD MEDAL 6-Lb. Sack 30c 12-Lb. Sack 53c 24-Lb. Sack 97c
IVORY SNOW Per Pkg. 10c
Preserves 2-Lb. Jar BEST-O Assorted Flavors Jar 25c
PEACHES Libby's No. 2 Can 2 For 31c
CHILI SAUCE Large Bottle Ea. 25c
Pinto Beans, Navy Beans, Black-eye Peas 3 LBS. 25c
Small Size Quick or Reg. QUAKER OATS 3 Pkgs. For 25c
Aunt Jemima or Quaker Grits 3 Pkgs. For 25c
Campbell's Reg. Size Pork and Beans 3 Cans 25c
CORN NO. 2 CAN HARTS' GOLDEN BANTAM Ea. 17c
Florida Gold GRAPEFRUIT JUICE Can 12½c
½ Lb. Sunshine Krispy Crackers Pkg. 10c
OCTAGON SOAP Regular Bars 5 For 19c

OUTSTANDING MEAT VALUES IN OUR QUALITY MARKETS
Fancy Sliced Sugar-Cured T. A. BREAKFAST BACON RINDLESS Lb 27c
Fancy Mild-Fed VEAL ROAST OR CHOPS Lb. 25c
Choice Cuts K. C. BEEF POT ROAST Lb. 17c CHUCK ROAST 23c
Fresh and Lean Whole PORK SHOULDERS Lb. 17c
Small Fresh Pig PORK HAMS Lb. 24c
Wilsco Shankless Sugar-Cured HAMS PICNIC Lb. 19c
Fresh Dressed HENS Small Average Lb. 28c
Full Cream Daisy CHEESE Lb. 23c
The Cheapest Way to Feed the Dog CALO DOG FOOD Can 10c

FINEST FOR FINE BAKING

WHITE LILY FLOUR

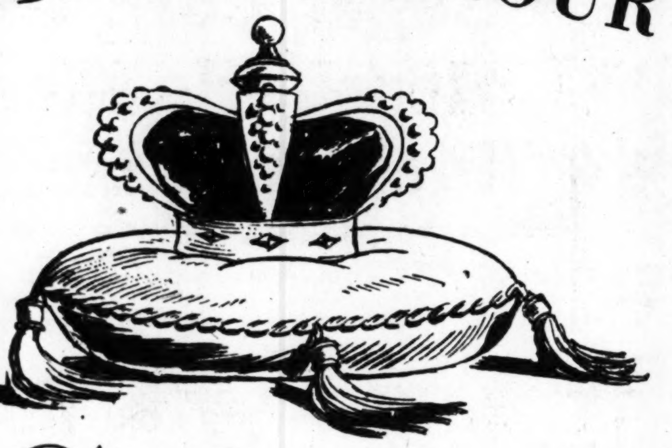

Couldn't be finer
if it were made for Royalty

To win the stamp of royal favor an article must be of unusual quality. It requires a devotion to ideals—experience—talent and craftsmanship of a high order. There is such a tradition of quality and worth back of White Lily Flour, for fifty years the finest flour for fine baking. Scarcely more than one-fourth of the wheat—the finest part of best grade winter wheat—is good enough for White Lily. It is sifted through hand-woven silk, and every hour during the milling it is carefully tested for purity, whiteness and fluffiness. That is why it is different from the average flour—why it is preferred by particular cooks for cakes, biscuit and pastries. Truly White Lily couldn't be finer if it were made for kings! ... Your grocer carries White Lily in plain and self-rising. Get a sack from him today.

J. ALLEN SMITH & COMPANY ... KNOXVILLE, TENNESSEE

White Lily Flour Is Sold by Rogers' Stores

REICHSTAG RESOUNDS TO FASCIST ORATORY

Hitlerites Demand Repudiation of Treaty and Young Reparations Plan.

BERLIN, Oct. 17.—(AP)—The government gave its enemies in the reichstag today a chance to loose the floodgates of their pent-up feelings. For many hours the fascists, notably, laid down the policies they wanted the republic to pursue for the solution of its pressing economic problems.

A fascist spokesman read into the record of parliament the views and prophecies which Adolf Hitler uttered a few weeks ago during a trial at Leipsic in which three reichswehr officers were accused, as fascists, of subversive propaganda in the army.

Abrogation of the Versailles treaty as "immoral and invalid."

Revision of the Young plan before reform of Germany's finances. (This would involve a moratorium.)

Restoration of universal military service with compulsory work for all citizens.

Efforts for peace but resort to war if necessary "to achieve Germany's independence and social liberation."

Laws to make export of capital treasonable.

Elimination of Jews from German life.

Today's session had been preceded by a night of disorders in the Wedding industrial section of Berlin where police had grappled with throngs in a series of encounters. Shots were fired by both sides. The communists took part in this melee and said that several of their number had been hit by police bullets which, the authorities state, had been fired into the air to cow the disturbers. A heavy guard was thrown around the district but at noon the confusion was resumed and police reserves had a busy session.

A hopeful sign of the day's proceedings was noted on the Bourse, where, with the apparent probability of the government loan going through, stocks rose 4 to 7 points.

Woman Arrested.

Alleged to have "shoplifted" a pair of gloves valued at $3.95 from a downtown department store, Mrs. J. D. Pope, 39, of West Columbia avenue, was arrested late Friday afternoon on a charge of larceny by Private Detectives Sterling Gresham and E. B. Clark. Released after posting $100 bail she will face a police court hearing this morning.

Queen Ill.

MADRID, Oct. 17.—(AP)—Queen Victoria, of Spain, is confined to her room with a cold. She was somewhat better today.

Grate Baskets
All Kinds and Sizes
Queen Mantel & Tile Co.
224 Mitchell St. WAl. 6563

Can a Woman Be Beautiful And Dumb? No, Says War Hero

—And in Sunday's Constitution Magazine he Cites History to Prove That He Is Right!

It took courage for Georges Klotz to take this position, but as Chevalier of the Legion of Honor and head of the House of Pinaud he is well equipped to back up his comment.

He is only one of a distinguished list of noted writers whose work will appear in tomorrow's issue of The Constitution Magazine.

There HAS to be a wide appeal in articles and stories from authors like Fannie Hurst, Richard Connell, Joseph Gollomb, Shepard Barclay and Maude Parker. They and many others will be represented in your magazine tomorrow.

Pulchritude and Football Featured in Gravure Pictorial

Beautiful girls and stirring football scenes feature Sunday's Constitution Roto section and make it a worthy companion of the Magazine.

Government Will Entertain No Brazilian Peace Offers

Federal Authorities Will Not Consider Any Moves Toward Division of Country.

RIO DE JANIERO, Oct. 17.—(AP) Federal sources declared tonight that the Brazilian government had not entered peace negotiations with the revolutionaries and would not consider any proposal for separation of the country.

It was added that neither would consideration be given to any plan for changes in the legally elected government.

This presumably was in answer to General Miguel Costa, commander of the rebel vanguard on the Sao Paulo-Parana front, who is reported to have advised the government to give up. He urged negotiations beginning with a visit of government observers to the battle area for a view of the strong revolutionary resources, believing that they thus would see the uselessness of further opposition.

The government announced the capture of Itarare, an important railway center in Sao Paulo just above the Parana frontier. The rebels made a serious attack on the city yesterday, arriving in the combat zone by trains and continually bringing up reinforcements, but the federal artillery is said to have thrown them into panic and caused them to flee.

Government airplanes followed the trains as they hastily pulled back into Parana, bombing them and causing huge rebel losses. Three hundred prisoners were taken, 200 of them being brought from Sao Paulo this morning.

(The capture of Itarare is also claimed in rebel quarters.)

While continually mobilizing reserves and thus increasing its land strength, the central government also is building up the navy. Thirty merchant vessels already have been converted for war purposes and have been assigned for blockade work along the coast. They are used particularly at such ports as Pernambuco, now held by the insurrectionists, which depend principally upon ocean commerce for existence.

The regular navy is scattered here and there along the seaboard, with one squadron anchored in the vicinity of Sao Paulo for any emergency which may arise nearby.

REVOLUTIONARY FORCES CLAIM MANY VICTORIES.

PORTO ALEGRE, RIO GRANDE DO SUL, Brazil, Oct. 17.—(AP)—With Brazilian revolutionaries claiming military victories in four directions from the federal capital, the rebel general Miguel Costa today called upon the Rio de Janeiro government to give up the struggle.

General Costa announced the capture of the city of Itarare, in the hotly contested Sao Paulo-Parana sector, and at the same time addressed a message to all Brazilians predicting victory and insisting on the resignation of the government.

(The capture of Itarare, important railhead on the line leading to the city of Sao Paulo, is disputed by federal sources. These say the revolutionaries were repulsed there and lost 300 prisoners.)

The rebel chieftain, asserting that the federals had been demoralized in half a dozen encounters, warned that if the government should insist upon opposing the revolution, the insurgents would not be responsible for the fate of those to blame for the useless shedding of blood. He proposed that the minister of war send observers in military planes to the main battle area, there to witness the resources of the rebels. Promising that the observers would not be harmed, he intimated that they thus would see the futility of opposition and would return to the capital advising surrender.

In addition to claiming the capture of Itarare, the revolutionaries assert that they have made the following gains on three other fronts:

North—Army of more than 10,000 men has captured Aracaju, capital of the small state of Sergipe, with little resistance and with a welcome by the population. Those forces are now moving southward into Bahia preparatory for a drive upon Rio de Janeiro.

South—Federals repulsed in efforts to land troops along the Santa Catharina coast, where they desire to relieve a government garrison at Florianopolis—the only place they still hold in the far south—and to form for an attack on the rear of the rebels now trying for Sao Paulo. A contingent which attempted to land from the destroyer Paranahat Imbituba, a small port south of Florianopolis, was beaten back by revolutionists under Colonel Luis Gomez.

Minas Geraes—Eleventh infantry regiment surrendered to attacking rebels, as did the 110th infantry, the latter giving up the important city of Sao Joao D'El-Rey.

AMERICAN WARSHIPS STEAMING TO SOUTH

WASHINGTON, Oct. 17.—(AP)—For the first time in two years an American warship was steaming tonight toward a Latin-American republic to protect, if necessary, American lives which might be endangered in revolutionary activities.

Ordered several days ago to Trinidad from Guantanamo, the cruiser Pensacola started down towards the Brazilian coast today on instructions from Washington. The cruiser's orders are to touch at three principal ports, Para, Pernambuco and Bahia.

Secretary Stimson, in announcing the movement of the Pensacola, said it was solely a precautionary measure.

FORMER R. I. SOLON IS FOUND MURDERED

WOODRIVER JUNCTION, R. I., Oct. 17.—(UP)—Charles Burdick, 68, wealthy farmer and former state legislator, was found murdered on the front porch of his home here tonight, apparently a robbery victim.

The body was discovered by Burdick's wife and a daughter on their return from a shopping tour.

Two bullet wounds were found in the victim's head. According to Dr. Michael H. Scanlon, medical examiner of Westerly, Burdick had been brutally beaten before he was slain.

Plane Kills Woman.

PENSACOLA, Fla., Oct. 17.—(UP)—An unidentified pilot killed Mrs. Mamie Lee Edgecomb, 24, in Pensacola harbor today when his plane struck the woman as she rode in the stern seat of a rowboat. Her boy companion dodged the pontoon of the plane. Naval officers at the air station began an inquiry to determine whether a navy plane caused the accident.

LOS ANGELES BLAST INJURES 55 WORKERS

Labor Trouble Seen as Cause for Garment Building Explosion.

LOS ANGELES, Oct. 17.—(UP)—An explosion injured 55 persons today, wrecked the Garment Capitol Clothing building and rocked structures for eight blocks around. Authorities advanced conflicting theories tonight concerning sabotage.

None of the injured was critically hurt. Most of them received minor cuts which were treated at a police hospital.

Lieutenant William Hynes, in charge of the "red" squad, said the Garment Capitol building had been under guard for several weeks because of labor trouble. M. Mintz, secretary of the cloakmakers' union local, replied that "the majority of those injured were members of our union; we would not blow up our own people."

A belief that "heavief-than-air" gas was injected into the building was expressed by Blaney Mathews, of the district attorney's office. He said the fact that the explosion was closer to the floor than to the ceiling led to his opinion.

Kaiser Is Backing Fascists, Paper Reports

BERLIN, Oct. 17.—(AP)—The newspaper Achtuhr Abendblatt today said that American financial support for Adolf Hitler's fascist movement had ceased and that it was reported that the former kaiser, from his exile at Doorn, Holland, had helped to finance the fascist election campaign.

In an article carrying the caption, "Is William II One of the Big Financial Backers of Fascism?" the paper says that earlier support from Hitler's American admirers has apparently run dry.

The Jewish Telegraphic Agency also reported learning, from reliable sources, that the ex-kaiser was the financial angel of the fascists. The former emperor has a huge fortune at his command.

It is reported that his son, Prince August Wilhelm, reputed to be the cleverest of his children, has been the go-between in the relations of his father with Hitler.

"Take my word for it, they're great!"

For over 30 years the world's best soda cracker—that's a record for crispness and the reason for its increasing popularity year after year. Just say Uneeda Biscuit. NATIONAL BISCUIT COMPANY "Uneeda Bakers"

WE COULDN'T MAKE OBOY SLICED BREAD ANY BETTER . . . so we gave it a Better Wrapper!

FIRST we baked the most nourishing, fine-textured, appetizing loaf of bread that pure ingredients and modern methods made possible. That was Oboy Bread. Then we *sliced* it for the greater convenience of many of our customers. And now Oboy Sliced Bread is snugly fitted in a brand new, Super-Seal* wrapper, more sanitary and moisture-proof than ever before. The new wrapper, attractively designed in bright, gay colors, is in keeping with the optimism of these days of returning prosperity and good times.

Oboy Bread, of course, comes in either the sliced or the regular loaf. Both loaves are of the same identical high quality. Both are made with milk that passes a high butter-fat test. The sliced loaf is ready for the bread tray, for sandwiches or for toast, just the moment you take it out, oven-fresh, from its ultra-modern container. Look for Oboy Sliced Bread at your grocer's, in the new, colorful wrapper!

**As it comes out of the sanitary slicing machine, Oboy Sliced Bread, still hot from the oven, is tightly wrapped and sealed in a special new kind of double-waxed paper called "Super-Seal". This paper is the ultimate achievement of science for keeping bread sweet, fresh and clean.*

STONE BAKING CO.
Bakers of Oboy Bread and Southern Cake
"Good Health is the basis of Good Fortune"

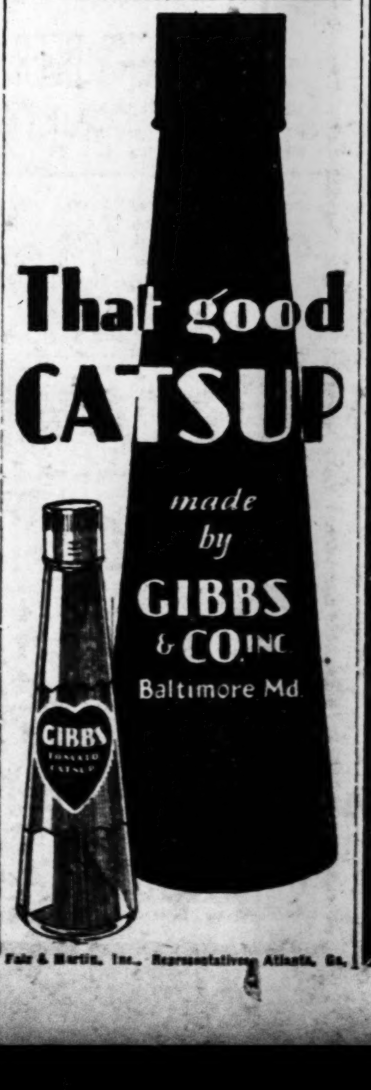

Fair & Martin, Inc., Representatives Atlanta, Ga.

McINTYRE BROS.
WE DELIVER
Service and Satisfaction
101 Forsyth St., N. W. WAlnut 0357 and 0358

Strictly Fresh Nice Home Dressed HENS Lb. 27c

Fancy Fat Home Dressed FRYERS Lb. 34c

Strictly Fresh Guaranteed EGGS Doz. 40c

FULL LINE FRESH FRUITS, VEGETABLES.
FANCY DUCKS, CALF LIVERS

Kash & Karry
91 HUNTER ST., S. W.
162 HUNTER ST., S. W.

Fresh Pig Heads	8c
Beef Stew	12½c
Lamb Shoulders	12½c
Boiling Bacon	14c
Picnic Hams	14c
Fresh Spareribs	15c
Fresh Pig Sides	15c
Pig Shoulders	15c
Pork Sausage	17½c
Pork Shoulders	17½c
Country Backbone	17½c
Side Bacon	17½c
Chuck Roast Beef	17½c
Shoulder Roast Beef	20c
Rump Roast Beef	20c
Pork Steak	20c
Fresh Pig Hams	20c
Lamb Legs	20c
Lamb Chops	20c
Sliced Ham	20c
Sliced Bacon	20c
Smoked Bacon	20c
Full Cream Cheese	20c
Pork Ham, Sliced	25c
Round Steak	30c
Loin Steak	30c
Porterhouse Steak	30c
Loin Steak, Veal	30c
Round Steak, Veal	30c
Cloverbloom Eggs, cartons	30c
Center-Cut Ham	35c
Brookfield Butter	40c
No. 10 Jewel Lard	90c
Old Hickory Lard	$1.20

ATLANTA, GEORGIA

Planters
HOT, FRESH ROASTED
PEANUTS
SPECIAL
SATURDAY, OCT. 18th ONLY

20 CENTS PER POUND

4 POUNDS for 50c

AT THE PEANUT STORE
27 BROAD ST., S.W. (Near Rich's)

Attention, Dealers Everywhere—We have a very interesting proposition for reliable dealers in open territory handling our Roasting Equipment and Peanuts. A visit to our store at above address will be well worth your time to investigate this proposition further. Or write to The National Peanut Corporation at Wilkes-Barre, Pa.

SOLD BY THE NATIONAL PEANUT CORPORATION

THE CONSTITUTION
CLARK HOWELL
Editor and General Manager.
Clark Howell, Jr., Business Manager.

Entered at the Postoffice at Atlanta as second-class mail matter.

THE SOUTH'S STANDARD NEWSPAPER — CONSTITUTION — ESTABLISHED 1868

Telephone WAl. 6565.

SUBSCRIPTION RATES.

Daily and Sunday	1 Wk.	1 Mo.	3 Mos.	6 Mos.	1 Yr.
Sunday	20c	90c	$2.50	$5.00	$9.50
Daily	16c	70c	2.00	4.00	7.50

Single Copies—Daily, 5c; Sunday, 10c.

By Mail Only.

Sunday	10c	45c	$1.25	$2.50	$5.00

R. F. D. and small or non-dealer towns for 1st, 2nd and 3rd zones only,
Daily (without Sunday) 1 yr. $5.00
Daily and Sunday, 1 yr. $7.50

ATLANTA, GA., OCT. 18, 1930.

J. R. HOLLIDAY, Constitution Building, sole advertising manager for all territory outside of Atlanta.

THE CONSTITUTION is on sale in New York city by 2 p. m. the day after issue. It can be had: Hotaling's News Stand, Broadway and Forty-third street (Times building corner); Shults News Agency, at Bryant Park and Grand Central Depot.

The Constitution is not responsible for advance payments to out-of-town local carriers, dealers or agents. Receipts given for subscription payments not in accordance with published rates are not authorized; also not responsible for subscription payments until received at office of publication.

Member of The Associated Press.

The Associated Press is exclusively entitled to use for publication of all news dispatches credited to it or not otherwise credited to this paper and also the local news published herein.

LASTING LOVE—Let brotherly love continue. Be not forgetful to entertain strangers: for thereby some have entertained angels unawares.—Heb. 12:1, 2.

PRAYER—O Lord of heaven and earth and sea, help us to prove our love for Thee.

QUICK-GEARED JUSTICE.

In seeking ways and means for a more successful combating of crime, public officials in contact with the problem have suggested some very appealing criminal law reforms.

Those which are particularly persuasive here in Georgia are the ones which concern us primarily. Other states are able to deal with their own condtions and we are equally able to reform our criminal code the better to repress and punish crime within our jurisdiction.

As The Constitution has already pointed out, there would be a great gain in crime suppression by a new segregation of felonies and misdemeanors. There are obviously too many offenses in the first category. They demand all the procedures belonging to the higher crimes of treason, murder, rape, arson, assaults to murder, highway robberies, buglaries at night with arms, riot with arms and insurrection. They congest the courts and greatly increase taxes for the administration of justice.

There is a wide field of misdemeanors, made up of prohibitions to secure public order and private rights and property, and for the punishment of which reasonable fines and short restraints only are necessary. For their prompt trial and punishment there should be constantly available local courts, not dependent upon grand jury indictments or petty jury trials. They should be state police courts with state appointed officials and supported by the fines, forfeitures and labor returns incident to their operations.

Another of the wise suggestions is a flexible probation system for first offenders, especially for those who fall in the juvenile class, so as to encourage the youthful misdemeanants to reform their tendencies to lawlessness and to "go straight" thereafter.

Those two measures only would tend largely to discourage crime and encourage law obedience. They offer the public increased immunity for person and property, and they should be asked of the next legislature by the proper actions to acquire them in our judicial system.

The idea popularly held that severe penalties prescribed in the statutes deter criminals has been almost universally negatived by experience. They increase the ingenuity of criminals to escape them, urge defending lawyers to exhaust every allowable device to save their clients from them, and induce weak-willed jurors to show unwarranted leniency to accused persons upon trial before them.

Quick and certain punishments, reasonably adjusted to offenses, are surer to protect the public and to make crime undesirable to the lawless-minded than the systems of treating crime now so generally followed.

DECIVILIZING NATIONS.

The most important magazine of history issued in this country had, in a recent issue, a graphic and sympathetic article depicting how Latin-America has been adapting to the social, economic and political conditions of modern civilization.

In the presence of recent and yet prevailing movements in Central and South America the magazine in question should now present an article describing the whys and wherefore of Latin-America suddenly reverting from modern civilized methods to those of revolution and government usurpation. The acute question now is whether the Latin-American peoples are on the track of modernism or reverted to the bloody trails of medievalism where might was substituted for right and righteousness.

The whole southern continent, with few excepted countries, is in a state of social, economic and political ferment, with daring spirits leading revolts against constituted government and assuming by force of arms the reins of power and dictation, if not actual dictatorships.

The scene is not an inspiring one to the world minds interested in and laboring for popular governments devoted to law and order for all mankind. The reasons proclaimed for the revolutions now in progress in the south do not appeal to the sympathies of those who are concerned for progressive civilization. They savor too much of political banditry and threaten democracy with the brutalities and tyrannies of militarism, and bloodily discount the theory of the ability of the people to operate self-government.

THE CRUX AS TO COTTON.

If the cotton growers, the bankers and the merchants of the south will accept and follow the resolutions of counsel adopted at the New Orleans conference this week, the cotton industry will be redeemed from many drawbacks and in another season get upon the road to stability and prosperity.

The suggestions made by the conference read as if bodily lifted from these editorial pages of The Constitution, for our readers will bear witness that they are the same in substance as the views so often expressed to the industry by this newspaper. We claim no special wisdom in their suggestion, because they have always been and are the obvious measures needed to make cotton growing in the south constantly profitable.

But the crux of the problem is to get the proposed and effectual co-operation of the planters, bankers and merchants. Efforts to that very end have been made for nearly a century without avail. As far back as October, 1851, a convention of southern cotton planters was held at Macon, with 300 delegates, the object of the convention being "to render the planters of cotton more independent of the ordinary vicissitudes of trade and to enable them to obtain more uniform high prices for their great staple."

Although various plans were urged and discussed, the convention adjourned after several days of wrangling with no plan agreed upon. History may repeat itself in this era through the inability of the parties at interest to "get together" upon a workable plan for acreage reduction, surplus holding, and profitable feeding of the crop to the market. Yet all sane arguments call for such plenary co-operation for the profit of all the co-operators.

BILLBOARD REGULATION.

The next general assembly will be asked to so amend the highways act as to give to the state highways board authority to license, regulate or prohibit the erection of billboards along the state highways.

The growing prevalence of such structures menaces safe travel, has been found to increase accidents and traffic tragedies, besides obstructing pleasurable aspects of the scenery viewable by tourists from the main traveled roads.

Other states have found it necessary and wise to use their court-sustained police power to prevent such obstructions. Many of the signs that clutter the highways are practically ineffective as trade promoters. They are repeated until they lose their attractions and few motorists, it is claimed, are really affected by them.

The right of owners of private property adjacent to the highways to rent locations to sign erectors is not disputed, but neither is the right of the state to tax both the signs and the rentals from them in the hands of the land-owners disputed. So that the power of the state over the subject has been made plenary by the courts, even to the extent of total prohibition of such signs.

With the rapid road construction ahead of us in Georgia the policy of the state with regard to such highway obstructions should be determined in advance of an urgency and demand that might cause losses to large sign users.

The chief conundrum is whether a democratic Coolidge is as good a bet in Massachusetts as Cool Cal was?

The Nye committee has found out that Raskob did not furnish the rocks to knock the 'Simmons off the North Carolina senatorial tree.

Wade Cooper will not run for the senate in Tennessee. That is a slippery race for a Wade in.

In the matter of the "youngest governor" Texas bows to Georgia, and is not Moody that we Russle in ahead of her.

"Legs" Diamond was "Johnnie on the spot" mighty conveniently for the gangsters who got him. Too much girl has ruined many a better man.

The return of the corset will be resisted by male anti-hugging leagues. Our arms are capable of all the squeezing that is healthy.

The chief problem of European statesmanship is to find a way not to pay the United States what their countries owe us.

THE WORLD'S WINDOW

BY PIERRE VAN PAASSEN

Chicago's Fame.

Envisaging Chicago as the capital of the United States rather than the capital of gangdom, was the final impression of Geo. London, one of the most famous of French journalists, who has just returned to Paris after a two-month investigation of gangland in Chicago for the Paris daily, Le Journal. M. London found Al Capone 'affable, suave and keenly intelligent, talking to me as if I were an old friend and willing to discuss the 'gangster' as if he himself were in no way connected. Spike O'Donnell was equally friendly." He showed his visitor around several times and explained just how the gangster worked. It was hard to realize that they were ruthless gangsters, leaders as powerful in their districts as any political despots, he said upon his return. Prohibition and gangster rule are practically one and the same thing, he added. As to Al Capone's reputation, we heard him mentioned in one breath in a Latin quarter cafe, with Nietsche and Michaelangelo.

* * * *

Dancing Bees.

The thing that perplexed naturalists like Leeuwenbrock and Fabre, and over which Maurice Materlinck puzzled a long time, namely how bees, without possessing the gift of speech, still communicated danger and joy to one another, has apparently been solved by James I. Hambleton, of the bureau of entomology in the United States department of agriculture. Bees, declares Mr. Hambleton, speak a language definite and infallible, though foreign to us, which when correctly interpreted and recorded in their own language goes a long way toward solving the mystery surrounding communication between insects. This detection of scents, according to the entomologist, constitutes their "language." Just as interesting is the theory that bees dance almost as often as human beings. This contention is put forward by Herr Von Frisch, a professor of zoology, who is quoted by Mr. Hambleton. Bees do not dance to music, but it is known that bee dances express high elation, and also have a significance in informing attending bees that food is at hand. According to the "dancing" theory, when a nectar scout finds a supply of food she returns to the hive and, going to the center or that part of the hive where the most bees are congregated, she begins her dance. This consists of the "round dance" and is carried on by the scout when she rotates on the comb in narrow semi-circles, first in one direction and then in the other. While carrying out this dance the scout bee comes in contact with other bees, who become greatly excited. This excitement it is believed, is caused by interpretation of the dancer's movements and by the odor, or "scent language" emitted by the scout bee. In this way the scout bee tells of the pollen she has discovered.

* * * *

Rodin's Maxim.

When the statue of Henri Bacque, one of the most remarkable dramatists of the nineteenth century, was knocked over by a motor car at midnight a few weeks ago in Paris, those who read the news assumed that it was irretrievably damaged, but now that it is on its pedestal again it has been noticed that it has not suffered at all. If Rodin, who was its sculptor, were still alive, he would point to the adventure as a proof that his work was good, for he often used to say—and he quoted Michaelangelo as his authority—that a statue should be sufficiently massive in conception for it to be possible to hurl it from the top of a mountain to the bottom without its being broken. No doubt Rodin sometimes insured this quality by breaking off such protruding things as arms before the statue was completed, but he observed the rule.

(Copyright, 1930, for The Constitution.)

Health Talks

BY DR. WILLIAM BRADY.

DIATHERMY IN CONSERVATIVE TREATMENT OF SINUSITIS.

The blind prejudice which many good physicians, throat specialists and surgeons have shown toward the modern conservative treatment of enlarged or infected tonsils by diathermy is now melting away rapidly and one after another of the leaders in the ill-advised attempt to prevent this method of tonsil extirpation from coming into deserved popularity is retiring quietly from the battle line to take a course in the difficult technic of electro-surgery and install the necessary gadgets for this work in his office.

Even the most influential of our medical journals which have in several cases taken a short-sighted attitude toward this great improvement in surgery, are beginning to publish unbiased and honest reports about the value of diathermy extirpation especially in cases where heart lesion, bronchitis, advancing age, the bleeder state, or other complication or handicap renders the ordinary tonsillectomy operation or general anesthesia too great a risk.

Not only in tonsil or throat work is diathermy now recognized and used by the best specialists, but electro-surgery, electro-coagulation, electro-desiccation, the radio knife, the endothermy dissector, as it is variously known, is preferred to the older methods by surgeons of the highest repute and ability in dermatology, in urology, in goiter operations and in the treatment of cancer.

However, I do not insist, nor do I expect, that any of our esteemed medical mentors who have ventured, in their childish ineptitude, to publish in their narrow-gauge medical journal columns the severest criticisms they dare to utter about my "newspaper propaganda in behalf of the electrical method of removing tonsils" will apologize to their readers for the error of judgment. Good doctors seldom have any time to read the bla-bla in their medical journals anyway; it is difficult enough for the physician with a practice to run through the actual scientific or technical contributions without bothering his head about the erudite effusions emitted by the editor each week or month. I mention the blind prejudice against diathermy merely as a warning to people who may seek modern conservative treatment.

Under the title, "Conservative Treatment of Chronic Maxillary Sinusitis," Dr. Homer A. Trotter, Buffalo, ear, nose and throat specialist, reports in the Archives of Otolaryngology, July, 1930, very satisfactory results from electro-coagulation of granulations, polypoid degeneration and cysts or tumors in the maxillary sinus, by means of visual inspection of the interior of the affected space in the upper jaw bone with the "antroscope" (an instrument akin to the bronchoscope for examination of the interior of the chest or breathing passages) and the application of electro-coagulation under the operator's eye. The antrum or sinus is entered either through the nasal cavity or through the socket of a canine tooth. Dr. Trotter prefers the latter approach. The technical side of the report is far beyond our understanding, but here is a sentence from this specialist's report which we can understand:

"The advantages of surgical diathermy are many, viz.: The wound is sterilized; the operation is bloodless; secondary hemorrhages are rare; shock is less; postoperative discomfort is negative, and convalescence is rapid."

Letters From a Bald-Headed Dad to a Flapper Daughter

BY ROBERT QUILLEN

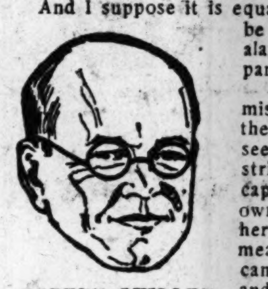

ROBERT QUILLEN.

My dear Louise:

I suppose it is just as natural for a girl of your age to want "dates"—How I abominate that word!—as it is for a young bird to quit the nest.

And I suppose it is equally natural and inevitable for her parents to be filled with vague misgivings and to look with alarm and distrust on every young creature in pants.

The result, in most cases, is friction and misunderstanding. The parents, eager to keep the girl from harm and doubtful of her wisdom, see dangers where none exist and impose restrictions that invite rebellion. The girl, handicapped by the unwisdom of youth, thinks her own judgment a sufficient guide, and regards her parents as out-of-date old kill-joys who mean well but are so addled by age that they can't understand the problems and pleasures and standards of youth.

It isn't a new situation. Parents and daughters felt the same way when the world was young. Long before the pyramids were built, parents sat late at night to discuss their daughter's evident lack of gumption, and the daughter cried herself to sleep because an unkind Providence had burdened her with such hard-headed and heartless parents.

In 2,184 languages and dialects and in ten times that many generations, daughters budding into womanhood have wailed: "Just because you're old, you don't want me to have a good time."

And then the daughters got old and wise and heard the same wail from daughters of their own.

I understand your troubles, my dear—and your viewpoint.

Have your boy friends, and welcome.

But remember this. Love is largely a matter of association. Two young creatures, much together, fall in love as naturally as a duck takes to water. And then, unless they remain congenial as they finish growing up, they fall out of love and live in misery.

Don't go much with any boy you would be ashamed to present to me with the words: "Dad, this is the one I picked, out of all the world, as my ideal of manhood."

Don't shame me and lower yourself by going with a boy who isn't a gentleman—or with a perfect little gentleman who is so lazy and worthless he never will be worth killing.

Love, DAD,

(Copyright, 1930, for The Constitution.)

HOLLYWOOD IN PERSON

BY MOLLIE MERRICK

(Special Dispatch to The Constitution and the North American Newspaper Alliance.)

HOLLYWOOD, Cal., Oct. 17.—Gloria Swanson, elusive as a gazelle, took to the woods after shyly telling a few friends that she had come to the end of the rope so far as the Marquis Falaise was concerned.

The friends told a few others with the added parsley that Gloria's attorney, Milton M. Cohen, would file papers within a few days which would put everything in the clear. Not that the village held any surprise about it all; they merely wondered just when the final action would take place.

From the moment Falaise returned here and did not take up his residence in Gloria Swanson's home, they knew the gallant game of make-believe was at an end. But a party at the Mayfair recently entertained spectators with the unusual situation of Gloria Swanson and a party of friends at one table and Constance Bennett and a party at a near-by table; and among Constance Bennett's guests, Hank Falaise himself—the gentle who once said he wouldn't lead the life of Mr. Gloria Swanson.

Despite the fact that Falaise and Constance Bennett have been seen almost exclusively in each other's company's company of late, this incident is said to have rankled Gloria Swanson considerably.

If affairs of the heart are not going so well, affairs of the career are prospering for the Swanson. She has been offered over three hundred thousand per picture for three pictures. Whether or not she will accept this is a question. Friends say she is seriously considering going on a concert tour instead of grinding our more gelatine for the studios of Hollywood. It's a long chance. One may interest the dear public as a movie star for the first 15 minutes, but they cough on you at concerts if you can't tra-la-la in the identical capable manner which fate gives to overstuffed ladies to make up for their silhouette lacks.

Bob Ames, that veteran who is playing almost juvenile parts before the cameras, is getting another divorce. The history of his marital career dates back to Edna Goodrich, yet Bob Ames plays the gay young thing and gets away with it beautifully.

Helen Muriel Oakes Ames is the lady suing for divorce. The second Mrs. Ames, a vivacious beauty named Vivienne Segal, is having quite a career for herself in pictures with a delicious make-over nose.

Bob Ames perennial youth has even Hollywood by the ears. In this land of re-furnished countenances looking young is no great gag. But even the most synthetic of juveniles hand this leading man the palm. He does all the things the don'ters tell you will never do if you want to keep that schoolgirl complexion. Yet he looks as if the doors of college had but recently closed on him.

At a party one night a friend of Zasu Pitts rushed up to her with: "Look—that's Bob Ames over there. That young fellow sitting with the blonde. See that dark girl! That's his daughter. Well—what do you say to that?"

Zasu Pitts looked him over in that slow way of hers. Then in her damp chiffon voice she replied:

"I say keep right on drinkin'."

The strange ill luck which has followed the Harron family these many years, strikes again when the father of Johnny Harron is found burned to death in the incinerator of the garage which was given him by his children as a present.

The ghastly spectacle of the body of John Harron crouched in the great cement incinerator was seen by a man who occupied a cottage in the rear of the garage and who was attracted by the brightness of the flames in the great oven.

Clearly identified as Harron, the body was removed to the morgue and the police began working on the double theory of suicide and murder. Although motive for murder seems absent.

Bobby Harron, one of the most promising youths in silent pictures and son of the dead man, ended his own life when at the height of his career. He was chosen by David Wark Griffith as an ideal example of youth for the screen. But an unrequited love affair is said to have ruined even the golden promise of fame.

Johnny Harron, another son, still works in pictures.

WIREGRAMS :-:

By GRAHAM WYER

Three New Jersey school boys got pinched for being gunmen . . . They were doing outside work in trigonometry . . . Tons of dynamite dug a grave for a sunken liner near New York harbor . . . Even a better trick would have been to cremate it . . . A Boston historian claims John Adams dictated the Declaration of Independence and Thomas Jefferson only wrote it down . . . Anyway that makes Jefferson the first stenographer in the United States . . . Snow shovels this season will be all wood and a yard wide . . . A mile of hose carrying beer was discovered underground in Yonkers, N. Y. . . . There was a subway rush at every manhole cover . . . Nebraska Bankers' Association has offered $3,000 for every bandit killed . . . That opens the hunting season in Nebraska, with no guides required . . . Night football has proved a gold mine for small college teams . . . They are now saving up for flood lights instead of a rainy day . . . Wall Street has just laid its troubles to short traders . . . It is suffering from a Tom Thumb market . . . Radio has brought one advantage to politics . . . Candidates for congress can now be heard and not seen . . . A Chicago astronomer has discovered the sun has to be refueled . . . The next thing he'll be telling us is that Saturn carries a spare tire . . . California grape growers are facing losses . . . And they've got the red ink to jot them down.

(Copyright, 1930, for The Constitution by the North American Newspaper Alliance.)

NOTE BRINGS SEARCH FOR FLORIDA TEACHER

MIAMI, Fla., Oct. 17.—(AP)—A note written on the cover of one of his books, saying that he would begin his "long sleep soon," led last night to a police search for A. T. Seiber, 42, teacher at a junior high school here. The note was addressed to his wife.

"Good-by, sweetheart. Forgive if you can. I shall begin my long sleep soon," it said.

School officials said he did not report at school yesterday. His wife said he has been in ill health for two years and in a nervous condition for the last several weeks.

2 Men, 1 Parachute; Story Ends Happily

NEW YORK, Oct. 17.—(AP)—Two men in an airplane lost in a fog with only one parachute between them today enacted a drama of calm courage in the face of danger, each refusing to jump and leave the other. The drama ended happily, with the plane down in a field and both men unhurt.

G. Allen Slater, of Long Island city, was flying from Pittsfield, Mass., here with Lucius H. Green, of Yonkers, as a passenger. When they arrived over Mitchell field, the fog was too dense for landing.

Each man refused to take the parachute and jump. They cruised on blindly, narrowly missing several high tension wires. When the fuel was exhausted they made a blind forced landing. The plane was damaged slightly.

LABOR FEDERATION AGAIN ASKS BEER

BOSTON, Oct. 17.—(AP)—The American Federation of Labor recommitted itself today to the policy of modification of the Volstead act to permit manufacture and sale of beer of 2.75 per cent alcoholic content and rejected resolutions favoring repeal of the act and of the 18th amendment.

The delegates also reaffirmed the federation's policy of non-partisanship in politics and cited proposed legislation against the issuance of court injunctions in labor disputes as a predominating political issue. They urged the election of those candidates for congress in favor of abolition of the labor injunction and the defeat of those who opposed it.

The convention heard Senator David I. Walsh, of Massachusetts, denounce the national administration for what he described as evasion of the unemployment issue and its failure to publicly recognize the seriousness of the current situation in industry.

The action of the past three conventions in urging pardons for Thomas J. Mooney and Warren K. Billings, who are now serving prison sentences in California was reaffirmed today.

Representatives of the federation in the Pan-American Federation of Labor were instructed to oppose any move for American intervention in Cuban affairs.

A resolution was adopted favoring the manufacture of war munitions and naval vessels in government arsenals and navy yards so "that the elimination of private profit will place this department of national defense beyond the baleful influence of those who seek to create sentiment for the production of war munitions so that they may make greater profits."

A resolution to repeal the right of courts to enforce the law by equity was defeated on recommendation of the resolutions committee.

The government was called upon in another resolution adopted to "redeem the pledge made to the Filipinos and the American people by now granting complete independence to the Filipinos."

Everybody's Business.

BY JOHN F. SINCLAIR.

American Company Acquires Controlling Interest in Foreign Copper Mine to Compete With Hard Times—Big Four Endeavor to Cut Oil Production in Venezuela.

Discouraged and demoralized, Wall Street carries on. The wiping out of two billions in stock values in the five-hour session yesterday thoroughly disheartened the oldest traders. How much farther down can stock prices go? is the question every broker is asking.

Thousands of telegrams were sent out of New York last night to every city in the United States asking for additional margins.

But it's not all distress selling by any means. I know one businessman who has been selling a score of stocks in the last 10 days which he bought and paid for in full a year ago. Why? Because mob fear has seized his better judgment for the moment. Until such selling ceases the stock market is a good place to watch from a distance.

Many people may wonder why an American company has acquired the controlling interest in the Roan Antelope mine in northern Rhodesia at a time when the prospects for copper prices are not encouraging.

The answer is that this company, which has already put in a million dollars cash and expects to put several millions more in development, has a property which can produce copper at a rate so much cheaper per pound than any American mines that it can be made a most profitable investment, even in such times as these.

The property, approximately 140,000 acres in the center of the Rhodesian copper belt, is so rich in ore that copper can be produced and laid down in New York city at considerably less than 10 cents a pound. Selling at 10 cents a pound this African copper could compete very favorably with Chili copper now being brought into the American market in large quantities.

There is only one difficulty in the way of its future on a vast scale, and that is American coppermine owners may persuade the government to put a duty of 5 or 6 cents a pound on copper imports in order to protect American copper production.

Should such a condition be brought about—and it is very possible because of the growing agitation for a protective tariff on copper (on the free list now)—both African and South American copper mines would be seriously affected, not to say anything about the great copper mines of Canada, just coming into big production.

Venezuela, the second largest oil producing country in the world, is considering a plan to cut oil production along lines which are being followed in the mid-continent field. So far, little practical results have been obtained, but for more than a year various meetings have been held by the "big four" in an endeavor to work out a plan.

This "big four" controlling most of the production in the country are the Royal Dutch Shell group, with about 176,000 barrels' production daily; the Pan-American, with 105,000 barrels daily; the Gulf Oil Corporation, with 62,000 barrels, and the Creole Petroleum Company, with 24,000.

R. G. Stewart, president of the Pan-American, is the leader in a plan to cut production about 9 per cent, or about 33,000 barrels daily.

"While two of the companies concerned have indicated that they are unwilling to reduce their present production, the subject remains open for further negotiations," Mr. Stewart says.

The over production of oil, not only in Venezuela but in the United States as well, will probably bring some definite agreement among these four leading companies before the beginning of the new year.

(Copyright, 1930, for The Constitution by the North American Newspaper Alliance.)

HUNGRY, M'DOWELL'S COMPANION GIVES UP

RAIFORD, Fla., Oct. 17.—(AP)—Impetus was given today to the already intensive search for Frank McDowell, escaped lunatic, convicted "Holy Ghost" slayer of his parents and confessed murderer of his two sisters, with the surrender to state prison authorities of John Pruitt.

The pangs of hunger drove Pruitt, who escaped from the hospital for the criminally insane at Chattahoochee with McDowell last Monday, to turn himself over to the officers from the penitentiary. He nor McDowell, he said, had eaten since they forced a guard at the hospital, at the point of a "toy" gun, to allow them to leave.

Pruitt told the officers he believed McDowell still was in a swamp near Havana, Fla., into which they fled after leaving the hospital. Questioning revealed that McDowell had told Pruitt he intended to go to Attapulgus, Ga., and from there to Atlanta.

WATCHMAN FOUND GUILTY OF MURDER

ST. LOUIS, Oct. 17.—(AP)—Andrew D. Meadows, night watchman charged with first degree murder and arson in the burning of the Buckingham hotel annex here December 5, 1927, with a loss of seven lives, was found guilty by a jury in circuit court today and given the death penalty. The jury deliberated about 9 1-2 hours.

Three other defendants charged with Meadows are yet to be tried. They are R. H. Cotham, night clerk of the main Buckingham hotel at the time of the fire, and Lewis E. Balsom and Ralph Pierson, former owners of the hotel.

MUSSOLINI POSTPONES MEETING FOR WEDDING

ROME, Oct. 17.—(AP)—In order that he may attend the royal wedding of King Boris of Bulgaria and Princess Giovanna of Italy, at Assisi October 25, Premier Mussolini today postponed meeting of the federal directors of the fascist party until October 27.

Il Duce, at last night's meeting of the fascist grand council, brought adoption of a resolution recording that among fascists living abroad, 84 have been killed, 23 disabled and 189 attacked in recent years.

"They have fallen victims to hate and criminal anti-fascism," he asserted. A resolution passed by the grand council affirmed the council's "reverence and pride" in their deaths.

Republican Administrative Record Assailed by Harris

United States Senator Renominated in Speech Delivered by Alvan H. Freeman.

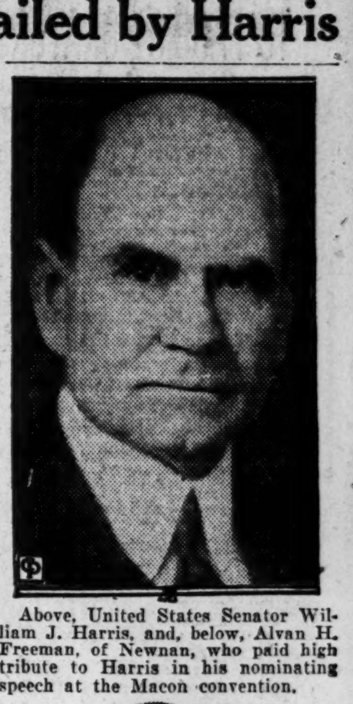

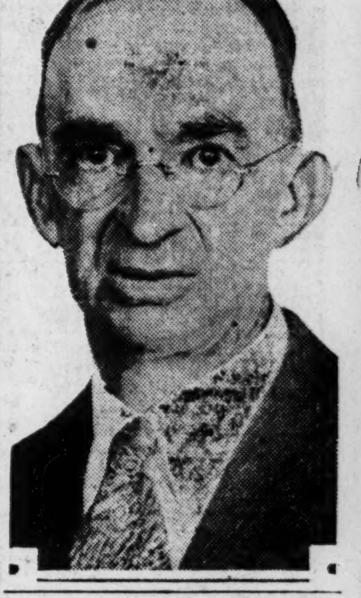

Above, United States Senator William J. Harris, and, below, Alvan H. Freeman, of Newnan, who paid high tribute to Harris in his nominating speech at the Macon convention.

MACON, Ga., Oct. 17.—(AP)—Economic unrest in the country was charged "in a large measure, if not wholly, to vicious tariff laws and other legislation favoring the rich enacted by republican congresses," by United States Senator William J. Harris, democrat, today.

The senator, addressing the state democratic convention here in accepting the nomination for re-election, said "There never has been a time when it was so important to the country for the democratic party to be in control of the government. After expressing his thanks, Senator Harris said:

"There never has been a time when it was so important to the country for the democratic party to be in control of the government. Let us briefly compare the record of the democratic administration under that great man, Woodrow Wilson, and the republican administrations under Harding, Coolidge and Hoover.

"During the first four years of his administration President Wilson drove the lobbyist from the capitol and there was more constructive and important legislation enacted than during the entire history of the republican party.

"During the World War expenditures for construction of cantonments and purchase of munitions mounted rapidly into the billions, and under conditions existing at the time some extravagance was unavoidable. Soon after the war the republicans secured control of both houses of congress. They had made reckless charges of waste and graft in the war contracts, and the republicans in the senate and house appointed 242 different committees to conduct investigations. These committees were called 'smelling committees,' as they were trying to find something rotten. After months of prying into every contract and everything done in every department by the Wilson administration the republican partisan committees found only a few men who could be indicted, and most of them were republicans, one being a republican national committeeman. No indictment was returned against any democrat connected with the Wilson administration.

"Immediately after the inauguration of President Harding the Daughertys, Falls, Sinclairs and Dohenys took charge of the government, and nothing in the history of our country equaled the corruption.

"It was through the efforts of Senator Walsh, of Montana, and his committee that this corruption was uncovered. President Coolidge not only failed to assist in the investigation, but, as is well known, placed every conceivable obstacle in the way of Senator Walsh's committee. He even retained in office the discredited Harding cabinet officers involved in this corruption until forced to get rid of them by democrats of the senate aided by progressives.

"Even the funds appropriated to care for the sick and wounded soldiers were stolen and squandered.

"I shall not take your time today to recite all the rottenness and corruption that was disclosed. The country is familiar with it.

"We have heard a great deal of the prosperity under the Coolidge administration, but during that time a large proportion of the farms in the west and south were heavily mortgaged and there were ten times as many bank failures as during the Wilson administration. The prosperity of Coolidge was the prosperity of a few special interests in the eastern states, and it was at the expense of the people of the western and southern agricultural states, whose purchasing power was so greatly reduced that many factories had to shut down or curtail production, thereby throwing millions out of employment.

"Two years ago republicans in their campaign talked a great deal about the prosperity that would result from the Hoover administration and particularly they promised great things for the farmer. The president called an extra session of congress for farm relief as he had promised in the campaign that he would do, but when Senator Borah introduced a resolution declaring the senate should confine changes in the tariff to schedules that would benefit agriculture, the president and leading republicans all opposed it and it was defeated by them.

Attacks Tariff.

"The Smoot-Hawley tariff bill sponsored by Mr. Hoover and the republican leaders contains the highest duties ever known in the history of our country and will cost the farmers and consumers $10 where it benefits them $1. The real benefit is limited to the privileged few manufacturers in the east at the expense of the rest of the country. It will increase the cost of living to the people of the United States a billion dollars and will decrease our foreign trade hundreds of millions of dollars. This tariff bill has already brought about unemployment to hundreds of thousands of people. But what else could you expect when the bill was framed behind closed doors, the only ones present being the republican members and the representatives of the selfish interests, that had contributed to the republican campaign fund in the previous election. The democrats were not even allowed to meet with the republicans in framing the bill.

"The tariff measure was not only a curse to the farmers and the consumers, but the make-shift farm relief bill has been so administered as to discriminate against the cotton growers. The only way that the cotton growers of the south can receive benefits comparable to those accorded manufacturers by the tariff would be through the export debenture, which would give southern cotton growers 2 cents a pound or $10 a bale on the cotton produced. Even this would be proportionately less than half the benefit the manufacturers receive through the tariff. The democrats and the progressives voted for this debenture provision, but Mr. Hoover and the republican leaders were able to defeat it.

Depression Inevitable.

"Nation-wide financial distress such as exists today does not spring up overnight. It invariably results from long-continued economic ills, which in turn are frequently caused by unwise, discriminatory legislation. The present condition is unquestionably due in a large measure, if not wholly, to vicious tariff laws and other legislation favoring the rich enacted by republican congress during the Harding, Coolidge and Hoover administrations.

"In the campaign two years ago Mr. Hoover and the republican leaders also talked a great deal about the enforcement of prohibition and tried to create the impression that the republican party was more friendly to its enforcement than were the democrats. They stressed immigration restriction and tried to create the impression that the democrats were opposed to it.

"When congress convened, an amendment was offered to the appropriation bill for funds increasing the number of men employed in prohibition enforcement. I was author of this amendment and I secured its passage through the senate over opposition of President Hoover and republican leaders, but they were able with an almost solid republican vote to defeat it in the house. I was also author of a bill to restrict immigration from Mexico, which many consider more important to the south than any other measure before congress. It is the surplus cotton produced by the Mexicans coming into Texas, Oklahoma, Arkansas and other states that brings down the price. My measure to shut out the Mexicans passed the senate though opposed by the republican leaders and Mr. Hoover. Instead of aiding in the enforcement of prohibition and restricted immigration the republican leaders defeated the first, and the indications now are that they will endeavor to prevent action by the house on my bill to restrict Mexican immigration.

"The use of money by republican candidates for the senate has been such a menace and flagrant violation of the spirit of our constitution that, as you know, the senate has denied them their seats. If the wealth of this country could buy a majority of the seats in the senate, they could keep the burden of taxation upon those least able to bear it.

Prosperity Depends on Farmers.

"No matter how the republicans feel about the export debenture, the sooner they recognize that unless the farmer is prosperous there can be no general prosperity, the better it will be for our country. As I have stated, this debenture would give the farmer $10 a bale on his cotton and thus afford him a measure of protection given other industries.

"'I do not need to tell you that there could be no more earnest advocate of peace than I. I have opposed sending our marines to Nicaragua to hold elections or to Mexico or any other country to collect debts for our wealth investors.

"Every father and mother may rest assured that so long as I am in the senate I shall do everything in my power, consistent with honor, to keep their boys from going to war."

The charge that the republican party "'has destroyed national prosperity" was made by A. H. Freeman, of Newnan, in nominating Senator Harris.

Freeman said that the republicans were driving people in all sections of the country to the democratic party for relief which will come, he predicted, "when the government is restored to the party of the people." He said that Senator Harris "will ably lead us in this campaign of redemption."

Mr. Freeman's address follows:

"Holding its administrative powers to industrial enrichment, barricading avenues of domestic and foreign trade, renouncing every ideal of government that encourages and benefits the masses, the republican party has destroyed national prosperity and is driving people, in all sections of the country, to the democratic party for relief.

"Empty dinner pails, workshops and pocketbooks, products of republicanism, challenge fearless democratic leadership! We accept the challenge, and militant democrats of the nation—democrats who can stand the test of encounter—will join in a crusade to rid the nation of unemployment and poverty, redress inequalities between agriculture and industry, revive foreign trade and redirect the misguided energies of people, organized to resist oppressive conditions, into productive channels. An inspiring task for earnest patriots!

"The democratic party, under leadership of that peerless democrat, Woodrow Wilson, enacted laws that brought prosperity and contentment to the people. Prosperity will come again when the government is restored to the party of the people, its affairs administered in the interest of all classes, and farmers, laborers, small and mass producers profit under equal trade privileges.

Pays Tribute to Harris.

"Today we nominate a democratic candidate for the upper house of congress and he will ably lead us in this campaign of redemption. In common with citizens throughout the nation, Georgia democrats appraise statesmanship in terms of service—service to the nation, the state and constituents, valuable legislative achievements—not paltry personal triumphs.

"This faithful official has never sought conspicuous place, he has been content to render useful service and through constructive work he has won influence and power among counselors of state and nation and a lasting place in the affections of Georgians. As our senator he will worthily sustain through the years of his service the splendid record of achievements that characterized the services of other illustrious Georgians who have filled this office. In behalf of Georgia democrats I now have the honor of placing in nomination for the United States senate, from the state of Georgia, the name of Hon. William J. Harris, of the county of Polk."

Campaign Gifts of G. O. P. Employes Defended by Rose

Republican Leader Admits He Gave Funds To Aid Carswell Candidacy in Eleventh.

BY R. E. POWELL.

Increasing evidence of the determined, and apparently well financed, fight of Georgia republicans to capture one of this state's twelve seats in congress was disclosed Friday in a statement issued by Josiah T. Rose, chairman of one of two contending state central committees, in which he announced he had financially aided Dr. Henry J. Carswell, republican in the eleventh district who is opposing Representative W. C. Lankford, incumbent.

Mr. Rose's statement followed closely one made Thursday by Judge Roscoe Pickett, of Jasper, who replied to charges made in Washington by United States Senator William J. Harris with a declaration that it is not illegal for federal employes to be solicited for campaign funds so long as the solicitation is not made on a government reservation or in a government building.

Several days ago Mr. Rose issued a statement, replying to charges of Representative Charles R. Crisp in which the latter said tariff bills are framed behind closed doors under republican administrations, unequivocally admitting that such was the case. In that statement, the Georgia G. O. P. leader said that if the south, and particularly Georgia, was to get the kind of tariff treatment it deserved it ought to have friends at court—or republicans in congress.

His statement, at the time, was interpreted as a forerunner of rather aggressive, and admittedly ambitious, plans of republicans to make a showing in Georgia—one of several southern states they failed to dent in 1928.

Mr. Rose's full statement follows:

"As a republican I believe that Georgia should have representatives of both parties in congress, so that the interest of Georgia could be looked after on committees of congress where legislation is being formulated. I am interested in the electing of Dr. Henry J. Carswell, of Waycross, for congress from the eleventh district.

"I have not received a letter soliciting funds, but early in the campaign the matter was discussed with me, and I advanced a relatively small amount of money to take care of some expenses that had already accrued. Everybody knows that a campaign of any kind, civic, religious or otherwise, costs money. I am not familiar with the details of money raising for this congressional campaign, but it looks to me as though those having this matter in charge have gone openly and frankly to the people and asked them to support this campaign for the electing of a republican congressman. The very fact of the openness in which the matter was approached is evidence that those who have the matter in charge were willing for anyone and everyone to know how it was being done, and for what purpose the money was being raised. Having contributed myself, it is evidence that I believe that any federal officeholder, or otherwise, should be given an opportunity to contribute funds for the conducting of this congressional campaign. If anyone, federal officeholder or otherwise, wants to contribute, or does not want to contribute, that is his own business. As stated above, we all know it takes money to conduct any kind of a campaign, and the money must be contributed by someone, and the people must be given an opportunity to contribute or else the money could not be raised."

TAYLOR OUT ON BOND IN FATAL ACCIDENT

Ben F. Taylor, Jr., 26-year-old attorney, of 912 Ponce de Leon avenue, was released by police Friday afternoon under a $5,000 bond on charges of speeding and reckless driving in connection with the death late Thursday night of Miss Lucile Harper, 16-year-old daughter of Mr. and Mrs. D. C. Harper, of 1265 Epworth street, S. W., who was killed when two cars crashed at Spring and Marietta streets. The accident will be aired in recorder's court at 2:30 o'clock this afternoon.

Miss Harper's neck was broken when the machine in which she was a passenger was said to have been struck by Taylor's car. Wilbur Mansell, driver of the auto in which the girl was riding, still was under the care of a physician Friday from injuries he received. He was given a copy of charges by police Friday afternoon for reckless driving. Allen Martin, another passenger in the Mansell car, was reported to be improved Friday. Both young men are from Sandy Springs.

Services for Miss Harper will be held at 2:30 o'clock this afternoon at the Oakland City Methodist church, with the Rev. Jesse Warwick officiating. Interment will be in Greenwood cemetery. Arrangements are in charge of Harry G. Poole.

NEW TRIAL IS DENIED SLAYER OF STUDENT

T. L. Martin, convicted of voluntary manslaughter after trial on a charge of slaying Dennis Hubert, negro college student, Friday was denied a new trial by Judge R. Earl Camp, of Dublin, who presided in the case in July. Martin is under a sentence of from 12 to 15 years. Other defendants under the murder indictment who have not been tried, are: Tom Berryman, J. G. Garvin, Aubrey Sikes, M. W. Harmon, R. H. Evans and Pat Wilson. Martin is represented by Attorneys H. A. Allen and Ellis B. Barrett.

People Are Learning

People are learning how to treat Toe Itch, Eczema, Tetter, Ringworm, with the remarkable prescription called Blis-To-Sol. Test on the most aggravated cases have cleared up immediately. Sold by druggists. Order a free sample. Address Box 90, Fitzgerald, Ga.—(adv.)

Portable Coal GRATES

Sizes 16-in. to 30-in.

Prices $4.50 to $20.00

Closing Out at 20% Discount

Queen Mantel & Tile Co.
224 Mitchell St. WAlnut 6563

Girls Start to Georgia For Swim But Miss It

COLUMBUS, Ohio, Oct. 17.—(AP) Two Newark, Ohio, girls who started a 1,600-mile journey yesterday for a swim in the balmy waters of Georgia, were released to relatives today after spending a night in the detention home here.

The girls, Gladys Lees, 14, and Dorothy Hagerman, 15, started for Brunswick, Ga., for a swim and a visit with Miss Lees' sister. They Reached Mt. Sterling, Ohio, and decided the Cracker state was too far away and turned back.

Stanley Woods, an employe of the Orient State farm, gave them a ride to Columbus and delivered them to the detention home.

RAGSDALE PROPOSES COUNCIL SLASH PLAN

Mayor I. N. Ragsdale Friday added another proposed council reduction plan to the ones which the charter revision committee will consider at its meeting Monday afternoon prior to bringing a recommendation to the council floor.

Mr. Ragsdale predicated his recommendation that a council of 8 or 12 members be established in lieu of the 39 as at present on his four years of service as chief executive of Atlanta. He also recommended an increase of $1,500 annually in the salary of the mayor, pushing the total to $7,500.

Reduction of the number of wards from 13 to 5 or 7 with one councilman from each thus created, and election of 3 or 5 aldermen is recommended.

If council is not ready to act Monday on the recommendation which the charter revision committee will submit, Councilman Ellis B. Barrett, chairman, stated he will ask Mayor Ragsdale to call a special session Monday, October 27.

WOOLFORD RENAMED PLACEMENT LEADER

Cator Woolford, founder and chairman of the board of the Georgia College Placement office, Friday was reelected head of that body at its annual luncheon meeting, held in the Atlanta Athletic Club. J. R. McCain, president of Agnes Scott college, and Kendall Wiesiger, of Southern Bell, were elected vice presidents.

Predicting an early recovery from the present economic depression, Mr. Woolford hailed the prospective administration of Georgia's affairs by Richard B. Russell, Jr., and declared promised tax reforms and solution of the state's agricultural and business problems will do much to advance the interests of education. He pointed out the expansion programs being conducted by Atlanta educational institutions and voiced an augury that this city, in future years, will become one of the major educational centers of the nation, where any degree now offered by other institutions may be had.

Reports were submitted by Miss Ruth K. Jolley, secretary of Student Loan Foundation; E. A. Lowe, personnel director of the University of Georgia; George Griffin, of Georgia Tech; L. K. Patten, of Emory; Miss Mary Wylie Jones, of the division of information, and Mrs. W. F. Askew, secretary of placement, who tendered her resignation after three years' service.

Among those present were: President W. E. Thompson, of LaGrange Female College; Vice President Leon Smith, of Wesleyan; S. G. Stukes, of Agnes Scott; President W. E. Furry, of Shorter; Colonel Sandy Beaver, of Riverside Military Academy; Dr. W. W. Alexander, director of the Rosenwald Foundation; Harold Bixler, of the Atlanta public schools; J. G. Stipes, of Emory; E. H. Scott, of G. S. C. S.; W. Henry Smith, of the Atlanta Retail Credit Company; H. J. Pearce, of Brenau; A. F. Cox, of the Standard Oil Company; Colonel J. C. Woodward, of Georgia Military Academy; President Aquila Chamblee, of Bessie Tift; J. F. Sellers, of Oglethorpe; C. B. Thibaut, of the Southern Bell, and Jack Thieson, of Georgia Tech.

GRAFT PAYMENTS OF CAPONE SEIZED

CHICAGO, Oct. 17.—(AP)—The reputed graft payments of "Scarface Al" Capone's north west side beer boss were seized in a Loop hotel raid today.

The beer boss, Frankie Lawler, was arrested, along with his wife. On him were found the records said to show payments to detective squads and policemen. One item was a $27.50 donation to a church.

There was another blow aimed at the Capone forces.

The businessmen's crime committee dragged out of the "quashed" heap an old indictment charging the scarfaced gang leader with complicity in the murder several years ago of William McSwiggin, an assistant state's attorney. The state's attorney's office planned to seek a new indictment.

IDLE FUNDS CAUSE OF SLUMP—CURTIS

SPRINGFIELD, Mo., Oct. 17.—(AP) Unemployment and business depression in the United States were attributed to idle money by Vice President Charles Curtis in an address here tonight.

Speaking for the second time since he invaded the west to urge re-election of a republican house and senate, the vice president said the effect of worldwide trade depression will be overcome in this country as soon as the nation's money gets to work.

Reviewing past depressions, Vice President Curtis said practically all of them have occurred under democratic rule.

Carol Spends Birthday In Company With Son

BUCHAREST, Rumania, Oct. 17. (UP)—King Carol II celebrated his 37th birthday today and was taken for an automobile ride by his son, the 9-year-old crown prince, Michael.

The king was surprised to discover his "infant" son could drive a motor car so skillfully. The boy prince who had been king before his father replaced him on the throne last summer had thought out some original presents for Carol.

He presented them at breakfast and then invited King Carol to enter his motor car with him and drive through the royal estate. Michael took the steering wheel from the chauffeur and handled the car like a veteran, negotiating the difficult curves on the hilly road to Sinaia with great skill for a boy of 9.

Saturday! Sideline Styles Score a Touchdown on Value--at High's

"Color Contrast"---The Sportswear Slogan in

Boucle Knitted Suits

$24.95

A winner in the grandstands! Boucle knit, trim, jaunty, desirable as a companion on a sparkling October day . . . when the Jackets take the field . . . or the Bulldogs score a goal! Tuck-in and slip-over sweater styles for sizes 14 to 20, 38 to 42.

Black . . Green . . Brown . . Wine . . Blue

"Miss Collegiate" Cheers Her

Knitted Sports Frocks

$15

Light weight knitted woolens to wear with your short jacket . . . or if the wind nips sharply, to slip snugly under smart fur coats. One, two and three-piece styles in black and white, green, brown and wine. Sizes 14 to 20.

With Smart Berets to Match
Trim Boleros . . . Jaunty Tunics

SPORTS WEAR—HIGH'S SECOND FLOOR

If You're Off for the Week-End or Stay at Home—Stock Up On

Toiletry Savings

50c Tre Jur Compacts

Tre Jur compacts in cake powder style. Limit of 4 to a customer. No mail or phone orders, please. 15c

25c Mennen's Baby Talc, 3 Cans

Mennen's Baby Talcum that is fine for baby's tender skin. Special at.....3 For 50c

Extra Special! Dram Sale, $3 Oz.

Coty's Perfumes

Dram sale of Coty's exquisite perfumes in odeurs of L'Origin, Paris, L'Aimant, and Chypre.......Dram 25c

Colgate's Tooth Paste, 3 for — 25c size—Special — 54c

Djer Kiss Face Powder, ea. — 60c—Imported from France — 29c

Camay Soap, 5 for — Fine facial and toilet soap — 25c

$1.60 Coty Combination — Face Powder and Perfume—Complete — 89c

Palmolive Soap, 10 for — 10c Size—Special — 55c

Kleenex Tissues, 2 for — 50c Size—Perfect Cold Cream Remover — 50c

Dr. West's Tooth Brushes — 50c Value—Special — 29c

HIGH'S STREET FLOOR

The Boys' Store Wins Neatly on These Values!

Boys' Navy Blue

2 Long Pants Suits

$16.95 Values 12 to 18 Years $12.95

Expertly tailored all-wool blue cheviot suits for mannish boys! Also cashmeres, tweeds and herringbones in new fall patterns and shades. 2 pairs of long pants with each suit.

2-Knicker Suits

$9.85 Values 7 to 14 Years $6.95

All-wool suits with 2 pairs golf knickers, coat and vest. Newest weaves and patterns. Sturdily made. Sizes 7 to 14.

No Charge for Alterations

$2.50 Wool Knickers

New fall suiting patterns. Expertly tailored. Full lined. Plus-4's sizes 7 to 16 years. $1.58

Good Broadcloth Shirts

Junior Sizes 8 to 12— 78c Youth's Sizes 12½ to 14 88c

Genuine broadcloth shirts with collars attached and long sleeves. All white, solid colors and fancies.

Little Boys' Overcoats

Blue Cheviot Brass Buttons Double Breasted All-Wool—2 to 6 $5.95

Little boys' all-wool blue cheviots in the popular admiral style. Double-breasted with brass buttons and chevrons. Unusual value!

Boys' Halloween Outfits $1.95

Clowns, Skeletons, Black Cats, Pumpkins and Mammy outfits. Sizes 6 to 16.

BOYS' STORE—HIGH'S STREET FLOOR

Stunning Accessories Are These

Hand Bags

Moire in Black and Brown Leatherette in Dull Morocco Finish $1

One needs stunning accessories these days to accompany the chick frocks! Attractive black moire and brown leatherette bags in the back strap and top handle styles! Some with zippers. Special!

HIGH'S STREET FLOOR

Special Attention to Underlines of the Mode! Smart New

Silk Lingerie

Crepe de Chine Gowns

$2.88

Beautiful gowns of pure thread crepe de chine in seven styles! Lovely laces and new princess styles with tie backs of satin ribbons. Cut full. For careful women who give special attention to their underthings!

Flesh—Peach—Blue—Nile

Crepe de Chine and Milanese

Teds---Panties---Dance Sets

The most attractive group of silk crepe de chine and milanese underthings we have ever offered! Adorable milanese in plain colors and prints—crepe de chine in pastels, that are lovely as imports! $1.88

HIGH'S THIRD FLOOR

Miss Sub-Deb Shops Today For Smart New Apparel

Winter Coats

Richly Fur-trimmed Smartly Styled

$15

Lovely coats in the smart new styles for the sub-deb! Of Trico, snow-flake and basket weave. In rich colors of navy, brown, tan, red, and green. Attractively furred in luxurious pelts.

Use Our Convenient Lay-Away Plan

Sweater Sets

The Sporting Thing To Wear—All Colors

$2.98 Set

Sweater with Matching Beret

New shipment of sweater sets with beret to match! For the younger miss of 7 to 14! Slip-over styles in all bright colors. Plain with stripes.

Sizes 7 to 14

Sweaters come into their own in the schoolroom! Just the thing for school girls who want to look their best.

HIGH'S THIRD FLOOR

J. M. HIGH CO.

48 Years a "Modern" Store

Sweeping Changes in State Government And Complete Revision of Tax System Urged in Russell's Acceptance Speech

MACON, Ga., Oct. 17.—(AP)—Richard B. Russell, Jr., of Winder, today accepted the democratic nomination for governor of Georgia with a "heart full of gratitude" and made recommendations including:

1—Revision of the ad valorem system of taxation to take the burden of taxation off of real estate.

2—Economy in all branches of the state government and a budget to provide that the state live within its income.

3—Reorganization of the state government from "top to bottom."

4—Opposition to the proposed constitutional income tax amendment.

5—The united efforts of all citizens, "young and old, to give us the government our state deserves and is entitled to."

Urges Co-operation.

The youthful governor-elect, who won the democratic nomination in one of the most spirited gubernatorial campaigns Georgia has witnessed in years, promised to work ceaselessly "for the best interest of Georgia and her people." He urged the co-operation of all citizens in the upbuilding of the state and expressed his gratitude for expressions he said he had received from many men who will compose the next legislature, stating their willingness to co-operate with him in plans for the betterment of conditions of the state and of the state government.

Mr. Russell pointed to unsettled economic conditions in the state and country and said that this was "no time for idle fault-finding and blame-fixing. He said that the remedy for conditions in the state "challenges the best thought and most sincere patriotism of all Georgians and of the democratic party."

Address in Full.

The address of the governor-elect in full follows:

"Out of a heart full of gratitude I express to the democracy of Georgia my profound appreciation for the confidence reposed in me. I have not words at my command to translate into expression the things that I feel in my heart. Fully conscious of the sanctity of the trust which is delegated to me as the titular head of the democratic party in Georgia, I accept the nomination as the standard-bearer of our party and call on all of the democrats of Georgia to rally to this standard and assume their full share of the responsibility which is ours during the next two years.

"When I consider the manifold responsibilities, the perplexing problems and the unusual conditions which confront us during the next two years, the personal joy and gratification which naturally accompanies the honor bestowed is tempered with a feeling of humility. I recognize the impossibility of any one man successfully coping with the many difficulties which confront our beloved state today. To carry Georgia forward during the next two years in the face of the economic conditions which beset us will require all of the vision, all of the ability, all of the energy, all of the courage and patriotism of every citizen of this state. There is no time for idle fault-finding and blame-fixing. It is useless to speculate on what might have happened. Unselfish devotion to the public weal demands that the scars of factional strife be effaced and forgotten and that every democrat, regardless of his past affiliations, unite in the common cause and seek to deserve for our party a continuation of its leadership in Georgia.

"The condition of our state today has no counterpart in history, save in the trying times of reconstruction immediately following the Civil War. The average man in Georgia today cannot rightfully claim the full blessings of free government. The ugly truth is our people are held firm in the grip of an economic vice which threatens our future progress and happiness.

"Georgia is still largely an agricultural state, but due to the iniquitous tariff saddled on us by the republican party and various other causes which it is needless to discuss here, agriculture today is paralyzed and all of the products of the soil are bringing far below the cost of production. The last few years have brought to us the hope of great industrial development within our state, and yet today industry is stagnant and its wheels are still. Business and commerce have felt the shock of these conditions to our economic structure, and the blighting effect of the depression is felt by every citizen no matter what may be his walk in life.

Challenge to Party.

"This is a true picture of our present situation though not a pleasant one. Its remedy challenges the best thought and most sincere patriotism of all Georgians and of the democratic party, the party of our fathers, and it behooves us to see to it that this party, rejuvenated and rehabilitated, shall truly justify its continued existence as the dominant factor in the political life of our state.

"However, adverse conditions obtain, despite the unequaled variety and richness of natural resources with which we are blessed and of which we take too little account. These resources are sufficient to inspire the thought and hope that the unfavorable conditions with which we contend today are temporary and transient Georgians have in the past pulled their state through such times of crisis and the united and unselfish efforts of all our citizens can contribute largely to remedying the evils of today.

"Speaking to democrats at a democratic convention, with conditions as they are, I have no new-fangled remedy or political nostrum to offer. In my humble opinion it is no time for embarking on new and untried experiments in government. Our forefathers in their wisdom devised a government, the prime aim of which was to benefit the average man. The times and conditions in Georgia today demand that we return to the fundamental democratic principles which have been tried and found sufficient to bring our nation to the greatness we enjoy and which were enunciated by Jefferson, the founder of our party, in that eternal summation when he pronounced the cardinal principle upon which a democracy must rest, 'equal rights to all and special privileges to none.'

"The government of Georgia must be administered solely and exclusively for the benefit of the governed. Instead of considering groups, cliques and factions, we must devote ourselves to bringing about an improvement in the conditions which surround the average citizen of the commonwealth.

"It is true that the last few years have witnessed great changes in our manner of thinking and our habits of living but by an application of these age-old and fundamental principles we can adjust our government to present day conditions. It is my sincere belief that we can meet present-day needs by observing these proven and time-honored rules.

Strict Economy.

"The times demand the strictest economy and the greatest care in the expenditure of the people's tax money. The structure of government of our state should be reorganized and overhauled from top to bottom. This reorganization must be done without regard to personalities or the wishes of those who may now hold positions paid for by the taxpayers and with an eye single to reconstructing the government and establishing it on a more simplified and efficient basis. In other words we must rebuild our government to meet the needs of our people regardless of the wishes of officeholders and professional politicians. We must consider every public office as a position of public trust and not as an opportunity to pay political debts at the expense of the taxpayers.

"The need for reorganization of our government is no longer a theory but is a real condition, a condition emphasized by the present distressing inability of the state to pay the appropriations providing for the maintenance of our necessary and most worth-while institutions. This will not be an easy task nor a pleasant one. All efforts in the past to reorganize the government have been met with the stubborn and united opposition of the employes of the state affected by any proposed changes. We must rise above these personal appeals and look beyond the wishes of those holding these offices and consider the struggling taxpayers of Georgia who are supporting them.

"Our present structure of government is too complicated, unwieldy and cumbersome and the average citizen cannot understand it. In a democracy the citizens are entitled to a government, the functions of which are not beyond the comprehension of those supporting it.

"It is absolutely essential that there be a curtailment of expenses in every department and agency of government, commensurate with present conditions.

"To aid in the development of the natural resources of our state and to preserve this heritage for future generations of Georgians we must improve all of our educational facilities and thereby increase the knowledge and efficiency of our people to enable them to develop these resources. We must provide for the equalization of educational opportunities to the end that the boys and girls who live in the rural sections may have an equal start in life with those who have the advantages of city schools. The present exorbitant price of school books must be reduced and a uniform system of textbooks adopted for Georgia. The people of Georgia spoke unequivocally on this question in the recent primary and I trust that this voice will be heard and heeded by the convention and the next general assembly.

Tax Revision.

"The democratic party of Georgia should devote itself to the question of revising our antiquated, worn-out, dilapidated, broken-down and unjust uniform ad valorem system of taxation and substitute the more modern classification tax. Real estate has borne an undue proportion of the cost of government long enough and we should revise our tax laws in order to place intangibles on the tax books at a rate of taxation which will not amount to confiscation.

"By means of a reasonable income tax and a classification of property on a fair basis, the burden of taxation can be equitably distributed and the state government can be amply supported without working an undue hardship upon any class of property or persons.

"We have made a step in the right direction by the adoption of the statutory income tax. At the session of the general assembly which enacted the statutory income tax, there was also submitted to the people of Georgia a proposed constitutional amendment, authorizing the levy of an income tax and limiting the rate to 5 per cent. This constitutional amendment was passed through an abundance of precaution so that if the statutory income tax should be declared invalid and unconstitutional by the courts the people would, by the adoption of the amendment authorize the next legislature to pass a legal income tax law.

"The existing income tax law, which has been sustained by the supreme court, fixes a rate amounting to 8.31 per cent on the income of some of those subject to such tax. The adoption of the constitutional amendment by the people will destroy the present statutory income tax, and render it void and of no effect at this critical time with the state in debt, and the common schools unable to collect their appropriation; with the Confederate pensioners unpaid and the sanitarium for the insane suffering from a lack of funds, it will be a calamity to deprive these institutions of this necessary source of revenue.

"The adoption of the constitutional amendment will not relieve real estate or other properties from taxes immediately for the reason that the repeal of the existing income tax will prevent any reduction in the ad valorem tax and probably postpone indefinitely any relief from property tax. I call on all of the people of this state, who desire to see the glad day when Georgia shall have a truly just and equitable system of taxation, to vote against the proposed constitutional income tax amendment. Its adoption can serve no useful purpose inasmuch as our courts have definitely ruled that the present income tax is legal.

"The people of this state have by their ballots in the recent primary said in unmistakable terms that they do not wish to see any delay in the highway program of the state and that the privilege tax paid for the right to use the roads should be expended for road purposes only. The highways of Georgia are just now taking form and the modern modes of transportation demand that we devote every effort to completing a hard-surfaced road from county site to county site as contemplated and provided by the original highway act and that the highway department be forever removed from politics and devote its entire time and funds to building roads in Georgia.

Finances "Shameful."

"The present financial condition of the state is nothing short of shameful. The democracy of Georgia will never tolerate the repudiation of the state's debts or fail to recognize that appropriations passed by the general assembly and approved and authorized by the governor are solemn obligation which must and will be paid.

"The floating indebtedness of the state did not accumulate over night and it cannot be paid in a day. It will require thought and study, as well as labor and sacrifice, to pay this accumulated indebtedness and place Georgia on a cash basis. If the people of Georgia will be patient with the next general assembly and make these problems subjects of constructive suggestions rather than blame-fixing and carping criticism there is no reason why these debts cannot be paid in a reasonable time. The state has assets which can be applied to the payment of the most pressing of these debts and a definite program of their liquidation can and will be worked out.

"As the democratic nominee for governor of Georgia I pledge the electorate of this state that I will work hand in hand with the legislature, not only in the paying of these debts, but in seeing that the floating indebtedness is not increased. The state must live within its income. Having seen the dire consequences of our haphazard budgeting system and the permitting of more money to be appropriated than is collected in taxes, I am sure that the democratic party of Georgia will demand that appropriations be limited to the assured revenue.

"The opportunities and powers of the governor, to carry into effect the principles advocated by me in the recent campaign and approved by the people, are limited. Any reforms which may be accomplished must come from the general assembly. I trust that this convention will adopt a platform of specific principles which will appeal to the democratic nominees for the house and senate in every county and district in Georgia and that the platform adopted here today will be considered a definite statement of party principles. Let us not view an adopted platform as a statement of platitudes soon to be forgotten. May we rather consider that we are today merely commencing our task of writing into law every principle announced in the platform here adopted.

"Many of our citizens do not understand the varied and perplexing problems confronting the general assembly and are prone to be very critical of that body. I do not say that this criticism is wholly undeserved but it is certain that the general assembly can function more efficiently when aided by the sympathetic co-operation of the citizens of this state than when subjected to harsh criticism.

"I pledge that the next two years will see the end of the spoils system in our politics. In addition to this I ask that the people give our general assembly an opportunity to function without being hampered by lobbyists and selfish interests.

"As the democratic nominee for governor of Georgia I shall, when elected, work with the general assembly of this state in every possible way. In its last analysis the question of adopting or rejecting most of the platform pledges of this convention will be solely within the province of the legislature. Knowing the members of the general assembly as I do I am sure they will carefully consider the recommendations of this convention especially if such recommendations embrace the issues which have been approved by the democracy of Georgia at the ballot box.

Appeals to Young Men.

"Much has been said in regard to my nomination being the result of the work of the young men of Georgia and many articles have been written about the next administration being one of youth. This is not literally true but I hope that it will cause the young manhood of Georgia to take an interest in their state government and to assume the full responsibilities of citizenship. Whether or not it is deserving, the success or failure of the next administration will be credited or largely charged to the young democrats of Georgia. For this reason I feel no hesitancy in making an especial appeal to them for co-operation and support as we thoughtfully attempt to solve Georgia's problems.

"It has been the history of the world that a time of crisis intensifies the interest of the young citizens in their government and country. Georgia faces a crisis today and it will require the united efforts of all of our citizens, young and old, to give us the government our state deserves and is entitled to.

"I trust that the interest shown by the young men in our government presages a revival of the same spirit of citizenship with which our fathers were imbued. A revival of respect for law and constituted authority and the orderly processes of our courts assuring to every citizen every right vouchsafed by our institutions of government, let us all reconsecrate ourselves to the proper discharge of all the duties of citizenship.

"The democracy of Georgia faces the November election with the confident assurance that our party will present an unbroken front and that every democratic nominee on the ticket will be elected. It is important that every democrat go to the polls and vote a straight democratic ballot, thereby convincing the nation that the party in Georgia is united and has no dissension within its ranks, and is fully alive to the richness of its traditions as the party of the masses and a real instrument of service.

"We have back of us the glory of these traditions and the example of the great apostles of democracy who in times past have steered the ship of state through such storms as we are encountering today. Surely there is enough of talent and patriotism within our party to solve our problems. As a representaive of the party I shall be a public servant who will sympathetically hear any voice raised in behalf of the public welfare.

"I am grateful for the many expressions from those who will constitute the next house and senate, assuring me of their willingness to cooperate in writing into law the principles I espoused during the campaign. I, in turn, assure the representatives of the people that I will meet them on common ground and will do my utmost to merit their confidence, constantly bearing in mind the theory of our government that the executive and legislative departments shall be co-ordinate though remaining separate.

"It is my purpose to ceaselessly work for the best interest of Georgia and her people. In my efforts I bespeak the sympathetic interest, the earnest prayers, and the wholehearted assistance of all who have the welfare of our state at heart."

RUSSELL PLANS ECONOMY RULE AS PARTY CHIEF

Continued from First Page.

ried out as recommended by the subcommittees.

The convention accepted Robert McMillan, of Clarkesville, as the party nominee for solicitor of the northeastern circuit over E. D. Kenyon, Gainesville, and John Henry Clements pronounced the nominee for representative over Telfair county in his contest with T. J. Wells.

R. W. Martin, Troup county, was named chairman of the important credentials committee and Judge Frank Harwell, DeKalb county, chairman of the contest committees.

The platform was placed in the hands of committee headed by State Senator John I. Kelly, Lawrenceville.

Platform Adopted.

The platform, adopted unanimously by the Russell-controlled convention, took up the nominee's campaign pledges and adopted them and also included a denunciation of the republican party and pledged Georgia democracy to support the national party in all general elections.

Chief among the planks in the platform was one dealing with diversion of funds of the highway department, one of the chief issues in the first and second gubernatorial primary campaigns. Russell opposed any diversion and this was written into the platform.

In reference to the highway funds the platform said that "we oppose the diversion of any of the funds allocated to the department for any other purpose and favor the exclusive use of the same in constructing and maintaining our state highway system."

The platform recommended that the policy of requiring counties to participate in and make financial contributions toward building of state roads, be abandoned. It also urged the speeding up of road building in Georgia.

One of the planks deprecated the deficit in the state treasury because of excessive appropriations and set forth that the "mandates of justice require that it be paid as speedily as possible.

It was emphasized, however, that the meeting of these obligations must be done without any increase of taxes.

The platform also dealt with law enforcement, particularly the eighteenth amendment; the denunciation of corruption in public office; the printing of school books and their sale at cost to school patrons; more adequate maintenance of the state institutions of high learning and a denunciation of the republican "robber" tariff.

A. J. Little, the temporary chairman in the keynote address of the convention, lauded the governor-elect as a man who will take office "with a vision undimmed by factional prejudice."

Little lauded Russell's qualifications for the office of governor and sounded a call to a "harmonious party in Georgia" to urge the national party to "forget its past differences."

Little said national democracy should "gird its loins and present to the political enemy a united front, in order that the control of the national government may be restored to the true representatives of the people.

"Surely," said Little, "the nation has had an overdose of 'Hoover prosperity.'"

Russell Accepts.

Russell in accepting the nomination did so, he said, with a "heart full of gratitude" to the electorate of the state.

The governor-elect recommended in his address that there be an economical administration of all branches of the state government and a budget provided that the state might live within its income.

He also asked for a reorganization of all state departments; stated his opposition to a constitutional income tax amendment and requested the united efforts of all citizens of the state, "young and old, to give us the government our state deserves."

Russell pointed to the unsettled economic conditions in the state and country and declared that this was "no time for idle fault-finding and blame-fixing." He said the remedy for such conditions in the state "challenges the best thought and most sincere patriotism of all Georgians and the democratic party."

The governor-elect also pledged his full co-operation to the state legislature and expressed his gratitude to those members of the assembly who had expressed their willingness to aid him in carrying through his program for the government of Georgia.

Russell declared that the "government of Georgia must be administered solely and exclusively for the benefit of the governed, instead of considering groups, cliques and factions. We must devote ourselves to bringing about an improvement in the conditions which surround the average citizen of the commonwealth. . . .

"As the democratic nominee for governor of Georgia I pledge the electorate of this state that I will work hand in hand with the legislature, not only in the paying of these state debts but in seeing that the floating indebtedness is not increased.

"The state must live within its income. Having seen the dire consequences of our haphazard budgeting system and the permitting of more money to be appropriated than is collected in taxes, I am sure that the democratic party of Georgia will demand that appropriations be limited to the assured revenue."

Harris Nominated.

Senator Harris in accepting the nomination to the senate turned his verbal guns on republican regime at Washington.

Senator Harris charged that the present economic unrest in the country should be laid "in a large measure, if not wholly, to vicious tariff laws and other legislation favoring the rich enacted by the republican congresses."

The senator declared "there never has been a time when it was so important to the country for the democratic party to be in control of the government."

Senator Harris pledged to "every father and mother" in Georgia that "so long as I am in the senate I shall do everything in my power, consistent with honor, to keep their boys from going to war."

Other Nominations.

The nominating speech for Russell was seconded by Mrs. Horace Holden, Athens; Judge Ogden Persons, Forsyth; Spencer Grayson, Chatham county; Harvey Kennedy, Lamar county; Glenn Dickerson, Lowndes county; George Lankford, Toombs county.

W. T. Davidson, Putnam county, nominated Judge Little for temporary chairman and he was elected by acclamation.

Representative H. B. Edwards, Valdosta, nominated Lawrence Camp, Fairburn, for permanent chairman. Hal C. Hutchins, Spalding county, seconded the nomination, and Camp was elected by unanimous vote of the convention.

Representative Boyd Sloan, Hall county, nominated Miss Akin for permanent secretary and she was unanimously elected.

Arthur Lynch, of Columbus, was nominated by Judge C. Frank McLaughlin, also of Columbus, for vice chairman. Cliff Hatcher, of Waynesmoro, nominated William P. Congdon for the other vice chairmanship, and both were unanimously elected.

Immediately after the governor-elect's speech Judge Alvin Freeman, Newnan, nominated Senator William J. Harris for the party's candidate for another term in the United States senate. The nomination was seconded by M. L. Ledford, Cairo, and W. C. Christopher, Barnesville. Senator Harris was declared the nominee by a rising vote.

Chairman Camp then appointed the following to escort Senator Harris to the platform for his address: N. F. Culpepper, Greenville; E. S. Ault, Cedartown; Judge Hugh McIntyre, Thomasville, and Thomas E. Clemmons, Rome.

The committee that escorted the governor-elect to the platform was composed of Emmett Williams, Walton county; George Scheel, Putnam county; William Henderson, Irwin county; Judson Moore, Barrow county, and A. B. Brown.

Senator-Elect Hugh Peterson, Mount Vernon, offered a resolution, which was adopted, naming a platform committee composed of a chairman and one member from each of the state's 12 congressional districts.

The platform committee named by Judge Camp follows:

John I. Kelly, Gwinnett county, ninth district, chairman; John J. Jones, Burke county, first district; M. L. Ledford, Grady county, second district; L. B. West, Randolph county, third district; J. C. McCoy, Muscogee, fourth district; John W. Weekes, DeKalb county, fifth district; Harvey J. Kennedy, Lamar county, sixth district; J. Scott Davis, Floyd county, seventh district; Hamp McWhorter, Oglethorpe county, eighth district; W. V. Lance, Hall county, ninth district; B. R. Trotter, Taliaferro county, tenth district; W. Glenn Thomas, Wayne county, eleventh district, and Neil Gillis, Jr., Treutlen county, twelfth district.

Committees Named.

Senator-Elect Peterson also, introduced a resolution providing for the appointment of a committee on election contests.

After the passage of this resolution the following committee was named by Chairman Camp:

Judge Frank Harwell, Atlanta, chairman; W. F. Slater, first district; Joe Mayo, second district; Colonel J. E. D. Shipp, third district; Judge C. F. McLaughlin, fourth district; Judge W. R. Hutcheson, fifth district; Judge Ogden Persons, sixth district; John C. Mitchell, seventh district; Judge Paul Brown, eighth district; Judge John S. Wood, ninth district; Thomas J. Hamilton, tenth district; Judge M. D. Dickerson, eleventh district, and M. H. Boyer, twelfth district.

The credentials committee named by Chairman Camp follows:

R. W. Martin, Troup county, chairman; Donald F. Martin, Liberty county; DeLacy Allen, Dougherty county; R. R. Martin, Terrell county; Joseph S. Burgin, Marion county; Frank A. Hooper, Jr., Fulton county; J. C. Owens, Pike county; J. Roy McGinty, Gordon county; Mrs. Horace Holden, Clarke county; Homer Hancock, Jackson county; Leon Peebles, Glascock county; J. T. Colson, Glynn county, and E. LeRoy Fagan, Peach county.

Chairman Camp made the announcement that the personnel of the new state democratic executive committee, would not be completed for two or three weeks. He said he desired to give careful consideration to the naming of the members of the committee which is composd of 36 members to be named from the state at large.

Miss Akin Succeeds Mrs. Anderson As Executive Committee Secretary

MACON, Ga., Oct. 17.—(AP)—Miss Stella Akin, of Savannah, succeeds Mrs. Bessie Anderson, of Atlanta, as secretary of the state democratic executive committee.

Miss Akin was an active supporter of Governor-elect Russell during the recent campaign. She was the vice president of the Russell Club in Savannah and presided at a number of meetings of women voters who favored Russell.

As secretary of the state committee Miss Akin will have many duties. The secretary receives the pledges of candidates incident to their races. She prepares the state ballot and it is with her that the county committees file the official tabulation of the primary vote.

Miss Akin was the first woman admitted to the practice of law in Savannah. She is prominent in the affairs of the Business and Professional Women's Club and takes an active part in civic and political matters.

4 JAILED, 1 IN GRADY AS RESULT OF FIGHT

Four persons were in jail late Friday night and a fifth was in Grady hospital with a broken jaw as the result of an altercation said to have taken place in front of an apartment house on Whitehall street, near Spring.

Raymond Haynes, 18, of 422 Whitehall street, who was treated at Grady hospital for cuts about the head, later was locked up on a charge of suspicion. R. W. Green, of 332 Whitehall street; Frank Kitchens, of 375 Richardson street, and Nettie Sprill, 21, of 155 Garnett street, were charged with disorderly conduct and their bond fixed at $100 each. All will face charges in recorder's court at 2:30 o'clock this afternoon.

Detectives J. J. Chester and R. L. Burden, who investigated the affair, stated that as soon as L. Cunnard, 30, of a Roberson avenue address, is released from Grady, where he was found to have sustained a broken jaw and the loss of several teeth, charges of disorderly conduct and assault and battery will be preferred against him in connection with the affair.

ITEMS OF NEWS FROM ALL THE WORLD

Liquor Plot Charged.

GREAT FALLS, Mont., Oct. 17.—(AP)—Charges that the sale of liquor has been permitted here under a system whereby fines were levied regularly against offenders are contained in federal indictments returned here against six police officers.

New Gas Well.

JACKSON, Miss., Oct. 17.—(AP)—The Jackson field's gas well population was swelled to 21 yesterday with the blowing in of the Millsein Gas and Oil Company's Hartfield No. 1, with a capacity of approximately 40,000,000 cubic feet of natural gas daily.

Navy Shifts 560.

WASHINGTON, Oct. 17.—(AP)—Five hundred and 60 men are to be transferred from other branches of the service to the navy's aircraft maintenance force. The navy announced today that most of these would be assigned to the naval air stations at San Diego, Cal., and Hampton Roads, Va. The move was made to allow a thorough overhaul of planes attached to the battle and scouting fleet aircraft squadrons.

Miamian Shot.

MIAMI, Fla., Oct. 17.—(AP)—Henry Molson, 35, Miami glazier, was in a hospital with possibly fatal pistol bullet wounds, and two men and two women were held in jail today as police investigated what they said they believed was a fight resulting from a liquor party early today.

Slayer Hanged.

ST. HYACINTHE, Quebec, Oct. 17.—(AP)—Osborne Royle, alias Ray Courtland, of Hamilton, Ontario, was hanged in the jail yard here this morning for the murder of Mark Ward, aged farmer, at Richileau last January.

Negro Sentenced.

CIRCLEVILLE, Ohio, Oct. 17.—(AP)—Thomas William, negro, Norwood, Va., was sentenced today to 15 years in Mansfield reformatory by common pleas court on charges of burglary.

Suspect Arrested.

NEW ORLEANS, La., Oct. 17.—(AP)—Chief of Police Phillip Massa, at Hazlehurst, Miss., today informed police here that officers at Hazlehurst had arrested Roy Schaeffer, sought as one of two robbers who yesterday held up the St. Claude branch of the Interstate Bank and Trust Company and stole more than $2,300. Schaeffer's wife was with him the officer said.

Seven Killed.

BUCHAREST, Rumania, Oct. 17.(AP)—Seven persons were killed and many injured in a collision today between a passenger train and an oil tank train on the Ponarubordea-Ploestislobozia line.

Complete Text of Party's Platform As Adopted at Macon by Delegates To State's Democratic Convention

MACON, Ga., Oct. 17.—(AP)—The complete text of the platform adopted by the democratic state convention here today is as follows:

"We, the state democratic party, in convention assembled, being mindful of the disasters which are being visited upon the people on account of the departure of both our national and state governments from the principles of democratic government as enunciated by Jefferson and enforced by a long and illustrious line of democratic presidents and governors, and feeling our only hope of relief lies in an immediate return to the old landmarks and traditional policies of our beloved party, do declare and publish this platform of principles and bespeak its translation into the laws and policies of our state and federal governments, as the same may be applicable.

"We deprecate the fact that on account of excessive appropriations in the past, there exists a deficit in our state treasury. This deficit constitutes a debt due and owing by the state to the old Confederate veterans and to its various institutions, and the mandates of justice require that it be paid as speedily as possible.

Reorganization Program.

"In meeting this obligation, the necessary funds must be rendered available without increasing the burdens which have hitherto rested so heavily upon those taxpayers who have borne more than their just share. We, therefore, recommend that our law-making authorities reorganize and simplify our state government and readjust the tax burdens, as hereinafter declared for, and use the savings and increased income derived from these sources first for the retirement of this debt. We further recommend that strict and rigid economy be practiced by all of the state departments and institutions and especially until the present deficit can be liquidated, and that, in making appropriations in the future, provision be made for the systematic retirement of the public debt.

"In view of the present depressed condition of business, we appeal to the people for their continued patience and loyal support in meeting the heavy burden of debt which confronts the incoming governor's administration.

"BUDGET SYSTEM—In order that the state's financial affairs may be restored to a sound basis and kept that way, we favor a budget system to be rigidly followed and which shall not only keep all appropriations within the limits of the state's current revenues, but which shall provide for the gradual but regular retirement of the public debt. Any appropriation bill which exceeds the current revenues of the state should be promptly vetoed, but in the event this is not done all funds appropriated should be impartially prorated among those entitled to receive them.

"REORGANIZATION AND SIMPLIFICATION OF GOVERNMENT—The administrative machinery of our state government as now constituted consists of 50 boards, bureaus, departments and commissions. As a result the responsibilities of the administrative departments of our state government are so divided that it is impossible for the electorate to definitely fix the responsibility for any default that may occur. Furthermore, there is much duplication and overlapping of effort among the various departments and the whole system is topheavy, cumbersome, inefficient and far too expensive in proportion to the work done and good accomplished. We favor a businesslike reorganization of all the departments of our state government in order that these evils may be corrected and an efficient and economic administration of the people's affairs may be had by responsible department heads.

"TAXATION—Under the present ad valorem system, the burdens of taxation rest too heavily upon the owners of real estate and other visible property. We favor an amendment to the state constitution authorizing the classification of property for taxation.

This would make it possible to so erty owners to return all of their notes, bonds and similar properties for taxation without the fear of a confiscatory rate being imposed, as would be the case under the present system. This plan would more equitably adjust the tax burdens of our people.

"COUNTY AND MUNICIPAL RETRENCHMENT—As only a small percentage of the total amount of the taxes derived by our ad valorem system is used for state purposes and the chief burden is due to county and municipal levies, we recommend that county and municipal authorities join the state government in a policy of retrenchment and economy to the end that substantial relief may result to the taxpayers.

"EDUCATION—There is no higher or more important function of government than that of educating the children. In recognition of this fact, we must continue our policy of improving the schools in the poorer counties and rural sections of our state, to the end that the boys and girls of these sections shall have equal educational opportunities with those who live in the wealthier and more populous centers. Our goal should be a nine-month term in all of the common schools of the state and at the same time we should adequately maintain and support our institutions of higher education.

"SCHOOL BOOKS—In order that the excessive prices now being charged for school books may be reduced, we favor the granting of legislative authority to the state to contract with copyright owners, buy plates and contract for the printing of schoolbooks for use in the public schools and to furnish them to the children of school patrons at cost.

"HIGHWAYS—The state highway department is now receiving ample revenue from special taxes levied for the purpose to enable it to rapidly complete the state aid system of roads without a bond issue.

"We oppose the diversion of any of the funds allocated to this department to any other purpose, and favor the exclusive use of the same in constructing and maintaining our state highway system. We recommend that the policy of requiring the counties to participate in and make financial contribution toward the building of roads belonging to the state, be abandoned, and urge that our highway system be completed as speedily as possible, consistent with economy, efficiency and the character of work to be done.

"CORRUPTION IN GOVERNMENT—Corruption in government has manifested itself in recent years to an alarming extent. It has raised its ugly head in high offices of our national government, its slimy trail is too often found in our state governments, and its menacing form has appeared in many municipal governments. Attempts to purchase offices through the expenditure of enormous campaign funds shocked the moral sense of the nation, and graft, lobbying and corruption of public officials have become a challenge to democratic government.

"We favor the strengthening and strict enforcement of our criminal laws with regard to corrupt practices of these kinds and recommend that prompt and inexorable punishment be meted out to those who are proved guilty of violating them. Honesty in government and a sacred regard for public trust are essential to the perpetuity of our free institutions.

"LAW ENFORCEMENT—We favor the faithful, impartial and vigilant enforcement of the laws of the land and the protection of the individual rights of the citizens. The eighteenth amendment and all laws enacted pursuant thereto should be strictly enforced.

"PUBLIC UTILITIES — Public utility corporations are intended to serve the people and not to dominate their governmental affairs. Effective and necessary laws, rules and regulations should be formulated and enforced (a) to insure a reasonable return on the investment in properties actually engaged in the public service; (b) to enable them to efficiently meet the requirements and properly serve the needs of the public; (c) to require from them a fair and just contribution to the necessary expenses of government, and (d) to keep them subservient to the government and to the public weal.

"LABOR—We recognize the right to organize without coercion and interference and to bargain collectively.

"PARTY GREETINGS—We extend our greetings to the democratic party of the nation and pledge our full co-operation toward our party's success in the approaching general election. The era of corruption during republican rule, followed by the present financial depression bordering on panic, augurs success to the democratic party and a return to Jeffersonian principles of government. The excessive appropriations under the present republican administration, the iniquities of the recent 'robber' tariff bill, the unrelieved condition of our agricultural people, and the enactment of special legislation for the benefit of privileged classes, have caused the masses to turn to our party for relief. We shall not fail them, and the democratic party of Georgia calls upon the voters to rise to their responsibities and duties and help national democracy to redeem our government from the control of those who are despoiling the many for the benefit of the privileged few.

"We felicitate the people of Georgia upon the elimination of the destructive influences of factionalism in our state government, as expressed in our recent primaries and upon the prospect of harmony and progress in the administration of our state affairs. We bespeak for our nominee for governor, Hon. Richard B. Russell, Jr., the unselfish co-operation and support of all our citizens in his efforts to solve the difficulties and complexities of our state problems and to bring our state forward along the pathway of conservative and healthful progress."

'MORAL VICTORIES' ARE CITED BY LITTLE

MACON, Ga., Oct. 17.—(AP)—Congratulations to the state of Georgia that its next governor can undertake the "functions of his office with a vision undimmed by factional prejudice" were extended to the democratic state convention here today by its keynote speaker, A. J. Little, of Valdosta.

Mr. Little praised the qualifications for office, and the campaign of Governor-elect Richard B. Russell, Jr., and sounded a call to a "harmonious party in Georgia" to urge the national democracy to "forget its past differences." He said the party should gird its loins and present to the political enemy a united front, in order that the control of the national government may be restored to the true representatives of the people.

"Surely," Mr. Little said, "the nation has had an overdose of 'Hoover prosperity.'"

Moral Victories Achieved.

"I believe that I strike the chord to which the heart and mind of this body is best attuned when I say that it is of supreme value that by the result of the primary the following moral victories have been achieved; political factions in Georgia have been relegated to the rear, and no such faction will again be allowed to dictate who shall be the state's chief executive. The office of governor of the state is too exalted to be the object of midnight trades and combinations. An able, honest man of moderate means, inspired by an unselfish ambition to serve his state, can aspire to attain high office, encouraged by the knowledge that political alliances and the expenditure of large sums of money are not prerequisites to success.

"We who supported the successful candidate have no criticism of, or animosity toward, those who voted for the defeated candidates. We invite them to join with us in a sincere effort to achieve party harmony, to the end that the government of the state shall hereafter be conducted, not for the purpose of satisfying the ambitions of any person or combination of persons, but with the end solely in view of placing Georgia in the front rank of progressive and prosperous states.

"The first step in that direction will logically be the enactment of legislation embodying the policies advocated by Mr. Russell in the recent campaign.

Call to National Party.

"I think, however, that the time is propitious for a harmonious party in Georgia to issue its clarion call to national democracy to forget its past differences, to gird its loins and present to the political enemy a united front.

"The tariff bill now in force, enacted by a republican congress and approved by a republican president, is an outstanding example of pernicious class legislation and economic stupidity. It increases the cost of the necessities of life at a time when the people can least afford to pay the price.

"The farm relief bill has proven a snare and a delusion. It has permitted our government to waste millions of money without adding a dollar to the farmer's income.

"Let a united and militant democracy raise its war cry: 'Restore the control of the government to the democratic congress and a democratic the death-knell of republican misrule and Hoover prosperity.' There can be one logical result—the election of a democratic congressman and a democratic president to succed Mr. Hoover.

"Of those democrats who refuse to respond to this call, who are contented with 'Hoover prosperity,' and DePriest's companionship, we can only say: 'Ephraim is joined to his idols.'"

Smoking Charge Drives School Girl to Suicide

DETROIT, Oct. 17.—(AP)—A 14-year-old girl who felt she had been disgraced because she was expelled from school after accusation of smoking cigarets, committed suicide yesterday by drowning in the Detroit river.

Her mother said the girl, Dorothy Berger, had denied the accusation and had brooded over her dismissal. A week ago, she disappeared from home. Last night her mother and sister identified her body in the county morgue.

Man Asks Redress For $130 Won, Lost

Edward Russell, 51, structural iron worker, of Huntington, W. Va., Friday sold his automobile and won it back in a crap game, with $130 to boot, but asked police for redress—for a beating he got in addition, and the theft of his $130, taken while he lay unconscious.

Russell reported he matched coins with a man he named as W. E. Smith to see if the latter should pay $25 or $35 for the 1923 model car. The price was $25. Invited into a crap game with the new car owner, he said he won the antiquated auto back, together with $130 in cash.

When the crap game ended, he said, the erstwhile automobile purchaser attacked him, knocked him unconscious and retrieved the $130. After treatment at Grady hospital for cuts and bruises about the face, he reported the incident to police.

OLD COMMITTEE IS OVERRIDDEN BY DELEGATES

Continued from First Page.

ruly half hour defeated a motion that attorneys for Parker and Harrison be given 35 minutes each in which to present their respective cases. Efforts to shorten this time were shouted down, with calls of "Vote! Vote!" coming from all over the large convention hall.

Finally the question was put that the name of Parker be stricken and that of Harrison substituted, and the roll call was started. Continued interruption caused the chairman of the convention, Laurence Camp, to rule that he as chairman had nothing to do with the way votes were cast for the two men in the September primary, and the voting was brought to a close.

Several counties split their votes on the unit basis, and several did not vote. But enthusiasm displayed by the Harrison men indicated from the first that he would be the winner.

Mr. Harrison after the vote was announced received congratulations of his friends at the convention hall, but declined to comment for the press. Friends of Mr. Parker said he left for Atlanta by automobile shortly after the roll call was started. His attorney, William Schley Howard, remained in the hall during the balloting.

The delegates evidenced from the start of the convention that they wanted it over quickly as possible. Attempts at the usual elaborate nominating speeches were laughed down, and even Senator Harris' speech was interrupted by hand-clapping and laughter. Only the young gubernatorial nominee, Mr. Russell, received the undivided attention of the convention. His entrance was wildly applauded, and his remarks apparently appreciated by the audience.

Statements that it is a "young man's" party at the present time are borne out by the ages of the officers selected to conduct party affairs for the next two years. Mr. Russell is not yet 33 years old. Laurence Camp, elected permanent chairman of the convention and chairman of the state executive committee, is but 32. Hugh Peterson, the floor leader, is 32, and John I. Kelley, chairman of the platform committee is only 39. Arthur J. Little, keynote speaker and temporary chairman, is the only one of the group past the thirties. Friends said he had passed into the forty column a year or two ago.

The Parker-Harrison contest reached the convention floor during the afternoon session through a minority report of a state executive committee decision dismissing all pending contests and indorsing Parker. The vote in committee was 41 to 17.

Minority Report.

The statement of the minority was drafted by Albert Howell and was signed by the 17 men and women who opposed the decision of the committee as a whole.

The minority report said in part that the committee was "without authority and without jurisdiction to exercise, contravene or limit the duty and authority confessed by the laws of Georgia and by the rules of said committee exclusively upon the chairman and secretary of said committee to certify to said democratic convention the result of said primary election under controversy."

The report said further that "the report of the said chairman and secretary of the state democratic executive committee is the only report in the premises authorized by the laws of Georgia and by the rules of the said committee and that exclusive jurisdiction, under said laws and rules, is vested in said democratic state convention to determine the issues involved in the controversy presented by the report of said chairman and secretary of the state democratic executive committee."

The minority statement also referred to a report on the contest prepared for submission to the convention by Chairman G. E. Haddox, who retired today from the executive committee. In announcing that he had prepared a report several days ago, Mr. Maddox said it was his opinion that the committee should not act, but that the problem should be submitted to the convention as a whole. The statement of the minority was also signed by Mr. Maddox, and Mrs. Bessie Anderson, retiring secretary of the state executive committee.

The others who signed are: A. H. Freeman, Newnan; C. H. Howard, Cueseta; Albert Howell, Atlanta; Mrs. W. O. Kenney, Macon; George W. Adams, Eatonton; J. R. Hutcheson, Douglasville; Mrs. Howard McCutcheon, Atlanta; E. L. Ragin, McDonough; Claude H. Hutcheson, Jonesboro; A. B. Chamblee, Bartow; H. R. Ousley, Sylvester; W. W. Flanders, Swainsboro; John S. Cohen, Atlanta; Mrs. Grady Dumas, Barnesville, and H. M. Franklin, Tennille.

The executive committee in voting to dismiss all contests accepted the official tabulation, including the amended count from Wilkinson county, showing Parker and Harrison tied in county unit votes and Parker leading with approximately 1,000 votes on the face of popular returns.

3 STUDENTS KILLED IN AUTO-TRUCK CRASH

DURHAM, N. C., Oct. 18.—(AP)—Duke University authorities were notified here early today that two Duke students and a student at North Carolina State college were killed in an automobile-truck collision on the Richmond-Washington highway near Fredericksburg, Va., shortly after midnight today.

The dead: James Johnson, freshman at Duke, of Trenton, N. J.; Henry Chopann, sophomore at Duke, of Hagerstown, Md.; Fred Ingram, a student at North Carolina State college.

Parliament To Meet.

PARIS, Oct. 17.—(AP)—Premier Andre Tardieu today announced that the French parliament would reconvene on Tuesday, November 4.

Cross Sections of Life In Gate City of South

Atlanta traffic officers must learn that the speed law for vehicles in Atlanta is 30 miles an hour and 25 miles for trucks, according to an order Friday by Chief of Police James L. Beavers. Several complaints have been made with the department on account of arrests based on the old 25-mile limit.

Councilman George Lyle has solved his golf problem economically. Constructed in his back yard is a neat little nine-hole course on which he and his friends play.

Councilman William T. Knight, of the fifth ward, is an adept fisherman, and claims the distinction of being "at least the runner-up in the fishing bouts between Alderman Claude Ashley and W. Zode Smith," general manager of the Atlanta waterworks.

The Atlanta bond commission Friday approved all papers sent to it from council committee, including several small sewer items totaling about $4.500. They will go to council Monday for sanction.

Mrs. W. R. Johnson, wife of Councilman Johnson, of the eleventh ward, Friday was recuperating at St. Joseph's infirmary from a broken shoulder, suffered when she fainted and fell at her home.

T. L. Gann, 29, Friday was sentenced to 12 months on the chain gang when he pleaded guilty in Fulton superior cot t to two indictments charging him with forging the name of Dr W. B. Hamby to checks totaling $59.75 in September.

Mrs. Anna Bell Tull Friday was awarded half of $1,500 on a Woodman of the World Insurance policy of her father, George J. Hansen, when a jury in Judge Virlyn B. Moore's court found against her brother, Fred Hansen, who had been named in the policy as sole beneficiary. George J. Hansen was killed in a fall from the Hurt building.

W. E. Thomas, A. S. Howell and W. R. Beasley Friday applied to Fulton superior court for a charter under the name of National Health Association, Inc., and stated the principal purpose will be to issue certificates, at a price, to authorize free medical attention by the ssociation as long as members remain sick.

H. F. Linden, Robert Hecht, J. Kurt Holland and others Friday petitioned Fulton superior court for a charter for the German-American Club. Purposes of the club will include charitable, educational, literary, social, athletic and benevolent activities.

Georgia Supreme court Friday handed down an opinion that a filling station, per se, is not a nuisance. Mrs. Clara Farrar obtained an injunction against the Atlantic Refining Company when construction work was begun on a station near her home. The supreme court overruled the lower court on a demurrer filed by the company.

On an appeal of the Southern Transfer Company, of Atlanta, the supreme court Friday held that the motor truck and trailer tax is constitutional and that, in classifying taxes, the legislature did not violate the constitutional requirement that they be uniform.

Odell Smith, 15, was sent to the industrial farm, and Walter Smith, 19, and James Smith, 18, were sentenced to 12 months each at River Camp Friday by Judge E. D. Thomas in Fulton superior court when they pleaded guilty to a charge of assault with intent to rob R. W. Sargent, of 224 Powell, S. E., September 16.

City Tax Collector R. A. McMurray and Policeman John Woods escaped death or injury by a narrow margin Friday morning when a load of buckshot from a sawed-off shotgun passed between their heads as they stood in front of city hall. A gun carried in the rear seat of McMurray's car was discharged when a door to the machine was slammed.

J. R. Holbrook Friday filed suit in Fulton superior court against W. J. Hunter, operator of a filling station at Dill avenue and Sylvan road, seeking $25,000 for injuries to his foot, which, he alleges, was crushed under an automobile lift October 12.

H. S. Schilling Friday sued R. F. Flanagin in Fulton superior court for $10,000 damages. Schilling charges he was knocked down by the defendant's automobile on Pryor street near Buena Vista avenue February 21 and suffered a fracture of the left leg and other injuries.

O. H. Pendley, secretary to Chief of Police J. L. Beavers, and C. H. Dillingham, superintendent of the police signal system, have invented an electric burglar alarm. The device has been installed at the police station in the signal office and attached to the door and one window, for demonstration purposes—not from fear of burglars.

Three store windows were smashed early Friday morning by three youths, and one store was robbed. The places broken into were at 843 Capitol avenue, 322 South Pryor street and at 147 Simpson street. The three were frightened away from the first two establishments but took approximately $30 in loot from the other.

Mrs. Hattie S. Commins Friday filed suit in Fulton superior court seeking $20,000 damages from County Commissioner Edward H. Inman, Sr., and his son, Edward H. Inman, Jr., for injuries alleged to have been suffered when an automobile in which she was riding was struck at Sixth and Spring street September 25 by a car driven by Edward H. Inman, junior.

Burglars robbed two apartments at 1073 West Peachtree street early Friday morning, taking articles of clothing from each. The occupants of the two apartments are C. A. Kaubler and R. M. McGinty.

Police Chief James L. Beavers had a stop sign erected at Angier avenue and Parkway drive Friday, due to the fact that there have been two automobile deaths at this intersection within a week. Officers have been instructed to make cases against those who fail to observe the sign.

Commissioner Alexander M. Damon, head of the southern territory of the Salvation Army, with headquarters here, will be honor guest of the Chamber of Commerce of Oklahoma City at a luncheon to be held there at noon today. Sunday and Monday he will officiate at a meeting in Wewoka, Okla., at which 500 youthful delegates will be present as part of the Army's young people's program.

Alpha Kappa Psi, honorary commercial fraternity at Emory University, gained four new members Friday. They are William Lambright, of Atlanta; Herbert Ponder, of Rutledge; Wallis Walker, of Mount Vernon, and Raymon Singletary, of Blakely.

B. F. Kneeland, of Atlanta, will head the Georgia delegation to the conference of Seventh Day Adventists from all southeastern states to be held in Omaha, Neb., October 23 to November 2, inclusive.

Dr. James Hinton will be honored in memory by the 1931 edition of the "Campus," yearbook of Emory University. It will be dedicated to him, according to an announcement Friday by William Haygood, editor of the publication. Before his death last December Dr. Hinton was professor of English at the university.

Dr. Harvey W. Cox, president of Emory University, left Friday for Titusville,. Fla., for a two weeks' fishing trip.

Mrs. C. D. Bragg, of 1405 Graham street, suffered a broken leg Friday when she lost control of her car and crashed into a telephone pole at Manford road and Melview avenue. It was her "solo" drive, made after a number of lessons in driving.

Edgar Eades, 14, of Bolton, suffered a fractured skull early Friday morning when struck down on the Bolton road while en route to school. The car which struck him was driven by W. A. Glover, according to police reports. The boy was admitted to Grady hospital but his condition was said not to be critical.

Sam C. Crane, secretary of the National Soldiers' and Sailors' Home ways and means committee for Atlanta, Friday announced that forces representing civic leaders and organizations in Atlanta are being gathered to insure the selection of this city for locating the $2,000,000 home planned by the federal government.

Sixty foreign road engineers will arrive in Savannah this morning to inspect Georgia roads. Captain J. W. Barnett, chairman of the Georgia highway board, will welcome them and accompany the party to Brunswick and Waycross.

Miss Lucy Tate, of Marietta, formerly connected with the state banking department, has been named as secretary to R. A. Chappell, probation officer for the northern district of Georgia. She assumed her new duties Friday.

R. A. Chappell, probation officer for the north Georgia district, returned to Atlanta Friday after attending the national meeting of the American Prison Congress in Louisville, Ky. Mr. Chappell responded to the address of welcome delivered by the Louisville mayor.

Judge William H. Barrett, of the southern district, who has been relieving Judge Samuel H. Sibley on the United States court bench the last two weeks, returned to his home in Augusta Friday.

J. Lawrence McCord, president of the Travelers Protective Association, Atlanta Post B, and president of the Atlanta Produce Club, will address the City Salesmen's Association meeting at 11 o'clock today in the city hall. Mr. McCord will talk on co-operation between salesmen and customers.

The Rev. John L. Yost, pastor of the Lutheran Church of the Redeemer, who recently returned from the convention of the United Lutheran Church in America at Milwaukee, will fill his pulpit for the Sunday morning and afternoon services this week-end.

The Alliance Sunday school will open classes for the year Sunday morning in the Jewish Educational Alliance on Capital avenue, Director Edward M. Kahn announced. The work will include study of Jewish customs, ceremonials, history and current events.

Dr. M. C. Hardin, of Atlanta, has been appointed state educational chairman of the American Electronic Research Association, according to announcement by President Dr. E. Lee Burch, of San Jose, Cal. As chairman for Georgia, Dr. Hardin will be in charge of disseminating general laws of exercise, diet and right living.

Fuel bills of the Atlanta public school system have been slashed from $39,000 in 1924 to $24,000 in 1929, despite the fact that space in the system has been increased nearly 50 per cent in the past four years, it was announced Friday by Raymond R. Ritchie, assistant superintendent of schools in charge of business affairs. In 1926 there were 26.500.000 cubic feet of space and in 1929, 37,000,000.

F. E. Morris, of 966 Juniper street, N. E., Friday was ordered held under a $1,000 bond on a charge of involuntary manslaughter. In an accident June 20 at West Peachtree and Third streets, a car driven by Morris hit one in which Miss Eva Reid was riding. Miss Reid was fatally injured.

Brigadier Donald McMillan, formerly of Atlanta but now divisional commander of Georgia and Florida for the Salvation Army with headquarters in Jacksonville, will conduct a series of three Salvation meetings at the Atlanta Temple corps, 54 Ellis street, starting at 7:30 o'clock tonight.

Rev. C. H. Currans, of the Southern Evangelistic Association, will deliver the international Sunday school lesson at 9:30 o'clock each Sunday morning for six weeks to the Atlanta Bible class in the Georgian room of the Henry Grady hotel.

Forty-first memorial services of Atlanta camp 158, United Confederate Veterans, will be held at Park Street Methodist church at 11 o'clock Sunday morning. All Veterans and Daughters of the Confederacy are especially invited.

Gordon Street Presbyterian Sunday school departments will observe "rally day" at the church this Sunday, marking the second week of an attendance campaign. The goal set for attendance is 700.

Physical education as indulged in on a particular occasion by 15-year-old Marguerite Tarver, of 693 Lee street, isn't conducive to happiness, she found out Friday, while she nursed a badly sprained neck as the result of an acrobatic mishap at Joe Brown Junior High school. Grady hospital doctors said the injury was not serious.

Dr. D. Witherspoon Dodge, pastor of the Central Congregational church, returned to Atlanta Friday after several days' absence, during which time he was in New York attending to affairs of the church. Dr. Dodge will occupy his pulpit for regular services Sunday and also will speak over the radio.

Men's Service League of the Second Baptist church completed its organization at a buffet supper Friday night at the church. Colonel Frederic J. Paxon outlined the program to promote fellowship among church members, and presented J. S. McCullough as head of 22 separate groups into which the men of the church have been divided. Dr. E. M. Poteat, Judge Thomas H. Jeffries and Dr. N. S. Herod were other speakers.

Dr. George C. Stamm, of Pittsburgh, interne at Grady hospital, was reported to be resting well there Friday after an emergency operation for appendicitis Thursday night. Dr. Stamm is a graduate of Northwestern University.

SOUTH'S GREATEST SHOWS
FOX
OPEN 12:45
CHILDREN 10c ANYTIME
PEACHTREE AT PONCE DE LEON

TODAY
Comes the Big Break for the Fun Hungry Public . . . A "Big House" Overcrowded with Rowdy Wit and Full-Grown Foolishment . . . . . .
"UP THE RIVER"
Is as Original as Sin—And Rare As Virtue!
A FOX FUN-FEAST

Realife COMING SOON
More Astounding Than "Sound" or "Color"

One of the Acclaimed World's Finest Shows
FANCHON & MARCO'S
"BRUNETTES"
IDEA WITH FIVE UNITS
HEADED BY
ARMANDA CHIRST
AND SLATE BROS.
WITH
MEL RUICK
and his
MERRY MAD MUSICIANS
AND
SMILIN' AL EVANS
AT THE ORGAN
OUR ABBREVIATED SCREEN DELIGHTS ARE
M-G-M'S "BOY FRIENDS"
IN
DOCTOR'S ORDERS
BARCELONIA to VALENCIA
A TRAVEL-TALK
FOX MOVIETONE NEWS

Last Times Today
"MONTE CARLO"

Her secret revealed on her wedding night . . .
Louanne, famous Broadway butterfly . . . trying to live down haunting memories of a shady past; trying to forget that she was ever hula dancer in the low dives of the tropics.
Dorothy Mackaill
Brilliant Star of "The Office Wife"
in
"Bright Lights"
with
FRANK FAY
NOAH BEERY
"Bright Lights" is one of the strangest and most entertaining pictures the talking screen has ever produced.
Those Funny Fellows
Smith and Dale
in
"La Schnaps, Inc."
16 Minutes of Continuous Laughter
Snappy Screen Song
"Mariutch"
Paramount Sound News
STARTING SATURDAY
Paramount THEATRE
Atlanta's Biggest Entertainment Bargain

At Every Show
ADOLPH GOEBEL
Atlanta's Favorite Organist presents
A Novel Organ Divertisement
"Romantic Rivers"
25c 11 to 1
35c 1 to 6
50c After 3 P.M.
10c Children Any Time

KEITH GEORGIA
OUR SECOND SUPER SHOW!!!
STARTS TODAY!
Come early for seats—10 spectacular hits of old and new Georgia features. You'll cheer!

The Year's Merriest Comedy Romance!
Clara Bow
in
'Her Wedding Night'
A Paramount Picture
With
The Aces of Funmakers!
Chas. Ruggles
"Skeets" Gallagher
Ralph Forbes
You'll laugh till your sides ache!
'Golden Melodies'
The Georgia Grand Orchestra presenting a sensational musical divertissement featuring 6 golden harps!
12 Georgia 12 Peaches
The South's Dancing Darlings
Lou Forbes
And the Georgia Stage Band
"SKYSCRAPING"
A Riotous Talkartoon
BEULAH MAE DRUMMOND
Singing "LITTLE WHITE LIES"
Paramount Sound News
WONDER ORGAN

Greater R.-K.-O. Vaudeville Featuring
"Sunkist"
EDDIE NELSON
The Laugh Distributer from the Golden Gate
Zelda Santley
Little Miss Everybody
Enos Frazere
This daredevil starts where others stop
Ken Christy & Co.
in
"The Ex-Wife"
The South's Greatest Show! Bargain Prices. Doors Open at 12:45

LAST TIMES TODAY
MATINEE AT 2:30 25c, 50c, 75c
FAREWELL PERFORMANCE AT 8:30
ALICE BRADY
GUEST STAR WITH
ERLANGER THEATRE PLAYERS
IN THE NEW AND SUCCESSFUL PLAY OF LOVE, MYSTERY AND INTRIGUE—
"WITHIN 24 HOURS"
TONIGHT 25c, 50c, 75c, $1.00
MATINEE 25c, 50c, 75c
NOTE:—AS STOCK SEASON CLOSES TONIGHT. ALL OUTSTANDING "STRIP" TICKETS WILL HAVE TO BE MADE USE OF TODAY. SEATS AT BOX OFFICE AND AT PHILLIPS & CREW PIANO CO.

RKO Capitol
NOW PLAYING
RAW ROMANCE—SHE DARED THE WORLD FOR LOVE

TO SIN IS HUMAN
WAS SHE TO BLAME?
HER MAN
HELEN TWELVETREES
PHILLIP HOLMES
RICARDO CORTEZ
FREE TALKIE TEST!
Have a test of your voice recorded in lobby of Capitol FREE
BUT HE DONE HER WRONG

High's Basement Bargains Saturday

Canton Crepes Georgettes
French Jersey Travel Prints
All Sizes 14 to 20 36 to 44
Extra Sizes 44 to 52 In Every Color

Astounding Values Here!
Gorgeous New Models!

Brand-New Fall Frocks
Just arrived! This bevy of new fall frocks! One-piece frocks . . . two-piece frocks . . . three-piece frocks in lovely styles for every figure. For street, business and dress. Richly colored in new autumn shades. Made of canton crepes, georgettes, travel prints, and French Jerseys. Worth much more than this low price! . . . .
$4.44
BASEMENT

Saturday's Super Special! New
Mid-Season Felts
In Every Headsize
Brow lines and brims . . . new metallic and fur trims . . . black and colors . . . all head sizes. Exceptional values! . . . .
$1.88
MILLINERY—BASEMENT

Rayon Undies
Bloomers
Step-Ins
Combinations
Teddies
Vests

49c
Regular 69c Kinds
Fine gauge rayon undies in lovely pastel shades. Bloomers, step-ins, combinations, teddies and vests, all of first quality.
BASEMENT

Men's Shirts
Of Broadcloth and Madras

White, Tan Green, Blue Prints and Stripes
ALL SIZES
88c
Fine broadcloth and madras shirts for men! Collar-attached styles. In all white, tan, green, blue, prints and stripes.
BASEMENT

Full-Fashioned Pure Silk
Chiffon and Service Hose
79c Pair
2 Pairs $1.50

Chiffon and service weight hose of lovely quality. Pure silk and full-fashioned. Unusual value! New fall shades.
BASEMENT

Men! Look! $29.95 New 2-Pants
FALL and WINTER SUITS
A Suit for Every Figure Sizes 35 to 42
$21.95

New fall and winter suits for men! Well cut and beautifully tailored! Worsteds and cashmeres. In styles for every figure. To sell at this reduced price. Good-looking long-wearing suits in browns, tans, and blue mixtures. Sizes 35 to 42. Buy now and save!
BASEMENT
Use Our 10-Pay Plan!
HIGH'S BARGAIN BASEMENT
The Economy Center of Atlanta
Use Your Charge Account

The MURDER at the VICARAGE

BY AGATHA CHRISTIE

INSTALLMENT XXII.

"I believe in hard work. We'll begin by just noting down your own movements, Mr. Clement."

"Willingly. The telephone call came through about half-past five."

"A man's voice or a woman's?"

"A woman's. At least it sounded like a woman's. But, of course, I took it for granted it was Mrs. Abbott speaking."

"You didn't recognize it as being Mrs. Abbott's?"

"No, I can't say I did. I didn't notice the voice particularly."

"And you started right away? Walked? Haven't you got a bicycle?"

"No."

"I see. So it took you—how long?"

"It's very nearly two miles, whichever way you go."

"Through Old Hall woods is the shortest way, isn't it?"

"Actually, yes. But it's not particularly good going. I went and came back by the footpath across the fields."

"The one that comes out opposite the vicarage gate?"

"Yes."

"And Mrs. Clement?"

"My wife was in London. She arrived back by the 6-50 train."

"Right. The maid I've seen. That finishes with the vicarage. I'll be off to Old Hall next. And then I want an interview with Mrs. Lestrange. Queer, her going to see Protheroe the night before he was killed."

I agreed.

Glancing at the clock, I realized that it was nearly lunch time. I invited Melchett to partake of pot luck with me, but he excused himself on the plea of having to go to the Blue Boar.

On my way home I ran into Miss Hartnell, and she detained me at least ten minutes, declaiming in her deep bass voice against the improvidence and ungratefulness of the lower classes. The crux of the matter seemed to be that the poor did not want Miss Hartnell in their houses. My sympathies were entirely on their side. I am debarred by my social standing from expressing my prejudices in the forceful manner they do.

I soothed her as best I could and made my escape.

Haydock overtook me in his car at the corner of the vicarage road.

"I've just taken Mrs. Protheroe home," he called.

He waited for me at the gate of his house.

"Come in a minute," he said.

"This is an extraordinary business," he said as he threw his hat on a chair and opened the door into his surgery.

He sank down on a shabby leather chair and stared across the room. He looked harried and perplexed.

I told him that we had succeeded in fixing the time of the shot. He listened with an almost abstracted air.

"That lets Anne Protheroe out," he said. "Well, well, I'm glad it's neither of those two. I like 'em both."

I believed him, and yet it occurred to me to wonder why, since, as he said, he liked them both, their freedom from complicity seemed to have had the result of plunging him in gloom. This morning he had looked like a man with a weight lifted from his mind; now he looked thoroughly rattled and upset.

And yet I was convinced that he meant what he said. He was fond of both Anne Protheroe and Lawrence Redding. Why, then, this gloomy absorption?

He roused himself with an effort.

"I meant to tell you about Hawes. All this business has driven him out of my mind."

"Is he really ill?"

"There's nothing radically wrong with him. You know, of course, that he's had encephalitis lethargica—sleeping sickness, as it's commonly called?"

"No," I said, very much surprised. "I didn't know anything of the kind. He never told me anything about it. When did he have it?"

"About a year ago. He recovered all right—as far as one ever recovers. It's a strange disease—has a queer moral effect. The whole character may change after it."

He was silent for a moment or two and then said:

"You know, I'd rather have my job than yours."

"Why?"

"Because your job deals very largely with what we call right and wrong—and I'm not at all sure that there's any such thing."

I looked at the doctor curiously.

"I've never heard you speak like this before."

"I don't usually air my theories abroad. Today I'm riding my hobby. You're an intelligent man, Clement, which is more than some parsons are. You won't admit, I daresay, that there's no such thing as what is technically termed 'sin,' but you're broad minded enough to consider the possibility."

"It strikes at the root of all our accepted ideas," I said.

"Yes, we're a narrow minded, self-righteous lot, only too keen to judge matters we know nothing about. I honestly believe crime is a case for the doctor, not the policeman and not the parson. In the future, perhaps, there won't be any such thing."

"You'll have cured it?"

"We'll have cured it. Rather a wonderful thought. Have you ever studied the statistics of crime? No—very few people have. I have, though. You'd be amazed at the amount there is of adolescent crime—glands again, you see. Young Neil, the Oxfordshire murderer—killed five little girls before he was suspected. Nice lad—never given any trouble of any kind. Lily Rose, the little Cornish girl—killed her uncle because he docked her of sweets. Hit him when he was asleep, with a coal hammer. Went home and a fortnight later killed her elder sister who had annoyed her about some trifling matter. Neither of them hanged, of course. Sent to a home. May be all right later—may not. Doubt if the girl will. The only thing she cares about is seeing the pigs killed. Do you know when suicide is commonest? Fifteen to 16 years of age. From self-murder to murder of some one else isn't a very long step. But it's not a moral lack—it's a physical one."

"What you say is terrible!"

"No—it's only new to you. New truths have to be faced. One's ideas adjusted. But sometimes it makes life difficult."

He sat there frowning, yet with a strange look of weariness.

"Haydock," I said, "if you suspected—if you knew—that a certain person was a murderer, would you give that person up to the law, or would you be tempted to shield him?"

I was quite unprepared for the effect of my question. He turned on me angrily and suspiciously.

"What makes you say that, Clement? What's in your mind?"

"Why, nothing particular," I said, rather taken aback. "Only — well, murder is in our minds just now. If by chance you happened to discover the truth—I wondered how you would feel about it, that was all."

His anger died down. He stared once more straight ahead of him, like a man trying to read the answer to a riddle that perplexes him.

"If I suspected—if I knew—I should do my duty, Clement. At least I hope so."

"The question is—which way would you consider your duty lay?"

He looked at me with inscrutable eyes.

"That question comes to every man some time in his life, I suppose, Clement. And every man has to decide it in his own way."

"You don't know?"

"No, I don't know . . ."

I felt the best thing was to change the subject.

"That nephew of mine is enjoying this case thoroughly," I said. "Spends his entire time looking for footprints and cigaret ash."

Haydock smiled and said, "What age is he?"

(Copyright, 1930, for The Constitution.)

Continued Monday.

Today's Cross-Word Puzzle

ACROSS

1 Leaf of a corolla.
6 Fruit of the areca palm.
11 Mineral spring.
14 Extreme pain.
15 To place in a row.
16 Roman household god.
17 In a denying manner.
20 Trouble.
21 River in Switzerland.
22 Mental conception.
23 Spasmodic twitching.
26 Domestic animal.
28 Church reading desk.
30 The indigo plant.
32 Sun.
34 Strong malt liquor.
35 Turkish governor.
37 Lariat.
39 Newt.
42 In an attractive manner.
45 East Indian weight.
46 Exhausted.
47 Ethical.
48 Narrow waterway.
49 Congeal.
51 Existed.
52 Enduring.
56 Resin used in varnish.
58 Three times: music.
59 Rate of exchange.
60 Beetle.
62 Capture.
64 In an abnormal manner.
70 Elongated fish.
71 Pillage: archaic.
72 Lively.
73 Thing: law.
74 Woman's name
75 Takes care of.

DOWN

1 Moccasin shoe.
2 Self.
3 Avoirdupois weight.
4 Greek pilaster.
5 Song.
6 Unsound.
7 Pseudonym of Charles Lamb.
8 Siamese coin.
9 Beseeches.
10 Fifth sign of the Zodiac.
11 Avalanche.
12 Having less color.
13 Celtic root stock.
18 Exclamation of sorrow.
19 Ceremony.
23 Rams lightly.
24 Habituate.
25 Apple juice.
27 Heraldic wreath.
29 Pre-emption.
31 Edge.
33 Legal claims.
36 Girl's nick name.
38 Ceiling of a mine.
39 The white heron.
40 Signal light.
41 Tenth U. S. president.
43 Triangular space over an arch.
44 Immediately.
48 Tumultuous disturbance.
50 Forbidden.
52 Document.
53 Coincide.
54 Lime trees.
56 Pertaining to vocal inflections.
57 Jeweler's weight.
61 Rant.
63 Pledge.
65 Rather than.
66 Decade.
67 Waterfall.
68 Doctor of Laws: abbr.
69 Aye!

Solution of Yesterday's Puzzle.

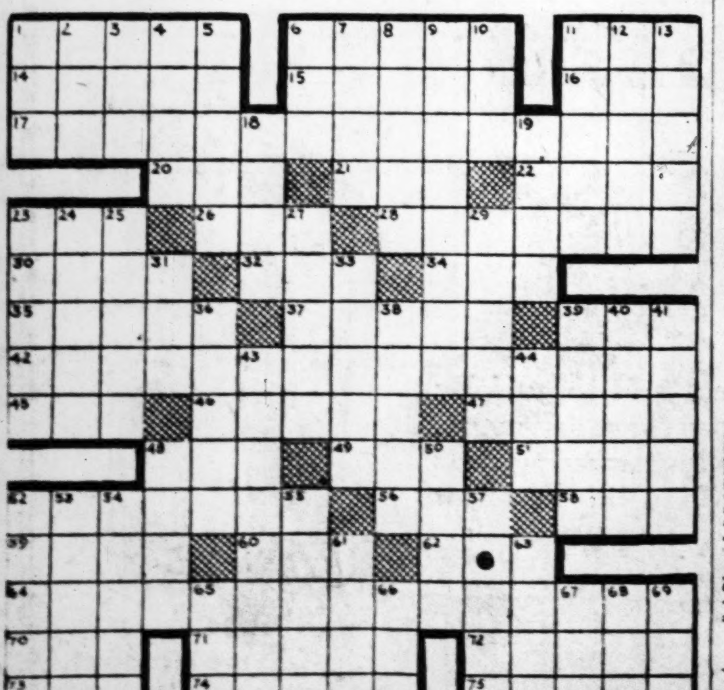

THE GUMPS—THE DREAMER

MOON MULLINS—THE LIGHT THAT FAILED

Somebody's Stenog—

Nothing Else But.

By A. E. Hayward

Little Orphan Annie.

At Last

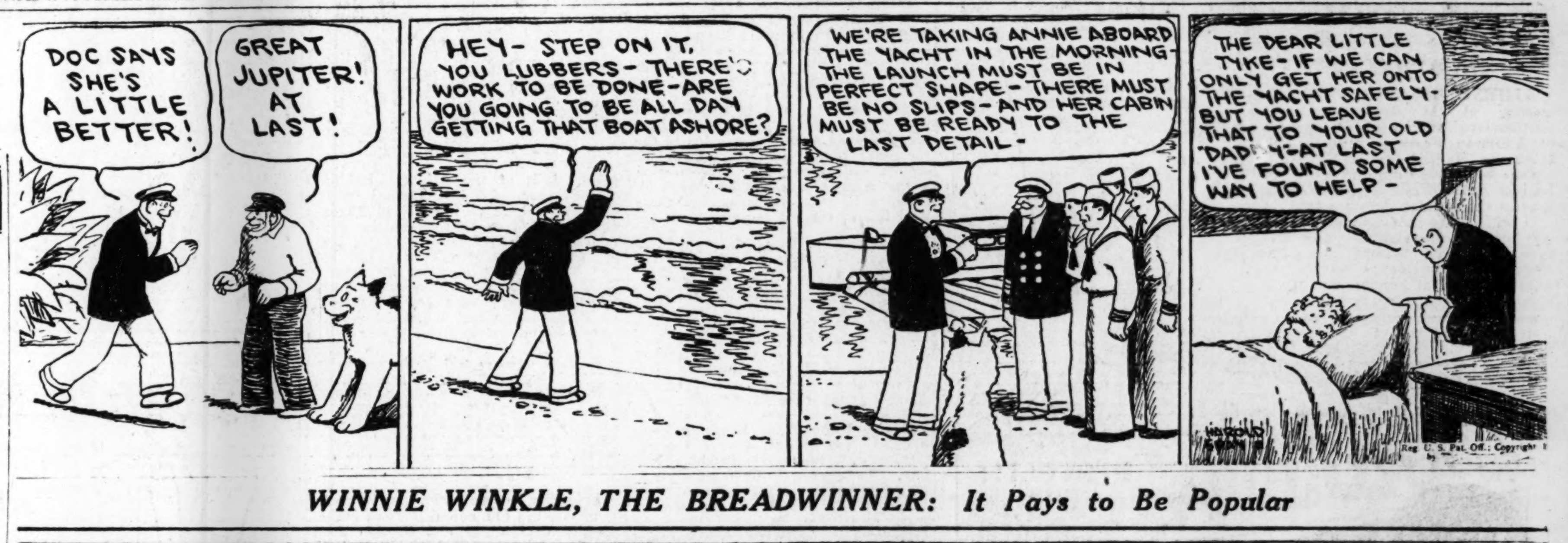

Aunt Het

"I picked Pa's new office girl. The first man may of fell on account of an apple, but I ain't takin' no chances with a peach."

(Copyright, 1930, for The Constitution.)

WINNIE WINKLE, THE BREADWINNER: It Pays to Be Popular

JUST NUTS.

GASOLINE ALLEY—THE VOICE OF EXPERIENCE

MINISTER'S DAUGHTER CHARGES KIDNAPING

Man Hunted After Athens Police Hear Story of 17-Year-Old Girl.

ATHENS, Ga., Oct. 17.—On the verge of a nervous collapse Miss Esther Furcorn, 17-year-old girl, who alleges she was kidnaped from the campus of Anderson College at Anderson, S. C., last Monday afternoon by Willie Wilson, 35, is confined at the home of her aunt, Mrs. Vera Peyton, 1947 South Lumpkin street, here.

Miss Furcorn was taken into custody here Thursday night by Athens police. She said she eluded Wilson shortly after they arrived here. During the night, her father, the Rev. W. F. Furcorn, Baptist minister of Glover, N. C., called for her and took her to Mrs. Peyton's home. The Rev. and Mrs. Furcorn will probably be here a few days until the girl recovers sufficiently to make the trip home.

Monday afternoon Wilson, who lives at Glover, and has been a friend of the Furcorn family for years, called at the college to take Miss Furcorn for a ride, it is said, in a "borrowed" car. Mrs. Furcorn said that there had been nothing between the two, and that it was a practice of the school to let the girls go riding with acquaintances. The girl said she suspected nothing and accepted the invitation. Wilson is married and has two children.

Due to her state of nervousness, the girl was unable to talk to reporters today. It is said, that Wilson left here last night in the direction of Florida. Placards with a photo of Wilson and the facts of the case have been mailed to police departments, and Georgia police are keeping a lookout for him.

North Carolina authorities several days ago requested Governor Hardman, of Georgia, to aid in the search for the girl.

Wilson is wanted on a charge of larceny and kidnaping. He is 35 years of age, 5 feet 9 inches tall, has red, curly hair, is slender, and was wearing a blue suit and slate-colored hat when he left here Thursday night in a Dodge six sedan, license No. N. C. 110997, 1930. Th car was of a blue-black color and the right-hand door was bent.

AGRICULTURAL CREDIT BODY GETS CHARTER

SAVANNAH, Ga., Oct. 17.—(AP)—Organization of the Georgia-Carolina Agricultural Credit Corporation was perfected Friday when the charter was received and the following officers elected:

President, Herschel V. Jenkins; executive manager and secretary, G. L. Williams; vice president, John L. Cope; treasurer, E. B. McCuen. The directors are H. V. Jenkins, J. Leonard Rountree, J. L. Cope, E. B. McCuen and G. L. Williams.

Plans have been made to begin operations on December 1. Loan committees for the various counties of Georgia and South Carolina in which farm loans will be made are now being perfected. The capital stock is $100,000. Loans will be made farmers for preparation of their crops. The loaning power is $1,000,000 at present. The charter provides for an increase of capital to one million if warranted in which event the loaning power would increase proportionately.

FORESTERS TO MEET IN ATHENS TODAY

ATHENS, Ga., Oct. 17.—A joint meeting of the Appalachian and southeastern section of the Society of American Foresters will be held in Cornor Hall of the Georgia State College of Agriculture Saturday, according to Professor Dupre Barrett, head of the forestry department.

It will be the first time in the history of the organization that they have met jointly. The purpose of the conference is to discuss various forestry problems of this section of the country. One hundred or more representative foresters from the six states adjoining Georgia are expected to be here.

Permanent Wave

$3

COMPLETE

No Other Charge!

Finger-Wave Included

Fascinating, beautiful, economical—that's a Maison Victoire Permanent, and it lasts.

Maison Victoire, Inc.

Two Shops in Atlanta

113½ ALABAMA ST.
Phone JAckson 8986
Cor. Whitehall and Alabama

181½ PEACHTREE ST.
Phone JA. 9378-9379
Opposite Davison-Paxon's
And Shops All Over the Southland

ECZEMA ALMOST UNBEARABLE

Resinol Heals

"Some time ago eczema broke out on my leg. After weeks of special treatment during which time the itching and burning was so severe I could hardly stand it, I was told nothing more could be done for me. A friend of mine urged me to try Resinol Ointment, which I did. I am happy to say it healed my leg completely and I have never had any breaking out since. My husband also used Resinol for a rash on his hands with the same excellent results. We are never without it in our home." (Signed)—Mrs. E. France, Pawtucket, R. I.

At your druggists'. For free sample write Resinol, Dept. 48, Baltimore, Md.

Farm Board Official Urges Varied Program for Georgia

A. Frank Lever Speaks Before 35 State Specialists and Supervisors at Athens.

BY TURNER HIERS.

ATHENS, Ga., Oct. 17.—Approximately 35 state specialists and supervisors of the extension division of the Georgia State College of Agriculture held their regular quarterly meeting in Connor Hall Friday. J. Phil Campbell, extension director, presided at the meeting.

A. Frank Lever, representing the federal farm board and co-author of the Smith-Lever bill, was the principal speaker on the program. During the week Mr. Lever has attended several conferences with agencies working toward solving the agricultural situation in Georgia, including one before the Atlanta bankers Thursday. In his talk to the specialists and supervisors, he made the following comment:

"The county agents and home economics forces of the state can do no better service in their work than get behind the Georgia program which has been mapped out jointly by the Georgia Bankers Association, the Georgia Chamber of Commerce, the Georgia State College of Agriculture and other interested agencies. This program is one of balanced and diversified nature.

Acreage Reduction.

"One of the immediate objects of the program is the reduction of the cotton acreage of the state as a means of carrying out the plan of a balanced program. But reduced acreage must be followed by something to take its place.

"The federal farm board thinks the farmer should take advantage of putting in a good fall crop, such as oats, vetch, rye and all types of winter legumes."

Urging both the county agents and home economics workers to put their best in the movement, Mr. Lever suggested the necessity of its being a co-operative movement. He pointed out the fact that no farmer would be able to get any benefit from the federal farm board except through the co-operative marketing organizations. In discussing the agricultural marketing act, he said:

"This is the first time that the federal government tendered its full financial strength to help the farmer put his operations on a business basis."

Mr. Lever expressed himself as being highly pleased at the spirit of the bankers, agricultural college officials, extension forces, leading farmers and vocational agriculture teachers, in putting over the well-balanced program which has been outlined.

Outlines Co-operative Plan.

J. E. Conwell, president of the Georgia Cotton Growers' Co-operative Association, outlined the plan which was adopted at the meeting of Georgia Bankers' Association, as follows:

"That the farm plant operations be planned and based upon a more uniform and general production of food and feed to supply to the greatest possible degree the needs of the family or families and all farm animals on every farm unit. The home garden, the cane and potato production, the fruit production, the family cow or cows, the poultry flock, and the pigs for pork or for sale when properly handled may contribute a large share of every family's living.

"That the remaining acres be devoted to such staple market crops and live stock as are suitable for the section and which will afford a satisfactory division of time and the maximum number of profitable days of labor.

"That every bank require every farmer to make a statement showing the condition of his financial affairs and showing the success he has met with in one or more previous years in his farming operations.

"That the banker or bankers in each county, the businessmen, the farmers, the editor of the county paper, and the county agricultural and home demonstration agents co-ordinate their efforts and form a real county agricultural board for determining what are the strong and weak points of their county farming systems of production and marketing.

"That a sane, safe, practical and comprehensive county agricultural program outlining problems and solutions in relation to every line of major crop and live stock production and marketing be worked out and be presented in season in every section of the county in a practical and business-like way.

"That the people be encouraged to consume as much as possible of the local home-grown products.

"That we urge that cotton be used in greater quantities for clothing and that everything possible including sugar, coffee, flour, cement, fertilizer and other commodities be packed in cotton bags in order to increase the use of the cotton of the state.

"That we urge upon the farmers of Georgia that the acreage in cotton be limited to not more than ten acres per plow anywhere, and preferably not more than five to seven—and that on land that will produce not less than one-half bale per acre—and that a broad diversified program be adopted.

"We urge that a section committee of bankers, agents, farmers and editors be appointed in each of the sixteen banker-agricultural sections of the state for the purpose of keeping a definite program before the public.

"Bankers are urged to study and adopt a safe and sane farm financing program which will make the farms of Georgia self-sustaining. Such programs are now in effect by a number of bankers."

Realizing that the extension of the livestock industry of the state should be included in a well-balanced farm program next year, a special group meeting for those interested in this phase of the work was held Friday afternoon. Dr. Milton P. Jarnagin, head of the animal husbandry division, presided at this assembly.

Heads Poetry Society

Lowry Axley, of Savannah, who was elected president of the Poetry Society of Georgia at the annual meeting. Mr. Axley has been active in the society for several years, having been a member since its organization. He succeeds Mrs. Paschal N. Strong.

BEQUESTS TO CHURCHES MADE BY B. R. BLAKELY

GRIFFIN, Ga., Oct. 17.—(AP)—Substantial bequests to four Griffin churches and the Griffin hospital were made in the will of B. R. Blakely, Griffin capitalist, which has been filed in ordinary court.

The bulk of the estate, not given in the common form of filing, was left to his son and daughter, T. T. Blakely and Mrs. Sam Mangham and two grandchildren, Rosalind and Charles Mills. Small bequests were made to other relatives and friends.

The special bequests included:
First Methodist church, $5,000.
First Baptist church, $1,000.
Presbyterian church, $1,000.
St. George Episcopal church, $1,000.
Griffin hospital, $5,000.

The monies left the churches is to be invested and the income given to charity.

Funds left the hospital will be divided, $4,000 to the white ward and $1,000 to the negro ward.

Georgia News Told in Brief

Arrived and Sailed.

SAVANNAH, Ga., Oct. 17.—(AP)—Arrived: Cohasset, Charleston; Nantucket, Jacksonville; Somerset, Baltimore; Gulfgem, Philadelphia.

Sailed: Gulf of Venezuela, Port Arthur; Grete, Boca Grande; Nantucket, Philadelphia; Somerset, Jacksonville.

Legion Plans Program.

Thomasville, Ga., Oct. 17.—T. L. Spence, Jr., post, American Legion, of Thomasville, has voted to put on a program of observance of Armistice Day here. There will be roll call at sunrise, breakfast at the Legion home, and probably the usual Legion parade, with many decorated floats in line.

Fire Is Extinguished.

MONTEZUMA, Ga., Oct. 17.—A fire of undetermined origin which broke out in the cotton warehouse of H. A. Dover was extinguished with small damage.

Suffers Paralysis Stroke.

MONTEZUMA, Ga., Oct. 17.—R. E. Whiteside, prominent citizen of the Montezuma district, suffered a stroke of paralysis at his home near Montezuma and is in a serious condition. He has been in failing health for some time.

Chattooga Historian at Work.

SUMMERVILLE, Ga., Oct. 17.—Following her recent appointment by the grand jury as county historian, Miss Maude Sewell, county school superintendent, is asking for information about the early settlers, the laying out of the county, the naming of the county and the meaning of the name, and all other information pertaining to the county that can be used in preparing a history of Chattooga county, which will be published and filed as a permanent history.

Rural Schools to Open.

SUMMERVILLE, Ga., Oct. 17.—The rural schools of Chattooga county ill open Monday, November 11, the county board of education having fixed that date at its last meeting. It was decided to wait until this time in order that the children in the country school districts could have more time to assist in the harvesting of the crops.

Cotton Increase Shown.

SUMMERVILLE, Ga., Oct. 17.—According to the ginning report as announced by the department of commerce, through the bureau of the census, the total number of bales of cotton ginned in Chattooga county prior to October 1 was 1,899 bales, as compared with 1,225 prior to the same date last year. This report shows an increase of 674 bales over last year, but it is thought that this increase is due to the fact that the cotton has matured earlier this year than it did last year.

Returns From Kansas City.

BARNESVILLE, Ga., Oct. 17.—Professor George D. Godard, of Milner, has returned from Kansas City, where he attended the rehabilitation conference of educators of the United States. Mr. Godard is in charge of this department in the state department of education.

Wreck Victim Improved.

VALDOSTA, Ga., Oct. 17.—F. N. Glasco, of Decatur, who was injured in an automobile accident here this week, is reported to be recovering. A car in which he was riding and driven by Miss Billie Preston struck an automobile driven by Sam D. Register. Mr. Register was uninjured but his car was wrecked, and while Miss Preston also escaped with only slight bruises, Glasco was painfully cut about the head.

Entertain at Banquet.

MARIETTA, Ga., Oct. 17.—The Business Girls' Club of the Marietta Y. W. C. A. Thursday night entertained at a banquet at the Marietta Golf Club in honor of Mayor T. M. Brumby and wife, businessmen and ministers of the city.

RICHARD GIBSON PASSES IN NEW YORK

NEW YORK, Oct. 17.—(AP)—Richardson Gibson, son of the late Senator Randall Lee Gibson, of Louisiana and prominent socially in Washington and New York, died today in his 58th year.

Born in New Orleans, he was a nephew of the late Edward D. White, chief justice of the United States and a descendant of Patrick Henry. He was in the real estate and investment securities business.

REDS TO SUBPOENA WALKER IN DEFENSE

NEW YORK, Oct. 17.—(UP)—Three communists today were granted a postponement to October 21 when arraigned on charges of disorderly conduct in connection with yesterday's disorders at city hall in connection with a board of estimate hearing on the municipal budget.

The postponement was requested so that the trio—J. Louis Engdahl, Frieda Jackson and Anna Pogribsky—would have time to subpoena Mayor James J. Walker and members of the budget committee.

CHRISTIAN ENDEAVOR CONVENTION OPENS

Dr. R. A. Lapsley, Jr., Makes Principal Speech at Opening Night Session.

AUGUSTA, Ga., Oct. 17.—Delegates began arriving in the city early Friday for the eighteenth annual convention of the Georgia Christian Endeavor Union which opened in the afternoon at the Reid Memorial Presbyterian church for a three-day session. All during the afternoon delegates were being registered and assigned to homes where they are being entertained.

At 2:30 o'clock the state executive committee held its first meeting. The committee was expecting 750 delegates.

The convention opened with a pre-prayer service led by the Rev. Richard C. Wilson, Jr., pastor of the Presbyterian church, Cartersville, and first vice president of the state union. Peter Marshall, of Columbia Theological seminary, Decatur, is the song leader for the convention with Miss Agnes Halford, of this city, at the piano.

The delegates assembled in the convention church Friday night and a 15-minute song service was held. The Rev. E. D. Hale, pastor of the Trinity Methodist church, led the devotional following which the welcome addresses were made by Judge Oswell R. Eve, for Richmond county and the city the Rev. S. L. McCarth, for the convention church, and T. Shepherd Clark for the convention committee. C. Wylie Stalter, second vice president of the state union, made the response. Dr. R. A. Lapsley, Jr., pastor of the First Presbyterian church, Columbia, S. C., delivered the main address at the night session. His topic was "the Challence of Christ to the Youth of Today."

STATE CLEARING HOUSE URGED FOR TRANSIENTS

WAYCROSS, Ga., Oct. 17.—Welfare workers of south Georgia and north Florida gathered in Waycross Friday for a regional conference. The morning and afternoon sessions centered around the problem of the transient who goes from city to city appealing for aid.

It was the conclusion of the conference that the best way to systematize aid for transients and to prevent reduplication and fraud is by constant use of a state clearing house. To this end each welfare worker is asked to make a case record of transient appeals and to file the records with the Atlanta clearing house. In turn, the Atlanta clearing house will provide information on request from any welfare worker. In this way, the records of transients will be constantly on file and better disposition can be made of the cases, it was pointed out.

At 1 o'clock the delegates were guests of the Waycross Kiwanis Club at a luncheon at the Hotel Ware.

Among the delegates taking part in the discussions were Miss Elizabeth Munro Clarke, of New York city, a member of the national staff; Miss Gay B. Shepperson, of the Georgia state board of public welfare; Miss Louise Fitzsimmons, of the state board of public welfare; Mrs. Vera A. Majette, of Jesup; Mrs. Charles J. Knapp, of Moultrie; Miss Mary Ansley, of Atlanta; Mrs. Mamie Kennington, of Moultrie; Miss Ora Mae Byles, of Jacksonville; Mrs. Roswell S. Majette, of Jesup; Mrs. Ann H. Ditteau, of Waycross; Mrs. D. Salisbury, of Waycross; Mrs. W. L. Hinson, of Waycross; Miss Adelaide Barker, of Jacksonville; Miss Olive Van Dusendorf, of Atlanta; Miss Sarah M. Jennings, of Jacksonville; Captain Harry Ward, of Savannah; Mrs. Harry Ward, of Savannah; Lieutenant Margaret Porteus, of Savannah; Miss Annette Parkington, of Savannah; Miss Helen Hofmayer, of Albany; Miss Elizabeth Brown, of Albany; Miss Leona Herrin, of Douglas; Miss Eloise A. Cleveland, of Savannah.

Texas Execution Vividly Suggests Broadway Play

HUNTSVILLE, Texas, Oct. 17.—(AP)—A Broadway melodrama's real life counterpart, whose central figure supposedly inspired the play itself, was enacted early today in the death chamber of state prison.

Joyce Shepard, confessed murderer of two west Texas peace officers, who blinded himself two weeks ago in the peak of his frenzied and admitted efforts to escape his punishment by feigning insanity, was electrocuted, not long after the curtain had been rung down in New York last night on "The Last Mile," a prison play.

Robert Blake, another of those in the prison's hall of condemned, who went the way of Shepard some time ago, wrote, just before he died, a sketch about death row that was published in an eastern magazine. This sketch, a bare document full of horror, was adapted in "The Last Mile."

No prison official could say whether Blake was thinking of Shepard when he wrote his piece, but the similarity of the shouts he described and those Shepard uttered indicated he was.

Shepard went through the most spectacular antics in trying to convince others he was insane, after a second sanity hearing had settled the issue. He gouged out both of his eyes with a nail. He told fellow prisoners, not long before his death, that he had become convinced he could not make the role convincing, and dropped it, dying as a normal man and shaking with fear, though he denied he felt it.

World Wheat Crop.

OTTAWA, Ont., Oct. 17.—(AP)—The world wheat crop for 1930-1931 was estimated today by the bureau of statistics at 4,470,544,000 bushels, as against 4,204,824,000 bushels last year and 4,709,304,000 bushels for 1928-1929.

Don't Dig Itching Skin

Go to your druggist and get a package of Dr. David's Sanative Wash. It is guaranteed to relieve the worse case of itch or you pay nothing. It quickly penetrates to where the devilish germs have burrowed into your skin and are causing your torture and embarrassment. It kills these germs—the itching stops—the raw, inflamed skin is allowed to heal and you have freedom from embarrassment and relief from the dreadful torture. All druggists are authorized to supply you with Dr. David's Sanative Wash on the guarantee that it will stop your itch or your money will be refunded.—(adv.)

Miss Moina Michael, 'Poppy Lady,' Welcomed Home

A reception committee headed by Mayor A. G. Dudley welcomed Miss Moina Michael home on her arrival from the American Legion convention in Boston, where she was awarded the Distinguished Service Medal for her conception of the idea of selling "poppies" for World War veterans. In the photo above (from left to right) front row, Mayor Dudley, Miss Michael and D. L. Turpin, vice commander of the Georgia division of the American Legion. Back row (from left to right), Mrs. Hope Smith, president of the Allen R. Fleming Auxiliary, of Athens; Mrs. Horace Holden, past state president of the Georgia division of the American Legion Auxiliary; Mrs. J. Y. Carithers and D. Weaver Bridges, commander of the Allen R. Fleming American Legion post, of Athens.

FOREIGN HIGHWAY MEN GUESTS OF SAVANNAH

SAVANNAH, Ga., Oct. 17.—(AP)—Representatives from 35 foreign countries who are actively engaged in highway work and engineering, with a number of American highway officials and Georgia highway engineers will meet here tomorrow on a tour of inspection. There are about 110 expected to come here from Charleston, South Carolina.

The tour is known as an international congress tour, coming through the south for an inspection of highways.

A delegation consisting of Mayor Gordon Saussy, President T. M. Hoynes, of the Chamber of Commerce; Harvey Granger, chairman of the good roads committee of the chamber; E. George Butler, Edgar L. Wortsman, president of Savannah Motor Club, and others will meet the motorcade, which is to arrive by bus.

An inspection will be made of the newly constructed highway over the marshes and islands from Savannah to Tybee Island.

In the evening a dinner will be tendered the visitors by the Chamber of Commerce at which some of the prominent foreign delegates will be among the speakers.

State Deaths And Funerals

JOHN BLASINGAME.

MUSELLA, Ga., Oct. 17.—John Blasingame, 68, died suddenly at his home here early Thursday morning. Funeral services were conducted Friday afternoon at 3 o'clock from the Culloden Primitive Baptist church, of which he was a member, by Elder W. W. Childs, of Yatesville. He is survived by his widow, who was before her marriage Miss Mattie Childs, of Crawford county; two daughters, Mrs. Alva Barker, of Yatesville, and Mrs. Howard Whitworth, of Grovania; a son, Beverly Blasingame, of Musella, and three brothers and two sisters.

MRS. ANNIE Y. JOHNSON.

WAYCROSS, Ga., Oct. 17.—Last rites were held here Thursday afternoon at 3:30 o'clock for Mrs. Annie Y. Johnson, 79, beloved south Georgia citizen, who died at her home in St. Marys Wednesday following a long illness.

Funeral services were held from the home of her daughter, Mrs. T. S. Linton, conducted by the Rev. J. N. Peacock, pastor of the First Methodist church, and the Rev. J. R. Webb, presiding elder of the Waycross district of the Methodist church.

SAMUEL A. HENDRIX.

CLAXTON, Ga., Oct. 17.—Samuel A. Hendrix, 98, pased away Friday night after a short illness. Mr. Hendrix was the oldest Mason in Georgia and served as tyler of Ezel lodge in Claxton since 1894. Although 98 years of age he continued his vigorous life until several weeks before his death.

Mr. Hendrix is survived by seven sons, three daughters and 150 grandchildren, great-grandchildren and great-great-grandchildren.

FORMER SPY DISCLOSES RUSS GENERAL'S FATE

PARIS, Oct. 17.—(UP)—General A. P. Koutepoff, head of the Russian white armies who disappeared here January 26 last, died of an overdose of narcotics, according to a statement given the United Press today by E. V. Doumbadze, the first ex-member of the cheka, soviet secret police, to be exiled from Russia by the decree of 1928.

The body, he said, was shipped to Russia in a diplomatic trunk and was cremated in Moscow in the presence of high soviet officials. The murder plan was carried out, Dombadze said, by cheka agents in Berlin, without the knowledge of their associates in Paris or Moscow.

FUEL HANDLERS CALL STRIKE IN NEW YORK

NEW YORK, Oct. 17.—(UP)—More than 3,000 members of the International Fuel Handlers' Union, Inc., voted tonight to strike tomorrow for an 8-hour day and higher wages. The strike will affect sections of Mount Vernon, New York and Long Island.

Most of the strikers are employed by the Standard Oil Company of New York, the Tidewater Oil Company and smaller independents.

2,000 Cases of Liquor Are Found in Pasture

HINESVILLE, Ga., Oct. 17.—(AP)—About 2,000 cases of imported liquors were discovered early Friday in a pasture at Mellon Bluff in Liberty county. The find was credited to Sheriff M. F. Clark and two deputies of Liberty county, who had been trying for some time to break up heavy shipments of whisky that was known to be landed in the general locality where this big haul was made.

Sheriff Clark said it appeared to be the finest consignment of liquor he had ever seen. It bore various well-known imported brands, and is believed to have just been unloaded from a boat. No arrests were made, although the officers got a long range view of a white man and two negroes, who fled at the approach of the officers.

PASTORS MUST STUDY, SAYS BISHOP FOUNTAIN

ARLINGTON, Ga., Oct. 17.—The third day's session of the Southwest Georgia A. M. E. Conference, holding daily sessions in the St. Paul church here in this city, Bishop W. A. Fountain, A. M., Ph. D., presiding is rushing the business of the conference to a close by Sunday noon.

"Ministers must study, congregations demand it, churches are losing hold on the people for the want of it," asserted the bishop, addressing the classes on admission and those for deacons' orders. "Many of you are not prepared for city work. Turner Theological Seminary is the medium through which one may prepare for higher and consecrated services," he added.

The financial reports by districts were commented on by Dr. J. I. Stringer, chairman.

The conference branch missionary society heard Missionary Head, the general superintendent; the wife of Bishop Fountain and connectional treasurer of the W. V. F. M. Society of the denomination here today. The institute work conducted each day is proving a blessing to the conference, it is said. Indications point to changes in the appointments Sunday when the bishop gives annual asignments to pastors. The laymen figure in the educational success in special effort for rally in behalf of Morris Brown University today.

Each presiding elder expressed determination to raise funds for the university and guaranteed the conference quotas.

The educational mass meeting was observed here tonight, Bishop W. A. Fountain, chancelllor of the A. M. E. church schools, presiding. Dr. W. A. Fountain, Jr., president, was the principal speaker, Dr. S. H. Giles representing the seminary work.

The model Sunday school work Sunday will consist of 100 classes under the organization of Dr. C. A. Wingfield, state superintendent. The sermon will be preached by Bishop Fountain.

MACON AUTO KILLS SOUTH CAROLINIAN

GREENVILLE, S. C., Oct. 17.—(AP)—Mrs. Effie Watkins, 56, was killed today when struck by an automobile driven by G. C. O'Pry, of Macon, Ga., as she was crossing a highway west of Greenville.

O'Pry was held by county officers pending an inquest tomorrow.

W. C. VEREEN BETTER AFTER EYE OPERATION

MOULTRIE, Ga., Oct. 17.—(AP)—W. C. Vereen, Moultrie banker, manufacturer and member of the state highway board, underwent an operation for eye trouble in Baltimore this week. Reports here Friday said Mr. Vereen was on the road to recovery.

The operation was said to have been successful. He is expected to remain in the hospital for a week to rest and recuperate.

Hear This Great Gloritone Radio

You Can Now Own the Best In Radio

Screen-Grid
Dynamic Speaker
Long-Distance Midget

$59.50
Complete With Tubes

See at any of the following dealers:

Georgia Power Co.
City Store
Reed Electric Co.
Vogel Radio Service

Fulton Bros. Electric Co.
J. M. High Co.
Brooks-Shatterly Co.
Atlanta Furniture Co.

PEASLEE-GAULBERT CO.
Of Georgia, Southern Distributors
533 Whitehall St., S. W. Atlanta, Georgia

NEW SCHOOL BUILDING WILL BE DEDICATED

FAIRBURN, Ga., Oct. 17.—On Saturday the trustees of the eastern school district at Red Oak will hold a barbecue and school flag-raising and celebration of the completion of the new Consolidated Junior High school building.

The members of the Fairburn, Union City, Fife, Stonewall and College Park junior councils will have special charge of the flag-raising under the supervision of M. D. Collins, state councilor of the Jr. O. U. A. M. of Georgia.

The trustees of the new school are: D. F. Eidson, Red Oak, Ga.; R. L. Sudduth, College Park, Ga.; W. M. Roberts, Red Oak, Ga.; R. T. Allen, Riverdale, Ga., and W. O. Collins, College Park, Ga.

The teachers are: Professor O. L. Wooten, Mrs. E. W. Wingo, Miss Edna Wingo, Mrs. L. T. Nolan, Mrs. B. F. Shaw, Miss Corinne Sudduth, Mrs. A. M. Segers, Mrs. Loy Milam, Miss Jewell Oakley, Miss Lula Bell Wingo and Miss Ethie Alexander.

The program will begin promptly at 10:30 a. m., with song by the school children, to be followed by short addresses by Walter Cowart, Union City, Ga., representing the county board of education, Professor L. L. Perry, president of the Campbell County Education Association; M. D. Collins, county superintendent of schools, with the principal address to be delivered by Colonel John W. West, president of North Georgia College, of Dahlonega, Ga. Colonel West was born and reared in Campbell county.

Succeeds Husband.

CEDARTOWN, Ga., Oct. 17.—Mrs. A. C. Fulmer has been elected president of the Liberty National bank, to serve out the unexpired term of her husband, the late Dr. A. C. Fulmer, who died two weeks ago.

COMMITTEE OF ELKS WILL MEET TODAY

Annual Session of Executive Group To Be Held in Waycross.

WAYCROSS, Ga., Oct. 17.—The state executive committee of the Georgia Elks' Association will hold its annual meeting in Waycross Saturday and Sunday.

Among those who will be present are: Walter P. Andrews, of Atlanta, immediate past grand exalted ruler; Judge John S. McClelland, of Atlanta, justice of the forum of the grand lodge; Colonel Charles A. Smith, of Macon, deputy grand exalted ruler for south Georgia; John B. Odum, of Columbus, deputy grand exalted ruler for north Georgia; L. G. Ehrlich, of Albany, state president; Robert E. Lee Reynolds, of Atlanta, state secretary.

Reports will be made by the following vice presidents: J. Gordon Hardy, of Atlanta; T. O. Tabor, Jr., of Elberton; Charles H. Smith, of Macon; O. C. Johnson, of Americus; F. F. Preston, of Douglas, and E. H. Diemer, of Brunswick.

Large delegations will attend the meeting from the lodges in Atlanta, Columbus, Savannah, Augusta, Macon, Brunswick, Albany, Americus, Milledgeville, Athens, Fitzgerald, LaGrange, Elberton, Griffin, Douglas and Waycross.

R. C. Cavender is exalted ruler of the Waycross lodge and Walter E. Lee is secretary. The lodge is making extensive preparations for the entertainment of the committee.

2 AUTOISTS ROBBED BY 3 ARMED MEN

Four men, two of them armed with knives, and one with a brick, halted Louis Rucker, of 607 Spring street, and Eugene Pearce, Jr., of Clearwater, Fla., shortly before midnight Friday, on Washington street near Fair, and robbed Rucker of $20, according to police reports.

The two men were said to have been riding on Washington in their car when their way was blocked by another machine, from which three men alighted, leaving the fourth behind the steering wheel. The two victims told police that there also were two women in the bandit car, but that they could give no accurate description of any of the six.

JESSE HARRIS TRIAL TO PROCEED MONDAY

MACON, Ga., Oct. 17.—(AP)—All preliminary legal questions settled, the trial of Jesse C. Harris, Macon attorney, charged with illegal voting, will proceed on its merits Monday morning.

The last legal matter was thrust aside Friday when Judge Malcolm D. Jones, presiding in Bibb superior court, directed a special jury to find against a plea in abatement. The selection of a jury for the attorney's trial beginning Monday was completed Friday afternoon, and a recess declared over the week-end.

ANNUAL MEETING HELD BY JAYCEES

COLUMBUS, Ga., Oct. 17.—(AP)—The Columbus Junior Chamber of Commerce today was host to Jaycees from all sections of the state here for their annual convention.

Atlanta, Macon, Newnan, LaGrange, Rome, Savannah and local delegates were in attendance.

There was a golf tournament in the afternoon and a dance tonight.

The business session of the convention will open tomorrow morning. The convention closes Saturday afternoon.

STAR BARGAINS

1,000 Pairs Smart, Seasonable Shoes

Right in the heart of the season we offer your unrestricted choice of over 1,080 pairs of Star quality Footwear in any desired style and material at this one price.

Colors: BROWNS, BLACKS

$2.95

STRAPS, PUMPS, TIES, OXFORDS

Misses'

Pat. Straps and Ties. All-Leather soles. Rubber Heels. On sale at .. $1.95

12 to 2—2½ to 7

Boys'

Boys' All-Leather Shoes. Tan and Black. Wonderful values at $2.95

1 to 6

129 Whitehall St. Near Mitchell

Star SHOE STORES

129 Whitehall St. Near Mitchell

TRI-STATE CITRUS MERGER ADVOCATED

Florida, California and Texas May Pool Crops Through Co-op.

MIAMI, Fla., Oct. 17.—(AP)—Possibility of a merger of California, Texas and Florida citrus and citrus juice industries, under supervision of the federal farm board was given credence today by two officers of the Florida Citrus Exchange.

C. C. Teague, member of the farm board and president of the California exchange, was said in a Tampa news dispatch to favor an ultimate joining of forces by citrus growers of the three states.

In a Fort Pierce dispatch to the Miami Daily News, Homer Needles, vice president of the Florida Co-operative organization, said he believed such a joining of forces will occur within three years.

E. L. Wirt, Bartow, chairman of the board of directors of the Florida exchange, said a project of this nature was likely, but that no actual steps toward the merger had been taken.

Needles quoted the California exchange president as favoring the merger if the Florida co-operative group can control 70 per cent of the state's crop. Needles said the Florida Citrus Exchange this year has signed 60 per cent of the state's crop and that he believed an additional 10 per cent of growers may be aligned next year.

Needles recently returned from Washington where he conferred with Mr. Teague who Wirt said today was expressing his personal views on the project.

Possibility that the citrus juice industry may in time surpass in volume the marketing of fruit in the three states was seen by Needles, who said Florida will gain through development of the former a greater national citrus market. He said that Florida oranges yield from four to five gallons of juice to the box while California oranges give from three to three and one-half gallons.

Chemists, he said, have found through experimentation that the most satisfactory combination of juices from the two regions gives Florida a 70-30 balance in volume over California.

WOMEN VOTERS QUIZ CANDIDATES

WASHINGTON, Oct. 17.—(UP)—Women in more than 20 states, representing the National League of Women Voters, are getting November political candidates on record as to their views on various questions of public interest.

National headquarters here has received word from its state and local branches in at least 20 states that candidates' questionnaires have been distributed and that most of them have answered them.

Typical questions propounded to candidates for the senate or house include:

1. What is your attitude on ratification of the London naval treaty?
2. What is your attitude on adherence of the United States to the permanent court of international justice?
3. What is your attitude on the "lame duck" amendment, on development of Muscle Shoals under government operation, on continuing federal appropriations under administration of the children's bureau for educational work to reduce maternal and infant mortality?

Answers from candidates are printed and sent to every member of every woman's voters' league in the respective states. Where a questionnaire is ignored, that information also is distributed among the women votes; but few have been ignored, according to reports at headquarters.

BLAME IS FIXED FOR 3 RAIL DEATHS

CLEVELAND, Oct., 17.—(AP)—Blame for the wreck of two Big Four mail trains which killed three trainmen and injured five others here early today, has been fixed by the railroad on a signal towerman, D. F. Stephens, 26, of Cleveland. Decision of the Ohio public utilities commission as to the cause was waiting completion of a separate investigation.

Those killed were Fireman Henry A. Sprouse, 66; Flagman Charles Graff, 65, and Conductor Jerry F. Dixon, all of the westbound train. All the victims resided in Cleveland.

Colliding on a curve, in rain and early morning darkness while each was running about 22 miles an hour, the two locomotives reared upwards, shattering their front ends and boilers, and telescoping the cabs and tenders. Frank G. McCarthy, 42, engineer of the west bound train and Clarence Sheffield, 35, fireman on the eastbound, were hit by steam but crawled painfully out of the wreckage. Both are in critical condition.

Star Spangled Banner Calms Terrorized Crowd

SAN FRANCISCO, Oct. 17.—A bottle of flashlight powder exploded with a cannon-like roar, Thursday in city hall rotunda during a celebration arranged by several city supervisors in honor of William Randolp Hearst, publisher.

The blast roared through the high-ceilinged room and raced through the near-by microphone to the plaza outside and over radio lanes to listeners as far away as Seattle and San Diego.

In the rotunda, listeners were paralyzed with shock for a moment; then, as a hysterical woman set up the cry of "bombs!" began a mad scramble for exits. Police reserves, battling to keep order, were swept aside.

A moment later, both crowds, inside and out, were stilled by the clear-headed action of Mayor James Rolph, Jr., and Walt Rosner, theater band leader, whose orchestra had rehearsed a medley of patriotic airs for the occasion.

Mayor Rolph shouted to Rosner: "Play something!"

As the strains of the "Star Spangled Banner" floated through the rotunda and outside to the plaza, both crowds, as quickly as they had been cast into panic by the blast, became calm.

How To Relieve Sick Headache In 3 Minutes

When one of those sick, raging headaches come and you want three-minute relief, go to any drug store or soda fount and ask for a package or dose of "B-C" (10c and 25c packages) the wonderful new preparation of a North Carolina druggist that is guaranteed safe and speedy, without depression or bad after effects.

"B-C" relieves any kind of a headache, sciatic, neuralgic or female pain, because it contains several ingredients that function together for the relief of pain, regardless of its origin. The "B-C" formula is one of the most important medical discoveries of recent years, accomplishing in a few minutes what no one drug formula can do under 1 to 3 hours.—(adv.)

H. M. Atkinson Honored at Dedication Of Huge Hydro-Electric Power Station

Photos by Kenneth Rogers, Staff Photographer.

Opening Plant Atkinson, on the Chattahoochee river, H. M. Atkinson, chairman of the board of the Georgia Power Company, is shown (right) turning steam into the turbine, the act which started the generation of electricity at the giant hydroelectric unit. At the left Preston S. Arkwright, president, is shown speaking to the big crowd on hand for the ceremonies. He acted as master of ceremony and delivered one of the principal addresses.

New Plant on Banks of Chattahoochee Placed in Service at Turn of Magical Wheel.

BY B. R. CRISLER.

Plant Atkinson, the cathedral of a new faith, the altar of an unseen and virtually unknown god, electricity, was dedicated to the people of Georgia in elaborate ceremonies Friday by the Georgia Power Company. And a considerable number of those same people were on hand to witness the ceremonies and to respond with enthusiastic hand-clapping to the dedicatory addresses, uttered through four large amplifiers and accompanied by the hum of giant mechanisms which gave off a monotone as awesome as Gregorian chants under vaulted arches.

Speakers were Judge Samuel H. Sibley, of the United States north Georgia district court; Eugene R. Black, governor of the Sixth District Federal Reserve bank, and P. S. Arkwright, president of the Georgia Power Company, who acted as master of ceremonies. But the day really belonded to H. M. Atkinson, founder of the power company, and chairman of its board of directors. It belonged to him not only officially but by popular acclaim, for he proved to be the star of the occasion in his modest worded speech, as well as an eminently successful guest of honor.

Atkinson's Great Day.

It was his day, and he showed he was entirely worthy of it, beaming in a naive boyish sort of delight which won the hearts of his audience from the outset.

But the proudest moment of the day for Mr. Atkinson probably was when his two young grandsons, Henry M., and Jackson P. Dick, Jr., marched up to unveil the tablet inscribed to their grandfather. It has always been the human side of things—of business as well as life—which has interested Mr. Atkinson, given him his greatest "kick," as he told his audience, and his audience found no difficulty in believing him.

After the speech-making, all the notables repaired to the vast turbine room, where Mr. Atkinson brought his namesake to throbbing life by manipulating a magical sort of wheel which admitted the steam to the turbine and set the colossal generator in motion. Thence to the control room, where all this turbulent power—transformed to electricity now—was piped out under his hand, through the perplexed network of the transformers on to the power lines, and across distant horizons to cities and to mills and to isolated country hamlets where it is no longer necessary to trim wicks and snuff candles.

Huge Investment.

A prodigious investment is represented in the structure, the machinery, the manifold digestive and nervous system of Plant Atkinson—an investment which, as one of the speakers pointed out, has been added to the wealth of Georgia. And then there is the human element to be considered—the fact that Plant Atkinson in its construction and its operation has provided and will give employment to hundreds of Georgians.

The energizing of the plant was followed by a public luncheon served on the grounds to approximately 2,500 guests, many of whom came out on the special train and free motor coaches provided by the company. Then the public was admitted for inspection tours of the plant, which officially concluded the celebration. Music was furnished by the Georgia Power Company band.

At the dedication ceremonies places were served on the platform for the following: H. M. Atkinson, chairman of the board of Georgia Power Company; P. S. Arkwright, president Georgia Power Company; F. H. Babcock, vice president General Electric Company, New York; Eugene Black, governor federal reserve bank; M. L. Brittain, president Georgia School of Technology; T. M. Brumby, mayor Marietta; W. C. Cram, district manager Allied Engineers, Inc.; W. P. Hammond, engineer in charge generating plant section Allied Engineers, Inc., Birmingham; W. L. Harris, editor the Marietta Journal, Marietta; Albert Howell, attorney; Clark Howell, Sr., editor The Atlanta Constitution; Jerome Jones, editor The Journal of Labor; C. A. Matthews, acting mayor of Decatur; Everett Millican, mayor provisional of Atlanta; W. E. Mitchell, vice president and general manager Georgia Power Company; Louie Morris, president Georgia Press Association, Hartwell; James B. Nevin, editor The Atlanta Georgian; John Paschall, managing editor The Atlanta Journal; James A. Perry, chairman Georgia public service commission; Horace Russell, president Atlanta Chamber of Commerce; Judge Samuel H. Sibley, United States district court, Marietta; Jack Spalding, attorney; Edward Starr, Drexel & Co., Philadelphia, and E. Howard York, Drexel & Co., Philadelphia.

Smith Reaches Java.

LONDON, Oct. 18.—(Saturday.)—(AP)—The Daily Mail today published a wireless dispatch stating that Wing Commander Charles Kingsford-Smith, speeding by airplane from England to Australia, had arrived at Sourabaya, Java, from Singapore. His next stop is Timor.

RUMANIA ARRESTS SEVENTY AS SPIES

BUCHAREST, Rumania, Oct. 17. (AP)—Seventy arrests have been made in a roundup of alleged espionage agents in which, an unofficial report today said, many foreigners including Russians, are believed implicated.

The report said that the affair would probably prove to be the most sensational exposure of intrigue in favor of Russia ever made in the country.

Its discovery apparently was made by the authorities only today and details have not been disclosed although it was admitted that the arrests had been made and that others were to follow.

HOSPITAL GROUP PLANS 25 MILLION EXPANSION

NEW ORLEANS, Oct. 17.—(AP)—The American Protestant Hospital Association in the United States and Canada will launch a $25,000,000 building program this year.

"We have hospitals affiliated with us having a total property value alone of $360,000,000," Dr. F. C. English, executive secretary, said. "Last year we did $85,000,000 worth of business of which $12,000,000 worth was either non-collectable or charity work.

Court of Appeals of Ga.

Judgments Affirmed.

Atlantic Log and Export Company vs. Central of Georgia Railway Company; Atlantic Tie and Timber Company vs. Gay, receiver; Pierpont Manufacturing Company of Georgia and Florida vs. Gay, receiver; Pierpont Manufacturing Company of Georgia and Florida vs. Seaboard Air Line Railway Company; from Chatham superior court—Judge Meldrim. Charles E. Donnelly, Watkins, Asbill & Watkins, for plaintiffs. T. M. Cunningham, Jr., A. R. Lawton, Jr., Hitch, Denmark & Lovett, Anderson, Cann & Cann, for defendants.

Suggs vs. Mutual Investment Company; from Bibb superior court—Judge Jones. E. F. Goodrum, for plaintiff in error. Luther U. Bloodworth, B. J. Fowler, contra.

Judgments Reversed.

Agricultural Finance Corporation vs. Bates et al.; from Madison superior court—Judge Hodges. Clarence E. Adams, for plaintiff. Berry T. Moseley, for defendants.

Bell vs. Macon Finance Company; Burns vs. Bibb Brokerage Company; Etheridge vs. Mutual Investment Company; Jenkins vs. Broadway Trading Company; Flood vs. Empire Investment Company; from Bibb superior court—Judge Jones. E. F. Goodrum, for plaintiffs in error. Luther U. Bloodworth, Nottingham & Nottingham, B. J. Fowler, contra.

Harris vs. Atlantic Coast Line Railroad Company et al; from Greene superior court—Judge Park, Joseph G. Faust, for plaintiff. Cumming & Harper, for defendants.

Supreme Court of Georgia

Judgments Affirmed.

Murrell vs. Horton, et al.; from Fulton superior court—Judge Humphries. Sam E. Murrell, R. E. Church, K. R. Murrell, for plaintiff. Branch & Howard, Boud Almand, for defendants.

Jackson vs. Lowry, sheriff; from Fulton superior court—Judge Moore. John Owens, John W. Thomas, W. W. Tindall, for plaintiff. John A. Boykin, solicitor-general; John S. McClelland, solicitor; J. Walter LeCraw, for defendant.

Reed vs. Kreigshaber & Son, Inc., et al.; from Fulton superior court—Judge Thomas. Neufville & Neufville, for plaintiff. Houston White, John J. Poole, Ed McKigney Pearce, for defendants.

Southern Transfer Company et al. vs. Harrison, comptroller general, et al.; from Fulton superior court—Judge Pomeroy. Paul S. Etheridge & Son, Morgan S, Belser, for plaintiffs. George M. Napier, attorney-general; T. R. Gress, assistant attorney general; Frank Carter, Robert S. Sams, Troutman & Troutman, for demendants.

Hutchings et al. vs. Roquemore et al.; from Bibb superior court—Judge Mathews. E. F. Goodrum, for plaintiffs. J. D. Hughes, Nottingham & Nottingham, for defendants.

National City Bank of Rome vs. Manget et al.; from Coweta superior court—Judge Roop. Wright & Covington, Barry Wright, for plaintiff in error. Hall & Jones, Porter & Mebane, contra.

Eldridge vs. Forman et al.; from Colquitt superior court—Judge Thomas. L. L. Moore, A. R. Kline, for plaintiff in error. U. V. Whipple, A. M. Hitz, John T. Coyle, contra.

Judgment Reversed.

Atlantic Refining Company vs. Farrar; from Bibb superior court—Judge Jones. Miller & Lowrey, for plaintiff in error. Hall, Grice & Bloch, P. O. Holliday, Ellsworth Hall, Jr., contra.

Dismissed.

Dixie Realty Finance Company vs. Morgan; from Coffee superior court—Judge Dickerson. Slater, Moore, Oberry & Wheless, for plaintiff in error. T. N. Henson, J. H. Williams, J. A. Roberts, contra.

Threlkeld et al. vs. Proctor et al.; from Fulton superior court—Judge Humphries. Carl F. Hutcheson, James R. Barbour, for plaintiffs. C. M. & L. S. James, W. D. Mills, Louis Maritzer, defendants.

Certiorari Denied.

Smith vs. State; from Fulton.

Jones vs. State; from Fulton.

Blanchard vs. Savannah River Lumber Company; from Chatham.

United States Casualty Company et al. vs. Bell; from Cobb.

Felker vs. Still, administrator; from Walton.

Certiorari Granted.

Kiser vs. State; from Floyd.

Cahill Radiant GAS HEATERS

$17.50 to $65.00

(We Install Them)

Queen Mantel & Tile Co.

224 Mitchell St. WAlnut 6563

FLORIDA HIGH COURT UPHOLDS GASOLINE TAX

Three Contests on Storage Tax Upheld by Court Ruling.

TALLAHASSEE, Fla., Oct. 17.—(AP)—The Florida supreme court, in deciding three cases late today, upheld the validity of the state gasoline tax laws as applied to a tax on the storage of gasoline within the state for the owners' use, as applied to the tax on the storage of gasoline by municipalities for the cities' use, and as applied to the tax on the sale of gasoline by dealers.

In the case of the Jerome H. Sheip Company et al. vs. Ernest Amos, comptroller, the supreme court upheld an act of the 1929 legislature placing a tax of six cents a gallon on all gasoline brought into the state and stored for the owners' use.

In the case of the city of West Palm Beach vs. Ernest Amos, comptroller, the court upheld the validity of the same act as it applied to taxing municipalities for storage of gasoline brought into the state for use of municipalities.

In the case of the Orange State Oil Company versus the comptroller, the supreme court upheld an act of the 1927 legislature requiring dealers in petroleum products to pay in addition to other taxes, a tax of 5 cents a gallon more on gasoline sold in the state, whether to individuals, firms or municipalities.

WRITER'S DAUGHTER WILL ASK DIVORCE

NEW YORK, Oct. 17.—(AP)—Mrs. Sydney A. Smith, only child of Grantland Rice, sports writer, is to seek a divorce from the wealthy and socially-prominent broker to whom she was married last June. Mrs. Smith's parents today verified reports of the impending action, but did not say on what grounds the application would be made.

British Offer Indians Luxurious Quarters

LONDON, Oct. 17.—(AP)—Delegates to the forthcoming round table conference on India, many of whom are powerful ruling princes of the native states, are to occupy a luxurious west end club placed at their disposal by the British government.

This is the first time the government ever has made a move of this sort in connection with conferences here.

Special Indian chefs have been engaged to cook native dishes for the visitors. Out of respect to religious beliefs no beef or pork will be allowed to enter the building, but apart from this there will be no attempt to acknowledge caste distinction.

IMMIGRANT REDUCTION INTO U. S. REPORTED

WASHINGTON, Oct. 17.—(AP)—A sharp reduction in the number of immigrants coming to the United States as the result of new regulations recently promulgated by the administration was reported today by the labor department. The drop in the number of immigrants was attributed almost entirely to the order sent to American consuls to use discretionary powers in withholding visas from persons who might become public charges in this country.

The order was issued at the direction of President Hoover as a result of the unemployment conditions in the United States.

BRIAND PASSES CRISIS IN SERIOUS ILLNESS

PARIS, Oct. 17.—(AP)—The statement was made in foreign office circles today for the first time that Aristide Briand, French foreign minister, who has been ill since the closing days of the Geneva assembly, has been suffering with pulmonary congestion.

With this admission it was stated that the danger point had been passed but M. Briand, who is still weak, must remain in bed much of his time for the present.

ARMS CUT URGED BY LLOYD GEORGE

TORQUAY, DEVONSHIRE, England, Oct. 17.—(AP)—David Lloyd George, leader of the liberal party and war-time premier of Great Britain, in an address today told his party's national conference that England's armaments bill of 110,000,000 pounds sterling "ought to be cut down ruthlessly on the assumption that nations are not going to war—at any rate in this generation."

The little Welshman, sarcastic as ever, but greyer, also said that as a measure of restoring Britain's economic balance and ending unemployment, doles should be abolished, work supplied o the idle and "we ought to revise our trade facilities and export credits and seek trade with Russia."

The veteran revealed in his speech, which he said it took him three months to prepare, that he had suggested to Ramsay MacDonald's labor government that a conference be summoned immediately of all industries, commercial interests, employers, trades unions and banks in Great Britain with a view to finding a way to compete more successfully in world markets, thus helping to overcome the prevailing unemployment.

HOUSTON POPULATION REPORTED AT 292,349

WASHINGTON, Oct. 17.—(AP)—The census bureau today gave out the revised population figures for the city of Houston, Texas, to be 292,349 for 1930 as compared with 138,276 in 1920.

The bureau also announced the revised figure for Memphis, Tenn., as 253,136 as compared with 162,351 in 1920.

HOUSE RED PROBERS MAY GO TO MEXICO

Fisk Committee Concludes Hearings on Coast; Finds Reds Growing.

WASHINGTON, Oct. 17.—(AP)—The possibility that a group of the house communist investigating committee may visit Mexico to inquire into alleged soviet propaganda directed at the United States by agents in that country was discussed today by Representative Hamilton Fish, of New York, the committee chairman.

Fish said he had been assured by Ambassador Tellez, of Mexico, of the close co-operation of the Mexican government in watching the activities of communists and added he expected the documents reported seized in that country would be turned over to his committee.

Chairman Fish returned to Washington today from hearing on communist activities on the west coast. He said it was apparent that the "principles advocated by the communists in the far west are identical to those in the eastern industrial centers, and are directed by the third international at Moscow."

"The activities of the communists," he continued, "have been increasing in the past few years on the Pacific coast, as they are taking advantage of the business depression and unemployment situation to spread their propaganda and revolutionary doctrines."

HALLOWEEN

GET-READY-FOR-THE-PARTY

We have everything to make whoopee. Write for our Gold and Black Folder. Order by Mail—One Hour Mail Service.

SOUTHERN BOOK CONCERN, Inc.

103 Whitehall St.

45-Degree Weather Promised

EXACTLY 4,000

BLANKETS and COMFORTS

To be sold at sale price

Hurry for Best Selection

$4.95

Beautiful Colors

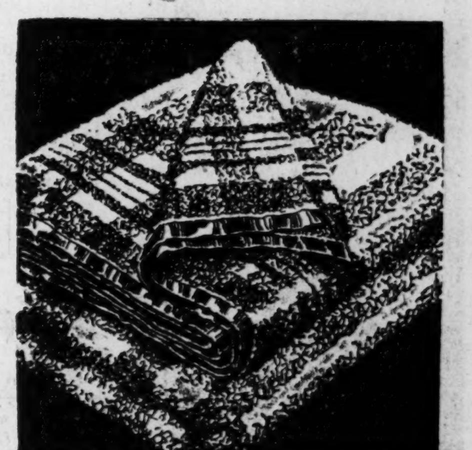

WINTER IS COMING.... BUY NOW!

STOVES! AND RANGES

EASY TERMS

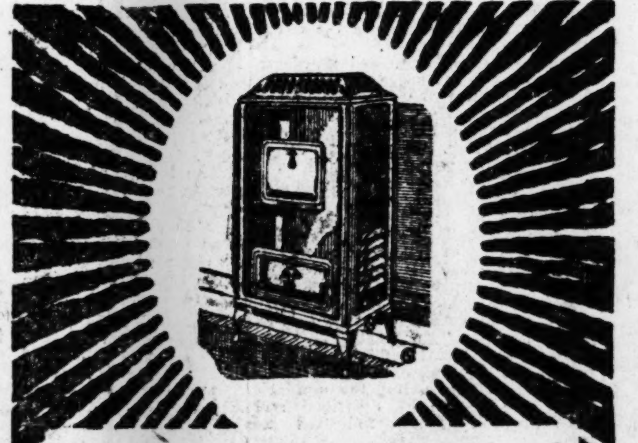

Circulating Heaters Priced Low!

Heats an entire home at a very modest cost. Has richly grained and enameled exterior, cast fire pot and inner unit. See this remarkable heater now at the very low price.

$59.50

Oak Heaters

$19.50

The most economical, efficient heater ever offered. Cast fire pot. A real value!

Buy a new Range—$10 Allowance for your old stove.

HEATERS and Circulators

Don't let the cold weather catch you without one of these wonderful heat-producing, economical coal burning Circulators. Here you have choice of many different sizes, at prices you won't mind paying. Come down today and select the one you need.

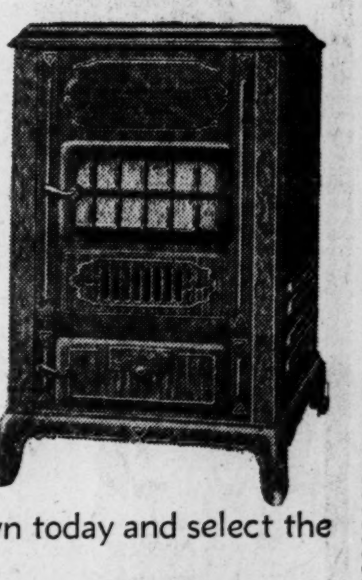

EASY TERMS

Come Here for Your COOK STOVE or Range

Food tastes much better when cooked on the right sort of range — and you'll find just that sort at Sterchi's. Make your selection today and start Sunday's dinner in the right way.

STERCHI'S

142 to 150 MITCHELL ST., S.W.

Between Whitehall and Pryor Streets

759 Marietta St. Main and Thompson---East Point

$10 for Your Old Cook Stove

State University Homecoming Featured by Brilliant Program

ATHENS, Ga., Oct. 17.—Annual "home-coming," held at the University of Georgia this week-end, is bringing hundreds of alumni and friends of the institution to the Athens campus.

A brilliant social program has been arranged for the week-end. Eleven of the local Greek letter fraternities are entertaining visiting girls from Georgia and other states at house parties. The Pan-Hellenic council is sponsoring a series of dances, the first of which will be held in Woodruff Hall this evening. A tea-dance will be held at the same place tomorrow afternoon. That evening there will be the concluding dance of the week-end. Music for the dances will be furnished by Ben Cummings and his original Atlanta Bell Hops.

College Belles.

The following college belles are guests of the various fraternities for th r home-coming house parties: Sigma Alpha Epsilon: Misses Harriet Wynne, Atlanta; Ann Ridley, Atlanta: Josephine Crawford, Atlanta; Sally Stafford, Sweet Briar, Va.; Enid Graham, Athens; Edith Jones, Cleveland, Tenn.; Sis Jenkins, Columbus; Katherine Waddell, Cleveland, Tenn.; Agnes Jarnegin, Athens; Susan Collier, Atlanta; Bobby Jewell, Atlanta; Elmina Chambers, Macon; Dorothy Smith, Macon; Virginia Lawrence, Savannah; Josephine Meador, Atlanta, and Mary Oates, Columbia, S. C. Mrs. Philip Alston, Atlanta; Mrs. Carlton, Athens, and Mrs. Cam Dorsey, Atlanta, chaperons.

Chi Phi: Misses Helen Smith, Louise Robert, Kate Jenkins, Catherine Brooks, Mary Cobb Honeycutt, all of Atlanta; Lillian Roth, Athens; Flossie Hill, Mary Irby, Jennie Davis, Vaughan Nixon, Frances Clarke, Collette Howell, all of Atlanta; Jennie Tate, Charlotte, N. C.; Mary McLauren, Charlotte, N. C.; Emma Magid, Tallulah Park; Katherine Haynes, Hagerstown, Pa.; Dorothy Thomas, Atlanta; Mrs. J. Talmadge, Athens; Mrs. R. Collier, Atlanta; Mrs. W. Carrol Latimer, Atlanta, and Mrs. C. A. Pierson, Atlanta, chaperons.

Kappa Alpha: Misses Lafon Dancy, Decatur; Johnnie Acree, Atlanta; Francis Shute, Monroe, N. C.; Helen Ellis, Chattanooga, Tenn.; Mary Armstrong, Birmingham, Ala.; Emma Kate Hyette, Columbus; Dorothy Ross, Columbus; Barbara King, Columbus; Francis Morton, Atlanta; Mary Hart, Atlanta; Frances Phillips, New Orleans, La.; Mirian Willis, Griffin; Elizabeth Wheller, Gainesville, and Anne Worley, Greenville, S. C. Major and Mrs. Hunter Harris, Athens, chaperons.

Phi Delta Theta.

Phi Delta Theta: Misses Dorothy Smith, Lincoln; Dorothy Robinson, Birmingham, Ala.; Margaret McGruger, Memphis, Tenn.; Margaret Sparks, Blakely; Frances Hodges, Hartwell; Mary Hester Roper, Gainesvill ; Catherine Green, Fort Valley; Mable Walpole, Gainesville; Marje Brumby, Marietta; Corinne Parker, McRae, and Lillis Barnett, Washington. Mrs. W. Erskine, Athens, and Mrs. R. K. Foster, Athens, chaperons.

Sigma Chi: Misses Abelia Haley, Albany; Moretta Haley, Albany; Haybess Williams, Waycross; Esther LaBruce, Georgetown, S. C.; Josephine Meadow, Atlanta; Sarah Vining, Atlanta; Minnie Mitchell, Waycross; Susan Patty, Newnan; Leon Patterson, Cuthbert; Elizabeth Hendricks, Jacksonville, Fla; Mary Toombs, Cleveland, Ohio; Susan Doaks, Staton, N. H., and Sadie Tirland, Waycross. Mrs. W. D. Hooper, Athens; Mrs. Bob Gunn, Athens, and Mrs. Whitely Davis, Athens, chaperons.

Sigma Nu: Misses Martha Collins, Baum; Doris Baldwin, Atlanta; Peggy Rector, Atlanta; Catherine Panner, Atlanta; Josephine Bond, Toccoa; Mary Harris Hubbard, Asheville, N. C.; Marella Walker, Gainesville; Maria Martin, Moultrie; Alice Brinson, Moultrie; Serena Jennings, Bradenton, Fla.; Elizabeth Garner, Wite City, Miss.; Marjie Moody, Dothan, Ala.; Rosalie Childress, Atlanta; Sarah Saunders, Montezuma; Dot Woodall, Woodland, and Anne Redding, Moultrie. Lieutenant and Mrs. J. W. Childs, Athens, and Mr. and Mrs. C. B. Daniels, Athens, chaperons.

Kappa Sigma.

Kappa Sigma: Misses Clara Lee Peeples, Estill, S. C.; Niller Ruth Shields, Lafayette; Eula Keaten, June Tillman, Quitman; Lula Corker, Atlanta; Sims Mafee, Macon; Martha McCord, Macon; Bunny Porter, Cornelia, and Katherine Hartramps, Atlanta. Mr. and Mrs. Bernard N. Neel, Atlanta, chaperons.

Pi Kappa Phi: Misses Helen Bevins, Atlanta; Linder Wetherly, Cummings; Flossie Hill, Atlanta; Sara Lane, LeGrange; J. B. Sheffield, Atlanta; Frances Buchan, Hawkinsville; Eleanor Carsgrove, Augusta; Marion Reid, Cuthbert; Vivian Matthews, Gainesville; Louise Brooks, Lexington; Hazel Baumgartner, Belmont, N. C.; Ruth Hood, Commerce; Marguerite Snelling, Atlanta; Sue Glaudier, Cornelia; Frances Cleveland, Valdosta; Georgia Rice, Commerce; Dot Burns, Greenwood, S. C.; Elizabeth Barnes, Atlanta; Soraine Carroll, Atlanta; Miriam Battle, Atlanta; Anne Mae Hiers, Savannah, and Agatha Smith, Jackosnville. Mr. and Mrs. Worth Williams, Athens, chaperons.

Lambda Chi Alpha: Misses Frances Starbuck, Atlanta; Polly Keenan, Athens; Martha Jim Arnold, Athens; Mildred Richam, Macon; Jean Nuttings, Atlanta; Elizabeth Ullman, Atlanta; Hazel Taylor, Atlanta; Estil Grimes, Gainesville; Marge Grimes, Gainesville, and Sarah Comer, Gainesville. Mrs. O. L. Teasley, Athens, chaperon.

Tau Epsilon Phi: Misses Evelyn Rosenberg, Atlanta; Gussie Cohen, Hazlehurst; Evelyn Wilson, Gainesville; Frieda Garber, Atlanta; Charlotte Rosenberg, Plant City, Fla.; Helen Silberstein, Lakeland, Fla.; Eleanor Smulyan, Atlanta; Adelaide Van Stavoren, Atlanta, and Dena Spiegle, Spartanburg, S. C. Mr. and Mrs. Sam Simowitz, Augusta, and Mrs. Lula Morris, Athens, chaperons.

Phi Epsilon Phi: Misses Pat Goldberg, Atlanta; Marjorie Cerf, Atlanta; Claire Strauss, Atlanta; Laura Williamson, Atlanta; Sylvia Morris, Spartanburg, S. C.; Millicent Rybin, Miami, Fla.; Muriel Ullman, Atlanta, and Esther Hackell, Jacksonville, Fla. Mrs. Lottie Cohen, Athens, and Mrs. Louis Golden, Atlanta, chaperons.

Alpha Gamma Rho: Misses Ruth Suggs, Chattanooga, Tenn.; Modine Tankley, Chattanooga, Tenn.; Eugene Kitchens, Atlanta; Marian Lee, Atlanta; Edna Wallace, Jacksonville, Fla.; Ruth Trabtham, Asheville, N. C.; Carolyn Lee, Athens; Eleanor Dottery, Athens; Dorothy Dunston, Athens, and Grace Fowler, Atlanta. Mr. and Mrs. Arthur Kittle, Athens, chaperons.

Miss Louise Slack and Mr. Hooker Wed at Ceremony in LaGrange

LAGRANGE, Ga., Oct. 17.—The marriage of Miss Louise Slack and Scroop DeWitt Hooker, of Newark, N. J., took place at the home of the bride's parents, Dr. and Mrs. Harry Richmond Slack, last Tuesday at high noon before an assemblage of relatives. An arrangement of ferns, palms and dahlias was used in the reception rooms, the color scheme of pink and gold predominating. The ceremony was performed in the library before the portrait of the bride's grandmother, for whom she is named. Palms and ferns flanked by baskets of rose dahlias formed the background for the bridal party. Rev. A. E. Dallas read the Episcopal service using a prayer book that belonged to the bride's grandfather, Harry Richmond Slack, while a student at Yale, and which has been used at the wedding of each generation of the family since.

Miss Rosa Muller played the wedding march from "Lohengrin" for the entrance of the bridal party. Misses Ruth Slack and Julia Slack, nieces of the bride, were junior bridesmaids, and wore frocks of gold and rose taffeta and carried colonial bouquets of roses showered with valley lilies. Jean Slack, also a niece of the bride, was flower girl and wore a dainty frock of blue taffeta and carried a basket of pink roses. Harry Slack, III, of Baltimore, Md., was ring bearer and carried the ring in the heart of a yellow dahlia.

The bride was given in marriage by her father, Dr. Harry Richmond Slack, and Tom Bern dt, of Charlotte, N. C., acted as best man.

The bride wore a traveling costume of pirate blue canton crepe fashioned with eton jacket and flared skirt. Collars and cuffs of Venetian point lace formed the trimming. Her hat was of pirate blue soleil and she carried a bride's bouquet of sweetheart roses and valley lilies. Mrs. Hooker traveled in a coat of pirate blue with collar and cuffs of pointed fox.

Wedding Breakfast.

After the ceremony Dr. and Mrs. Slack entertained at a wedding breakfast. The bride's table was covered with a lace and embroidered cloth and the wedding cake formed the central decoration. The cake was embossed in white and gold roses and from the center rose a silver vase of sweetheart roses and valley lilies.

Punch was served in the sunparlor by Mrs. Searcy Slack and Miss Mary Enloe. Mrs. J. L. Bradfield poured coffee. Mrs. Harry Slack kept the bride's book.

Mr. and Mrs. Hooker left after the ceremony for a motor trip through the mountains of North Carolina, after which they will be at home at 114 North Arlington avenue, East Orange, New Jersey.

Mrs. Harry Slack, Sr., wore black velvet with trimmings of real lace and a corsage of orchids and valley lilies. Mrs. J. J. Hooker was gowned in black velvet with a shoulder spray of roses. Mrs. Searcy Slack wore plum colored moire and Mrs. Harry Slack, Jr., wore black velvet and lace.

Out-of-Town Guests.

Among the out-of-town guests present were Mr. and Mrs. J. J. Hooker, Mrs. David Hall, of Sylva, N. C.; Mr. and Mrs. Scroop Enloe, Miss Mary Enloe, of Dillsboro, N. C.; Mr. and Mrs. Will Enloe, of LaFayette; Tom Bernhardt, of Charlotte, N. C.; Dr. and Mrs. Harry Slack, of Baltimore, Md.; Mr. and Mrs. Searcy Slack, Jean, Julia and Ruth Slack, of Decatur.

Mrs. Hooker is the younger daughter of Dr. and Mrs. Slack, and is a sister of Mrs. Hazen Smith, assistant dean of Duke University; Dr. Harry Slack, of Baltimore, Md., and Searcy B. Slack, of Decatur. Mrs. Hooker graduated from Agnes Scott College and later enjoyed a trip around the world. For the past several years she has been editor of the "Onward," the Presbyterian magazine for young people, with offices at Richmond, Va.

Mr. Hooker is the son of Mr. and Mrs. J. J. Hooker, of Sylva, N. C., and graduated from Staunton Military Academy and Georgia Tech, and is a member of the Phi Delta Theta fraternity. Mr. Hooker served overseas during the World War, and is connected with the Otis Elevator Company at Newark, N. J.

Mrs. Hardee Honored At Luncheon Yesterday

Miss Martha McCrorey entertained at a bridge-luncheon at her home on Pelham road yesterday in honor of Mrs. Malcom Hardee, who has recently moved to Atlanta from Jacksonville, Fla., to reside. The table was centered with yellowand white chrysanthemums and covers were placed for the honor guest, Mesdames Wilfred D. Keyser, Roy McCrorey, E. Y. Walker, Jr., Linwood Smith, Marion Roberts, A. A. Patzens and Miss McCrorey.

Rose Garden Club Names Important Committee Groups

At the meeting of the Rose Garden Club held last Wednesday at the hom of Mrs. J. G. Ison, the following committees were appointed by Mrs. Willard McBurney, president: Purchasing, Mrs. Moreton Rollestone; publicity, Mrs. H. W. Beers; telephone, Mrs. Cosby Swanson; scrap book, Mrs. Charles Marshall; flower show, Mrs. W. T. Wilson, chairman, assisted by Mrs. Charles Marshall, Mrs. Cosby Swanson, Mrs. Carleton McKinney, Mrs. Frank Stevens and Mrs. J. W. Speas; plant sale, Mrs. J. G. Ison, chairman, with Mrs. Harry Johnson, Mrs. Percy Baker, Mrs. J. W. Dunn assisting; planting, Mrs. Frank M. Berry and Mrs. H. W. Beers; questionnaire, Mrs. Moreton Rollestone, Mrs. Ernest Osborne and Mrs. Fred Cooledge, Jr.

The officers of the Rose Garden Club are: Prsident, Mrs. Willard McBurney; vice president, Mrs. J. W. Speas; secretary, Mrs. Ernest Osborne; treasurer, Mrs. Percy Baker.

Mrs. McBurney reported that the foundation planting of lovely shrubs around the McBurney cottage at Hillside Cottages had been completed. The beautifying of the grounds around this cottage is the civic work being done by the club, and this fall extensive planting of running roses to cover unsightly clay banks, and many dozens of bulbs will further add beauty to this cottage.

Mrs. Powers Pace and Mrs. J. Harrison Hines were welcomed as new members.

After the business meeting, Mr. Herr, of the Boulder Crest Nurseries, gave a talk on rose culture. Mr. Herr brought exquisite blossoms to show what can be accomplished in outdoor rose gardens.

Mrs. J. W. Speas assisted Mrs. Ison as hostess.

Today's the Day to Shop at Rich's

for Sub-Deb Tunic Frocks

$15 and $18

SIZES 11 to 17

—Our greatest problem these October days is keeping enough tunics on tap for our Sub-Debs! Bright and early every morning we swing a new group on the racks . . . and when day is done we find ourselves tunic-less again! An extra supply of extra lovely ones are due in Saturday . . . see them before they have time to fly away.

Tango Red Tunics with Chanel's Twisted Cord Belts!

Frigate Blue Tunics with Black Bottoms!

Creme de Menthe Tunic Frocks!

Black Flat Crepes and Cantons!

A Goodly Collection of Other Frocks . . . with Fur Jackets, Peplums, Boleros!

THE SUB-DEB SHOP
—RICH'S, THIRD FLOOR

RICH'S
INC.

for new Winter Coats

—Every coat in our Saturday collection was personally selected by our style-consultant, Mr. Martin Amorous; every coat bears his infallible cachet of approval . . . an unerring O. K. of correctness that has won for him the confidence that finds exclamation a dozen times a day in:

"If Mr. Amorous Says It's Smart . . . You KNOW It's SMART."

—Mr. Amorous says decidedly that these are the most flattering and original coats ever presented at $58!

$58

Copies of Exclusive Coats! Broadcloths and Suedes Furred in Persian Lamb, Caracul, Black and BlondeWolf, Dyed Squirrel!

THE COAT SHOP
—RICH'S, THIRD FLOOR

RICH'S
INC.

Saturday at RICH'S

Begins Saturday at 11 A. M.

Special Football Luncheon-for-Two

$1

One for 65c

Fresh Shrimp Cocktail, Pure Grapefruit Juice, or Cup of Soup
Roast Georgia Turkey with Dressing and Cranberry Sauce
Potatoes au Gratin
Congealed Vegetable Salad on Lettuce with Mayonnaise Dressing
Hot Rolls or Bran Muffins
Cherry Cobbler or Ice Cream
Coffee, Tea, Sweet or Buttermilk

TEA ROOM
—RICH'S, SIXTH FLOOR

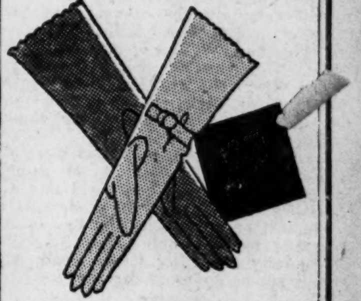

Women's Slip-on

Doeskin Gloves

$4.95

—The famous Kislav gloves that are guaranteed washable! In 4-button length, in shades of fawn, beige, eggshell. Both slip-on and mousquetaire styles. Also 6-button length at $6.95.

—RICH'S, STREET FLOOR

$4.95 Cowhide

Brief Cases

$2.95

—Genuine cowhide brief cases, that may be used also as school bags! Three pockets, all-round straps, leather handles, excellent locks! Only 100 in black and brown.

—RICH'S, FOURTH FLOOR

$1.95 Pastel

Boudoir Lamps

$1 Complete

—Boudoir lamps in pastel shades of green, orchid, pink, and rose, with metal stands and silk shades. Daintily trimmed in ribbon and lace!

—RICH'S, SECOND FLOOR

ScotTissue

12 Rolls, $1

—ScotTissue, the absorbent, white toilet tissue that is "soft as old linen." A thousand sheets to the roll! Also Scott's Sani-Tissue, 750 sheets to the roll, 14 rolls for $1.

HOUSEFURNISHINGS DEPT.
—RICH'S, FOURTH FLOOR

RICH'S
INC.

'THE HOMESTEAD' TO BE WEDDING SCENE THIS EVENING

Miss Spalding To Wed Albert S. Anderson, Jr.

"The Homestead," the ancestral home of the bride-elect's mother in West End, will be the scene of the marriage of Miss Constance Spalding, lovely second daughter of Mr. and Mrs. John S. Spalding, to Albert Sidney Anderson, Jr., the ceremony taking place at 8 o'clock this evening. Rich in traditions of southern hospitality and hallowed with gracious memories of other weddings that have been solemnized in the same charming rooms, "The Homestead" will furnish a lovely setting for the quartet of sisters who will attend the bride-elect and for the large assemblage of Atlanta society witnessing the marriage vows.

The date also marks the birthday anniversary of the bride-elect and the ceremony, making her Mrs. Anderson, as read by Dr. E. M. Poteat of the Second Baptist church, will be the same as that used 56 years ago when Dr. Albert T. Spalding, paternal grandfather of the bride-to-be, officiated at the marriage ceremony of Miss Mary Brown and Dr. E. L. Connally, maternal grandparents of Miss Spalding. The same service has been used for the marriages of Miss Spalding's uncles and aunts, her mother and father, and her sister, Mrs. Thomas Croom Partridge. Following the nuptial service, Mr. and Mrs. Spalding will entertain at a reception for the several hundred members of society attending the wedding, which ranks with the outstanding events of the fall social calendar.

Other Parties.

Other Atlantans whose weddings are just in the offing and are enlisting the cordial interest of society include Miss Caro Henry and Albert Howell, Jr., who will be central figures at the party at which Robert B. Pegram will be host this evening at the dinner-dance at the Piedmont Driving Club. Miss Lillian LeConte and John N. Haddock will be honor guests at Miss Mary Crenshaw's bridge party this evening, the guests to be the members of their wedding party and a few additional guests. Mr. and Mrs. Sam Wood will entertain at a buffet supper this evening for Miss Mary Dodd and Sam Worley, whose marriage will take place at an early date.

Cyril Tolley, of England, who is the interesting guest of Mr. and Mrs. Robert Tyre Jones, Jr., is among the most distinguished visitors in the city. Mr. and Mrs. Allison Thornwell will give a tea following the Tech-Auburn football game at their home on Fourteenth street today with Mr. Tolley sharing honors with Mrs. E. B. Edgar, of Chattanooga, Tenn. Mr. Tolley will be central figure at the breakfast at which Mr. and Mrs. Sherwood Hurt will entertain this morning at their home on Brookwood Hills.

Another wedding of interest featuring the calendar is that of Miss Eleanor Sue Webb and Dr. Mark Stovall Dougherty, Jr., which will be solemnized at 5 o'clock at the Emory University chapel.

When the Auburn Tigers meet the Tech Yellow Jackets in the annual gridiron clash at Grant field this afternoon, the cause of the Yellow Jackets will be championed by two of Atlanta's most popular belles, Miss Pat Connally and Miss Clyde Ezell, who will act as sponsors for the game.

Miss Louise Fielding To Be Honored.

DECATUR, Ga., Oct. 17.—Mrs. R. N. Pelot and Miss Evelyn Pelot will be joint hostesses at bridge Monday afternoon at their home, 240 Kings highway, in Decatur, in honor of Miss Louise Fielding, a charming bride-elect, and 16 friends of the honor guest will be present.

Malcolm Skinner Celebrates Birthday.

DECATUR, Ga., Oct. 17.—Mrs. T. I. Skinner entertained at a children's party Wednesday afternoon at her home on Wilton drive, in Decatur, celebrating the fifth birthday of her son, Malcolm Skinner. Black and yellow streamers were festooned from the chandeliers to the table edge and a large birthday cake, embossed, formed the centerpiece. Witches and other Halloween favors adorned the plates and were used elaborately in decorating the house.

The guests were Grady Wilson, Jeanne Howard, Malcolm Skinner, Robert Skinner, Erwin Skinner, Jack and Elsa Norris, Clark Harrison, Jr., Sarah F. Richardson, Puella Wynn, Billy Wynn, Jr., Bobby Boswell, Louise Pope, Clayton Scofield, Jr., Mayme Ruth Stolseley, Robert Stolseley, Jr., Elinor Whiteford, Fred Holley, Jr., Jeanne and Homer Elliott, Jr., Mary Alyce Jackson, Brinkley Jackson.

Southeastern Council Meets in Nashville.

NASHVILLE, Tenn., Oct. 17.—Emphasizing the development of the General Federation of Women's Clubs from 68 clubs in 1890 to 14,600 clubs in the United States today, the president, Mrs. John Sippel, of Baltimore, told the opening session of the southeastern council of the organization in session in Nashville, Tenn., that the "general federation has always played in tune with the times and the thing needed is the thing we have done."

An enthusiastic gathering of southern women representing ten states and the republic of Cuba attended the opening session, which was held in the Centennial Club. Mrs. Flora M. Gillentine, president of the southeastern council presided.

Pointing out that there are 72 clubs of the federation in 18 foreign countries, Mrs. Sippel stated that "the general federation has never gone forward in a spectacular manner, but has grown steadily." Union and diversity was the first slogan of the federation," Mrs. Sippel said, and later on the body adopted: "A group of organized women in every community who can be depended upon to promote all movements looking toward betterment of life." The slogan at present, Mrs. Sippel brought out, is: "Our common goal is toward enrichment of life through a better adjustment of human relations."

Prominent speakers addressed the council at the Friday morning sessions, held at the Noel hotel. A pilgrimage was made to the Hermitage, the home of Andrew Jackson, and each state present placed a wreath on the tomb of General Jackson and paid tribute. Mrs. Flora M. Gillentine placed a wreath for the southeastern council and Mrs. Sippel a wreath for the federation.

Election of officers and discussions that will be helpful in club life are scheduled for Saturday's program. Prominent southern women, including the state presidents, will address the council. Social features include the reception which was tendered Mrs. Sippel by the Centennial Club in the parlors following the opening session Thursday evening. A luncheon was given at the Hotel Noel Friday, Mrs. Granberry Jackson presiding chairman. Mrs. J. B. Henderson was feature chairman and Miss Louise Hays toastmistress. Saturday morning Mrs. Rutledge Smith will entertain at breakfast for distinguished guests at her home on Lebanon road.

This is the first time Nashville has been hostess to the southeastern council and Mrs. J. O. Burke, of the sixth district of the Tennessee Federation of Women's Clubs, is general chairman, and Mrs. Eldran Rogers, of Memphis, is president of the Tennessee federation.

Mrs. Robert K. Rambo, of Atlanta; Mrs. J. E. Hays, of Montezuma; Mrs. M. E. Judd, of Dalton, and Mrs. J. M. Patterson, of Albany, are prominent Georgians in attendance upon the council meeting.

Parties Planned For Miss Henry And Mr. Howell

Miss Caro Henry, whose marriage to Albert Howell, Jr., will be a brilliant social event of October 23, is being honored at a round of prenuptial parties.

Mrs. E. Warren Moise will be hostess Tuesday, October 21, at a luncheon at the Piedmont Driving Club, honoring Miss Henry. Covers will be laid for Miss Henry, Mrs. W. C. A. Henry, of New York, mother of the honor guest; Mrs. Robert Alston, Mrs. Colquitt Carter, Jr., Miss Nan DuBignon, Miss Augusta Porter, Miss Isabel Johnston, Miss Pamela Johnston, Miss Gertrude Opie, of Philadelphia; Miss Rebecca Boyce, of Baltimore; Miss Esther Leeming and Miss Elizabeth Leeming, of New York; Miss Mary Lane, of Savannah; Mrs. N. C. Catchings, of Baton Rouge, La., and Mrs. Moise.

Tuesday evening, October 21, Mr. and Mrs. Edward Van Winkle and Mr. and Mrs. Rutherford Ellis will be hosts at a buffet supper at the home of Mrs. W. D. Ellis, Jr., on Muscogee avenue, honoring Miss Henry and Mr. Howell.

Modern Topics Club Celebrates 16th Birthday.

Modern Topics Club met at Mrs. C. S. Gregory's home on Clairmont avenue, which took the nature of a surprise party in honor of the club's sixteenth anniversary. The purple and gold candles on the cake having the colors of the club, were blown out by the only two remaining charter members, Mesdames W. P. Anderson and L. B. Sanders. Mrs. J. G. Ponder addressed the club.

Social Notes From Brookhaven.

BROOKHAVEN, Ga., Oct. 17.—E. N. Gaines and Tom Gaines, of Flowery Branch, spent the week-end with Mr. and Mrs. E. Y. Gaines.

Mr. and Mrs. H. A. Matthews, of East Point, Mr. and Mrs. J. M. Matthews and family, of Norcross, were recent guests of Mr. and Mrs. O. B. Rowell on Sylvan drive.

W. B. A. was reorganized Friday at the home of Mrs. Fred Frey on Sylvan drive, and those present were Mesdames Jenifer Brown, of Garden Hills; Thomas Spencer, H. A. Smith, H. A. Ray, J. A. Ferguson, Luther Singleton, O. B. Rowell, F. E. Fenn and Fred Frey.

Ladies' Aid of the Methodist church met Wednesday afternoon at the home of Mrs. D. M. Wright on Old Decatur road.

Rev. McLowry Elrod was the guest last Sunday of Mr. and Mrs. W. C. Turner on Matthews street.

Mr. and Mrs. D. K. Palmer and son, Roy; Mr. and Mrs. R. J. Wornack spent Sunday in Rome and Cave Springs, Ga.

Mrs. Carl Thompson and children, Mildred and Marion; Mrs. J. W. Thompson and children, Aaron and Clara, spent the week-end with relatives in South Carolina.

Mr. and Mrs. Scott Williams spent the week-end in Birmingham, Ala.

W. M. S. of the University church sponsored a quilting at the church last Tuesday.

Mrs. A. C. Coker entertained at her home on Oglethorpe avenue last Saturday in honor of Mrs. A. B. Crider and was assisted in entertaining by her mother, Mrs. L. E. Hopkins. Prizes were won by Mrs. W. C. Turner and Mrs. T. M. Williams. Those invited were Mesdames T. W. Jones, Beulah Jones, W. C. Turner, T. M. Williams, J. B. Coker, G. W. Coker, G. P. Grogan, C. M. Wright, L. S. Smith, W. L. Moor, Crider and L. E. Hopkins.

Mrs. Cleman Wilson Is Honor Guest.

One of the parties honoring Mrs. Cleman Wilson before her recent marriage was a miscellaneous shower given recently by Miss Hazel Strickland at her home on Patterson avenue. A game called progressive sweetheart was played, and the guest of honor won top score. A treasure hunt guided the bride-elect to her gifts, hidden in places in the house and yard, each gift containing a rhyme indicating where she should seek the next. Mrs. B. F. Strickland assisted her daughter in entertaining.

Those invited included Misses Maddux, Ethel Crymes, Lavonia Martin, Eleanor Smith, Evelyn Reeves, Estelle Adams, Jewel Parker, Gladys McKinney, Edith McKinney, Harriett Robinson, Lillian Freeman, Dora Ragsdale, Mildred Burton and Mesdames J. E. Ragsdale, Glen Rauschenberg, Neil Eubank, Kenneth Yancey, Essie Wilson, E. Q. Hollingsworth, Jr., J. B. Huckaby Carl Stamps, J. A. Shutley, Raymond McMitchen, C. A. Brisendine, W. D. Brisendine, Cellinger Martin, J. H. Cowan, Lucian Endicott, Jimmy Claxton and Carl Bohannan.

Miss Leftwich Weds Thomas A. Carter.

The marriage of Miss Sadie Delia Leftwich and Thomas Alfonsa Carter was solemnized last Saturday evening at 7:30 o'clock, the impressive ring ceremony being performed by Rev. T. T. Davis at his home on Brownwood avenue in the presence of a small gathering of relatives and friends.

The only attendants were Mrs. George Byron Minor, aunt of the bride; D. H. Broom and Kemp Harrison.

Mrs. Carter is the attractive daughter of Mr. and Mrs. J. J. Leftwich, of Lithonia, and Mr. Carter is the son of Mr. and Mrs. W. W. Carter, of Athens. The bride wore a going-away ensemble of blue cloth, with accessories to match.

Mr. and Mrs. Carter will be at home at 134 South Candler street, Decatur, after their wedding journey

Four Atlanta Poets Represented In Poem of 1930

Dr. Anderson Scruggs, chairman of the poetry division of the Atlanta Writers' Club, announced that four Atlanta poets are represented by five poems in the "Poems of 1930" at a meeting of the Writers' Club held last Thursday evening. "Poems of 1930," which is a book compiled by Thomas Moult, of London, includes some of the best published poems during the year by English, Irish and American poets. Of the 80 poems in the book, 37 are by American poets, five being from Atlanta. The Atlanta poets include Ernest Hartsock, in "'Strange Splendor," which won the $100 prize given by the American Poetry Society last year; Daniel Hicky, "Inscription for a Sun Dial;" Mary Brent Whiteside, "Poplars;" Dr. Scruggs with two poems, "Glory to Them" and "Shadow Friend."

Ernest Hartsock, president of the Atlanta Writers' Club, presided over the meeting. Dr. Frank Reade, of the English department of Georgia Tech, who is writing a biography of Joaquin Miller, gave some interesting facts about the life of this picturesque "Poet of the Sierras," who died in 1913. L. P. Skidmore, director of the High Museum of Art, spoke on the "Spirit of Modern Art."

Mrs. Helen Hite Moody, successful poet and short story writer and chairman of the short story group, announced plans for this division. Miss Blossom Tucker read resolutions on the death of the late Colonel Joseph W. Humphries, honored member for many years of the Writers' Club. Professor Paul Bryan, of Emory, spoke on the value of the Community Chest and Miss Elizabeth Richardson gave a musical number.

Mr. Skidmore Gives Illustrated Talk On Indian Art

An illustrated lecture will be delivered at High Museum of Art, 1262 Peachtree street, at 3 o'clock Sunday afternoon, October 19, by Lewis P. Skidmore, director of the museum, on "The American Indian, His Racial Derivation and Its Influence on His Design Motives," and 40 stereopticon views will add to the interest of Mr. Skidmore's talk. He will trace the origin of the American Indian, showing the amalgamation of the strains from Manchuria and Central Asia with those from the interior of the Yucatan, and will explain the effect of the designs of one race upon the art of others. He will bring out the softening influence of the flowers and plant forms of the south on the Indian art of this section, as contrasted with the conventionalized human figure designs which distinguish Indian art of the north. This interpretation of an art which is analogous to the folk songs in the musical realm, will be particularly interesting to large numbers who have made a study of the Indian art of this section, which so richly abounds in the lore of a day when redskins roamed at will in the forests and glades of our historic state.

One hundred and fifty visited the museum last Sunday, enjoying the lecture on "William Blake," given by Mr. Skidmore, and viewing the two exhibitions which continue to attract much attention. A fine collection of pencil sketches by John A. Brandon, of Sacramento, Cal., particularly interesting for the technique and choice of historic scenes, from New England to California, all executed with a devotion to detail and fineness of feeling, reveals the value of pencil drawing as an artistic medium. The astonishing and highly artistic effects achieved in the use of simple white soap for sculpture is a revelation as portrayed by the exhibition of prize-winning pieces of soap sculpture representing the work of professional sculptors, amateurs and school children, which is also on view. The museum will be open Sunday from 3 to 5 o'clock and the public is cordially invited to attend the lecture and view these unusually interesting exhibitions.

Miss Mary Dodd Is Honor Guest.

A lovely informal affair of Friday afternoon was the delightful bridge-tea at which Mrs. Charles F. Whitner, Jr., was hostess at her home in the Pallas apartments on Peachtree street, in honor of Miss Mary Dodd, a popular bride-elect, who will wed Sam Worley on October 22. The guests numbered members of Miss Dodd's bridal party.

Among the additional parties for Miss Dodd will be the party at which Mrs. Carlisle Holleman will entertain Tuesday, and the tea at which Mr. and Mrs. Stuart Gould will give Sunday afternoon.

Mr. and Mrs. Lambeth Are Honor Guests.

Mr. and Mrs. John W. Grant, Jr., were hosts yesterday at tea at their home on Chatham road in compliment to Mr. and Mrs. Charles Lambeth, of Charlotte, N. C., the guests of Mr. and Mrs. Clark Howell, Jr. The guests included a limited number of friends of the hosts and honor guests. Mr. and Mrs. Lambeth and Mr. and Mrs. Howell were guests for dinner of Mr. and Mrs. J. C. Harris, Jr., last evening at their home on Habersham road.

Mrs. DeWitt Given Series of Parties.

Mrs. J. L. DeWitt, of Washington, D. C., who is being entertained during a visit in Atlanta with relatives and friends, was honor guest yesterday at the luncheon given by Mrs. Charles C. McGhee at the Piedmont Driving Club. Covers were placed for 12 close friends of the hostess.

Friday evening, General and Mrs. DeWitt were entertained by Mr. and Mrs. L. E. Murray at an informal dinner party to which only members of the family were invited.

General and Mrs. DeWitt leave today for their home in Washington, D. C.

Mrs. Beresford Honors Miss Lillian LeConte.

Mrs. William E. Beresford was hostess at a bridge-luncheon yesterday at her home on Rivers road, in compliment to Miss Lillian LeConte, whose marriage to John Newton Haddock, Jr., will be an important social event of October.

The guests included Misses LeConte, Elizabeth Cole, Harriett Oliver, Nisbet LeConte, Catherine Craighead, Mary Crenshaw, Ruth Rowbotham, Louise Sherfesee, of Greenville, S. C., and Mesdames Forest Fowler, Ingram Dickinson, J. T. Williams, Francis Dwyer, Charles Tanner, of Charleston, S. C.; Lemand Alexander, Herbert Phillips, Paul Anderson, of Baltimore, Md., and Miss Josephine Houston, of Charlotte, N. C.

Mrs. Ingram Dickinson entertained at a tea yesterday afternoon in honor of Miss LeConte, the guests including members of the wedding party and a few close friends.

North Carolina Visitor

Mrs. Charles Lambeth, of Charlotte, N. C., who, with Mr. Lambeth, is the feted guest for the week-end of her nephew and niece, Mr. and Mrs. Clark Howell, Jr., at their home on Peachtree road. Mrs. Lambeth was before her marriage Miss Laura McGill Cannon, of Concord, N. C., and is noted among North Carolina's most charming and cultured women. Mr. and Mrs. Howell and their guests will motor to Athens today to attend the Georgia-North Carolina football game and they will be among the guests at the dinner-dance this evening at the Piedmont Driving Club. Photograph by J. T. Holloway, staff photographer.

Mr. and Mrs. Elliott Are Entertained.

Mr. and Mrs. R. E. Elliott, of Augusta, who are at the Georgian Terrace were entertained by their nephew and niece, Mr. and Mrs. G. H. Thomas, at their home in Decatur last Thursday.

Miss Juanita Chapman Celebrates Birthday.

Mrs. George Chapman entertained last evening with a party in honor of her daughter, Miss Juanita Chapman, who celebrated her thirteenth birthday anniversary.

Mrs. Chapman was assisted in entertaining by her sisters, Mrs. Harold Blackwell and Mrs. Sam Hyman, of Chicago. Dancing was enjoyed during the evening.

Invited guests included Misses Harriett Peck, Ada Collins, Florence Collins, Caral Jane Farnham, Katherine Herrington, of Miami, Fla.; Juanita Chapman, Julian Stollard, Fred Toney, Charlie Jenkins, Art Mann, Millard Revis, Al McGuier.

East Point Social News.

EAST POINT, Ga., Oct. 17.—East Point Chamber of Commerce and Lions' Club entertained at dinner Friday evening at the Country Club.

Lieutenant and Mrs. W. T. Johnson, of Cincinnati, Ohio, are guests of Mrs. A. S. Johnson.

Mr. and Mrs. J. C. and Mr. and Mrs. W. O. McKenzie spent Sunday at Warm Springs.

Mr. and Mrs. S. W. Ramsey spent several days in Oxford this week.

T. W. Fowler is in Macon this week to attend the state democratic convention.

Miss Mabel Henslee, of LaGrange College, is visiting her parents, Mr. and Mrs. W. E. Henslee, this week-end.

Mr. and Mrs. W. S. Pinson have returned from a visit in Jefferson.

W. C. T. U. meets with Mrs. Agnes Clinkscale Thursday afternoon at 3 o'clock.

Miss Aileen Boyle, of LaGrange College, spent Sunday with Mr. and Mrs. R. E. Boyle.

Mrs. P. M. Gowder was hostess to her bridge club Tuesday afternoon at her home on Lindwood avenue.

Basil Cochran has returned from Cleveland, Tenn.

Mr. and Mrs. Dean Stith and Mrs. Burdell Jackson are in Moultrie for a few days.

Philip Manning, of G. M. C., Milledgeville, spent the week-end with his parents, Mr. and Mrs. H. A. Manning.

Mrs. J. M. Ellison and family motored to Plainville to spend Sunday with Mrs. James L. Corley.

Misses Dorothy Neal, Mildred Blackburn and Mary Branton, of LaGrange College, spent Sunday with Mrs. R. L. Branton.

George Chance is visiting his daughter, Mrs. Charles Thomason, in Kings Mountain, N. C.

Miss Edith Durgan, of Philadelphia, Pa., is visiting Mrs. H. A. Taylor.

Mr. and Mrs. A. C. Hemperley and Mrs. Jack Stewart are in Charlotte, N. C., visiting Mrs. Harold Short.

Methodist W. M. S. Holds Meeting.

The women of Peachtree Road Methodist Missionary Society held an all-day session at the church Tuesday to study missions. The book reviewed was "India Looks to Her Future."

Judge J. D. Chambers gave a talk on India's contacts with the western world. Mrs. Frank W. Wells, conference superintendent of Bible and mission study, led the devotional from the Book of Ephesians. Mrs. Alva G. Maxwell, district secretary of the north Atlanta district, presented some of the phases of her work, emphasizing the week of prayer.

Miss MacIntyre and Dr. J. Gaston Gay To Be Entertained

Mr. and Mrs. Frank Beall and Mr. and Mrs. H. A. McAfee will entertain at 6:30 o'clock Monday evening, October 20, at a buffet supper at the home of Mr. and Mrs. McAfee, 55 Montgomery Ferry drive, in Ansley Park, honoring their sister, Miss Margaret MacIntyre, and Dr. James Gaston Gay, whose marriage will take place Tuesday, October 21. The party will follow the wedding rehearsal at the home of the bride-elect's brother and sister, Mr. and Mrs. Dan I. MacIntyre, Jr., on Polo drive.

The hosts will be assisted in entertaining the guests by Misses Marie and Lawson McAfee, daughters of Mr. and Mrs. McAfee. The guests will include Mrs. D. I. MacIntyre, Mrs. Eloise G. Gay, Misses Margaret MacIntyre, Marie McAfee, Lawson McAfee, Rebekah Scott, Peggy Gay, Louise MacIntyre, Elizabeth Scott, Marie Louise Scott, Mr. and Mrs. Dan I. MacIntyre, Jr., Dr. and Mrs. J. Sprole Lyons, Dr. and Mrs. T. Bolling Gay, Mr. and Mrs. Foote Brawley, Mr. and Mrs. John Scott, Hugh McAfee, of Trenton, N. J., the guest of Mr. and Mrs. McAfee; Tom MacIntyre and Billy Brawley.

Miss Peggy Gude Is Honor Guest.

Miss Jean Nutting entertained yesterday at luncheon at her home on Fifteenth street in compliment to Miss Peggy Gude, who left Friday to be the guest of her grandmother, Mrs. A. V. Gude, Sr., in New Haven, Conn., for the winter. Miss Henrietta Doyer, of Hawkinsville, assisted Miss Nutting in entertaining. Covers were placed for eight close friends of the honor guest.

Mrs. Powledge Named President Of Morningside Iris Club

Mrs. R. L. Powledge was elected president of the Morningside Iris Club at the meeting held Wednesday at the home of Mrs. W. M. Pharr, at 614 Sherwood road. Other officers elected at this meeting were: Secretary, Mrs. L. H. Turner; treasurer, Mrs. L. W. Adams. The following committee chairmen were appointed: Sick, Mrs. W. W. Jackson; telephone, Mrs. W. M. Pharr; press, Mrs. J. H. Lane. Mrs. Bisaner, director of the study of flowers, was re-appointed, having served only a short time, filling the unexpired term of Mrs. John B. Courtenay.

The study of flowers was held under the direction of Mrs. S. B. Bisaner. The following subjects were discussed: "Pansies," by Mrs. L. W. Adams; "Hardy Lilies," by Mrs. W. W. Jackson, and "Bulbs," by Mrs. Bisaner. Mrs. J. Ryan Jackson was the recipient of some narcissus bulbs as prize for a contest, which was held after the business session. The November meeting will be held at the home of Mrs. L. W. Adams, 1414 Morningside drive.

Rebecca Felton U.D.C. Hears Mrs. Brown.

Rebecca Felton Chapter U. D. C. met at Davison-Paxon Company Thursday at 3 o'clock in the tea room. Mrs. George Brown spoke of the honor conferred on her by the invitation to speak on the program with the highest executive of the United States, President Herbert Hoover, who had the principal address at the Kings Mountain memorial exercises. Mrs. Brown stated the descendants of this battle would be found in every walk of life, many filling high official positions, and honoring their families and country. Mrs. Brown is the daughter of Dr. Mel Martin, who for years was a city physician in Atlanta and a brave Confederate veteran, and the wife of Dr. George Brown.

Mrs. Roy Beam was welcomed a member of the chapter, and Mrs. A. B. Gunn and Miss Mary Calaway, delegates to the state U. D. C. convention in Albany, which convenes Tuesday, have sickness in their homes and will be unable to attend. Mrs. J. R. Smith and Mrs. G. W. Grubbs, alternates, will leave Monday morning for the convention. Mesdames J. A. Beall and J. R. Smith will attend the national convention in Asheville, N. C., in November.

Mrs. Connally's Visitor Honored.

Mrs. Thomas W. Connally entertained at tea yesterday at her home on Peachtree road in honor of her guest, Mrs. Frederic Wickwire, of Cortland, N. Y. The hostess and honor guest were assisted in receiving by Mrs. Charles F. Rice, Mrs. John S. Spalding, Mrs. Hal Hentz, Mrs. Warner Martin, Miss Corrie Hoyt Brown, Mrs. George M. Brown and Mrs. Walter Wellborn. Fifty members of Atlanta's married contingent of society called to meet the visitor.

Mrs. Wickwire will share honors today with Mrs. H. S. Alden, formerly Mrs. P. H. Jeter at a tea at which Mrs. Anne Bates Walsh will be hostess at her home in Druid Hills, the guests to include 30 close friends of Mrs. Walsh.

Mrs. Charles Wilson will entertain at a bridge-luncheon Monday at her home on Habersham road in compliment to Mrs. Wickwire. Monday evening Miss Corrie Hoyt Brown will entertain at a buffet supper at her home on Muscogee avenue.

Speaking of Values

Lower Prices Made Possible By— No Charges No Deliveries No Rent

1,200 Pairs News Styles

See These---

New Women's Shoes

Sizes 3 to 9

$2.65

Fifty Styles to Choose From

100 Styles To Choose From

"Mary Lou" Comforts
T. & A. Bata Imported Shoes
(Reg. Price $3.96)
Browns— Blues— Blacks— Oxfords— Ties— Straps— All Styles— All Heels.

Soft Kid
1-Straps
Leather Soles
Rubber Heels
89c

Regular $1.49 Value
Sizes 3 to 9

Crepe Sole Oxfords
For Big Girls
The Ideal Shoe for School Wear
$1.98

Two-Tone Sport Oxfords
Sizes 3 to 8

Boys' Shoes
Solid Leather Black or Tan
$1.98

Sizes 1 to 6

53 Whitehall at Alabama St.
EDWARDS'
BARGAIN BASEMENT
53 Whitehall at Alabama St.

AND

These rich, creamy suds are so economical

Everyone who uses Rinso for the first time is astonished. What suds! How the dirt goes! Clothes come so bright and gleaming—it's hard to believe that *soap alone* can make such a difference.

See that *your* wash is done the safe Rinso way. No scrubbing, no boiling, to wear clothes threadbare.

And Rinso is so economical. Granulated, *compact*—one cupful gives more suds than two cupfuls of lightweight, puffed-up soaps. Thick suds that last and *last.*

Get the BIG handy household package of Rinso in time for next washday. Marvelous in washers; the makers of 38 leading washing machines recommend it for safety and for whiter clothes.

Guaranteed by the makers of LUX—Lever Brothers Co., Cambridge, Mass.

THE GRANULATED SOAP

Rinso

in tub or washer

such safe suds such snowy clothes

Social Items

L. H. Beall, of Chicago, Ill., and Mrs. Earle F. Moody and Miss Marjorie Moody, of Dalton, Ga., are at the Georgian Terrace.

***

Mrs. Joseph Smith is visiting her mother, Mrs. George Hatcher, at her home in Harlem, Ga.

***

Miss Ruby Anderson, of Harlem, has arrived in Atlanta to make her home in the city.

***

Miss Isabelle Clark has returned to Augusta, after a visit to Atlanta.

***

Mrs. J. B. Attaway and sister, Miss Alma Clark, of Augusta, motored to Atlanta to spend the week with their brother and sister, Sergeant and Mrs. Jack Kaplan. They will also visit Mr. and Mrs. Jerome Gorham in Marietta before returning to Augusta.

***

Miss Mary Wylie Jones, of Sea Island Beach, Ga., is spending the week-end with her sister, Mrs. J. L. Soyas, at her home on Hudson drive.

***

Mr. and Mrs. E. L. Davis and Mrs. G. A. Henderson, of Waycross, Ga., are spending a few days with their brother and sister, Dr. and Mrs. Spencer Kirkland.

***

Mrs. William McDougall leaves Monday for Chicago to visit relatives.

***

Mr. and Mrs. Paul Jones, of Canton, and Mr. and Mrs. H. A. McAfee and their guest, Hugh McAfee, of Trenton, N. J., will spend this week-end at the lodge at Tate Estates, Ga.

***

Hugh McAfee, of Trenton, N. J., is the guest of his brother and sister, Mr. and Mrs. H. A. McAfee, at their home on Montgomery Ferry drive, in Ansley Park.

***

Mrs. B. M. Boykin returns today from a trip to Augusta.

***

Mr. and Mrs. William Russell Phillips, Jr., and little son, Billie, left recently for Cincinnati, Ohio, to make their home.

***

Miss Billy Johnson left yesterday for Greenwich, Conn., where she will be the guest of Mr. and Mrs. Steve Porter. Next week she will go to New York city, where she will visit Miss Rosalyn Gunby at her home, 150 East Seventy-third street, returning to Atlanta early in November.

***

Miss Mary Middleton, who recently underwent a tonsil operation, is recuperating at her home on Boulevard.

***

Miss Sadie Johnson, of Savannah, was the guest of Mr. and Mrs. Chester Johnson this week.

***

John F. Hurley has returned from Macon where the was the guest of his mother for the past week.

***

Mrs. James Elmo Green, Mr. and Mrs. R. C. Cassels and Mrs. J. O. Albright will be among the Atlantans motoring to Athens this week-end for the Georgia-North Carolina game.

***

Mrs. F. B. Gavant, of Charleston, S. C., will arrive Monday to the guest of Mrs. James Elmo Green at her apartment in the St. Andrews on West Peachtree street.

***

Mr. and Mrs. J. W. Gibson have returned from a six weeks' trip to New York state and Connecticut to their apartment in the Pershing Point on Peachtree street.

***

Mrs. Estelle Jones Cooper is convalescing at Davis-Fisher sanatorium after a recent operation.

***

Miss Sarah Turner leaves today for Athens where she will be a visitor for the home-coming week-end festivities at the University of Georgia.

***

Mrs. Wendell W. Harsh and Miss Ruby Martin leave Saturday for Washington, D. C., to be the guest of Mrs. J. Guy Neel.

***

Miss Ethel Kennedy of Rome, has been called to Atlanta by the illness of her aunt, Mrs. Estelle Jones Cooper.

***

Mrs. Albert H. Lakin and little daughter Nan Lakin, of Emporia, Kan., arrive in Atlanta today to visit Mr. and Mrs. James R. Whitman, and Miss Elizabeth Whitman, at their home on Juniper street.

Famous Golfer Is Honored at Supper At Athletic Club

Mr. and Mrs. Robert H. Gardner were hosts last evening at a buffet supper at the Atlanta Athletic Club, entertaining in honor of Cyril Tolley, of England, who is the guest of Mr. and Mrs. Robert Tyre Jones, Jr., at their home on Peachtree road. Mr. Tolley is among the most distinguished visitors in the city, his prowess on the golf links rendering him an interesting figure always.

Gorgeous dahlias in the autumn tints of gold and crimson were used as decorations in the private dining room of the club where supper was served. The guest list included 24 friends of the host and hostess, among the young married set of society.

Mr. Tolley will be central figure at the breakfast at which Mr. and Mrs. Sherwood Hurt will entertain this morning at their home in Brookwood Hills and he will share honors with Mrs. E. B. Edgar, of Chattanooga, Tenn., at the tea at which Mr. and Mrs. Allison Thornwell wil be hosts at their home on Fourteenth street, following the Tech-Auburn football game.

Miss Jane Clayton Is Honor Guest.

Miss Jane Clayton, whose marriage to Ruble E. Stockton will be a social event of November, was honor guest at a dinner party Tuesday evening at the home of her aunt and uncle, Mr. and Mrs. T. C. Dickson, on Amsterdam avenue. The combination place cards and mint baskets were yellow and orange, containing mints of the same colors, bearing the decoration of a violet. After dinner a bridal contest was played, the prize being won by Miss Alice Gilespy, and the honoree was showered with gifts.

Covers were placed for Misses Jane Clayton, Corinne Clayton, Janie Harris, Vera Freeman, Mary Lizzie Hightower, Fannie Gilespy, Alice Gilespy, Frances Moseley, VeOra Owens, Martha Kendrick, Mary Cline, Frances Ellison, Mary Warner, Julia Rawson, Mesdames T. A. Clayton, Eugene F. Willis, John Bansley, Jr., L. S. McDonald, Charles Jones, A. E. Bruner, T. C. Dickson and Mr. T. C. Dickson.

Miss Cora Gantt Celebrates 12th Birthday.

Miss Cora Ansley Gantt was hostess at a tea yesterday afternoon at the home of her parents, Mr. and Mrs. George Gantt, on Eighth street, celebrating her twelfth birthday. Receiving with Miss Gantt were her mother, Mrs. Gantt; Mrs. Evans Joseph, Misses Laura Troutman, Marion Smith and Lucia Smith, Margaret McCarty, Anne Alston and Flossie Hill.

The guests included Misses Beverly Bailey, Frances Copeland, Edwina Eby, Medora Fitten, Mary Harrison, Laurie Hill, Frances Hoyt, Barbara Greene, Peggy Hughes, Anne Miller, Tommie Quinn, Margaret Rankin, Helen Roberts, Sarah Smith, Caroline Schorf, Lois Merriam, Anne Atkins, Ruth Butters, Julia Colquitt, Raymur Grant, Margaret Clarke, Emma Kate Vretman, Isabelle Boykin, Mary Elizabeth Barge, Mary Morris, June Roberts, Sarah Lewis, Ethel Erwin, Sarah Horne, Helen Aycock, Willena Zachary, Caroline McClesky, Elizabeth Holcomb, Anne Dargan, Helen Clarke, Mary Anna Adair, Aline Macy, Emily Byrley, Betty Cotton, Emily Evins, Betty Plant, Jean Oliver, Frances Spalding, Anne Brantley and Hilda Brown.

Dr. Goodrich White Lectures Tuesday At Wesley Hospital

Dr. Goodrich C. White, professor of psychology and dean of arts and sciences of Emory University, will lecture Tuesday afternoon, October 21, at 3:30 o'clock in the auditorium of Wesley Memorial hospital. It will be one of a series of lectures given by Dr. White on "Factors in Personality Development." Dr. Hines Roberts will lecture on artificial feeding, weaning, sunshine—cod liver oil, at 2:30 o'clock Tuesday in the auditorium of Wesley Memorial hospital.

These lectures are being sponsored by the woman's auxiliary of Wesley Memorial hospital and are open to interested women. Registrations may be made on the day of the lecture, or through any of the committee: Mrs. Lansing Bodeker, chairman, and Mesdames Walter Herbert, Green Warren, Julius Setze, Robert Strickland, Jr., and T. E. Addison.

Sam Worley Is Honor Guest.

Sam Worley, whose marriage to Miss Mary Dodd will be a social event of Wednesday, October 22, was honor guest last evening at a stag dinner party given in a private dining room at the Piedmont Driving Club, by Louis Rucker, who will be a groomsman in the wedding. The table was decorated with baskets holding pastel-shaded dahlias.

Covers were placed for Mr. Worley, Marion Camp, Everette Thomas, Henry Newman, Ernest Daley, Sam Wood, Judge Harry Dodd, Ralph Pharr, Roy Collier, Dr. Floyd McRae, Albert Howell, Jr., Richard Cobb, Virgil Collier, Eugene Pearce, Knowles Davi, Bob Dethles, William Amorous, J. D. Thomason, of Columbus, and Steve Ives.

Beta Phi Alpha Pledges Announced.

Chi chapter of Beta Phi Alpha Sorority on the Oglethorpe University campus announce the new pledges as Misses Jerry Reeves, Lina Donohew, Gertrude Askew, Mary Farmer, Sara Sharpe and Frances Smith. The pledge service was held in the new sorority room on the campus Thursday morning, and afterward the active chapter entertained the new pledges at breakfast, this last being a tradition of Beta Phi Alpha.

The officers of the active chapter are: Miss Woodall, president; Miss Margaret Vardaman, vice president; Miss Mary Williamson, treasurer, and Miss Louise Butler, secretary. The other members of the active chapter are: Misses Arline Alexander, Gladys Bridges, Sara Martin, Marie Shaw and Virginia Turner.

FLORIDA HONORS AGED MINISTER

HINSON, Fla., Oct. 17.—(AP)—High state officials, including Governor Doyle E. Carlton, members of the state cabinet and scores of statehouse employes came to this little Gadsden county town this afternoon to attend the funeral of the Rev. William J. Gray, pioneer minister, church builder and educator of north Florida.

Mr. Gray, who died at the age of 79 after more than 50 years' activity in north Florida, is survived by his wife and four sons, among whom is Secretary of State R. A. Gray and Joseph H. Gray, of the state insurance department.

State offices at Tallahassee were closed for the funeral.

NAVY GIVES CONTRACT FOR AIRCRAFT CARRIER

WASHINGTON, Oct. 17.—(AP)—Contract for construction of a new aircraft carrier for the navy was awarded today to the Newport News Shipbuilding and Drydock Company of Newport News, Va.

The bid submitted by the Newport News Company was $15,560,000 for hull and machinery with a construction period of 40 months. Limit of cost for the carrier, including armor and armament, was set by the authorizing act of February last year at $19,000,000.

Daily Calendar of Social Events

The marriage or Miss Constance Spalding and Albert Sidney Anderson, Jr., will take place at 8 o'clock at The Homestead, home of the bride in West End.

Robert B. Pegram will be host at a party at the dinner-dance at the Piedmont Driving Club in compliment to Miss Caro Henry and Albert Howell, Jr., whose marriage will take place October 23.

Misses Dorothy and Nancy Stribling will entertain at their home on Avery drive in compliment to Miss Lillian Le Conte, bride-elect.

The marriage of Miss Eleanor Sue Webb and Dr. Mark Stovall Dougherty, Jr., will take place at 5 o'clock at the Emory University chapel.

Mr. and Mrs. R. N. R. Bardwell will entertain at a buffet supper at their home on Juniper street.

Dinner-dances at Piedmont Driving Club, the Standard Club, Atlanta Athletic Club and the Atlanta Biltmore hotel.

Miss Mary Crenshaw will entertain at a bridge party in honor of Miss Lillian Le Conte and John Newton Haddock, Jr.

Mr. and Mrs. Edward Allison Thornwell entertain at tea at their home on Fourteenth street, honoring Cyril Tolley, of England, the guest of Mr. and Mrs. Robert Tyre Jones, Jr., and Mrs. E. B. Edgar, of Chattanooga, Tenn.

Mrs. J. H. Donaldson will be hostess at a bridge-tea at her home on Yorkshire road in honor of Miss Sarah Wall, a bride-elect.

Mr. and Mrs. Gwyn Jordan entertain at bridge this evening at their home on Virginia avenue, honoring Miss Sarah Wall and Fred H. Crymes.

Miss Maynor Fluker will honor Mrs. Horace Edwards Doster this afternoon at a miscellaneous bridge-shower.

Woman's Auxiliary to National Federation of Postoffice Clerks will give a benefit bridge this evening at 8 o'clock in the civic room of the Ansley hotel.

Miss Antoinette Noel will be hostess at a bridge-tea at her home on Ridgewood drive.

Mrs. Lawrence L. Apperson will entertain at a children's party from 4 to 6 o'clock at her home on Amsterdam avenue, honoring the tenth birthday anniversary of her little daughter, Ethel Ruth.

Mrs. Anne Bates Walsh gives a tea at her home on North Decatur road, honoring Mrs. Frederic Wickwire, of Cortland, N. Y., the guest of Mrs. Thomas Connally, and Mrs. H. S. Alden, a recent bride.

Mrs. Wallace Kilgore gives a luncheon honoring Miss Mary Dodd, a bride-elect, and Mrs. Stuart Gould, a recent bride.

Mr. and Mrs. Sam Wood entertain at a buffet supper this evening, honoring Miss Mary Dodd and Sam Worley, whose marriage will take place at an early date.

Mu Phi Epsilon Sorority meets at 1:30 o'clock at the Studio Club.

Yaarab Temple's Oriental band will sponsor Oriental Club dance from 9 to 12 o'clock in the Egyptian ballroom of the Shrine Mosque.

Captain Harry E. Storms and Mrs. Storms entertain at a buffet supper following the Tech-Auburn football game.

Mrs. I. W. Cousins entertains at bridge this evening at her home in Decatur, in honor of Miss Louise Fielding, a bride-elect.

Mr. and Mrs. Sherwood Hurt will entertain at a breakfast at their home on Woodcrest avenue, in Brookwood Hills, preceding the Auburn-Tech football game, honoring Cyril Tolley, of England.

Bessie Tift Alumnae Association meets in the Frances Virginia tea room at 12:15 o'clock.

Mr. and Mrs. John King Ottley, Jr., will entertain at dinner at Piedmont Driving Club in honor of Miss Nora Glancy, of Detroit, Mich.

Miss Ruth Blair will entertain at tea at the home of her sister, Mrs. Steve Garrett, on Ponce de Leon avenue, honoring Miss Moina Michael, of Athens.

Rehearsals of the divisions of Atlanta Junior Music Club take place at Rich's, Inc., in the schoolroom on the fifth floor.

Three Theaters Offer New Programs of Strong Allure

New shows which open at three of Atlanta's splendid theaters this morning bring a wealth of varied entertainment which should suit, some of it, every type of theatergoer in the city.

Clara Bow, the red head, will draw thousands of admirers to the Georgia where her latest picture, "Her Wedding Night," also has Charles Ruggles and Skeets Gallagher to draw their own followings.

The Fox presents "Up the River," a comedy feature of prison life which is more natural and funnier than anything seen here in months. It also has a great cast, though its leading performers have hitherto been better known on stage than on screen. After this picture, however, picture audiences will never forget Claire Luce, Warren Hymer, Spencer Tracy, Humphrey Bogart and the others.

And at the Paramount Dorothy Mackaill stars in a drama of Congo dives and Broadway success called "Bright Lights." A new type of picture, with comedy alternating with scenes of tremendous dramatic punch and carrying a thrill throughout.

On the stage at the Fox there will be Fanchon and Marco's "Brunettes" idea, a gorgeous, colorful revue with 14 dancing dark-eyed beauties as well as the regular Fox line of a dozen additional dancing girls, with exceptional principals and original effects galore. Music at the Fox includes another sparkling program by Mel Ruick and his Merry Mad Musicians and another organ concert by Al Evans.

The Georgia continues its policy of bigger and better shows by building a stage offering around four of the finest RKO vaudeville acts now on the circuit. They add their own line of 12 "George Peaches," and the stage band led by Lou Forbes. A presentation overture, an organ concert, an ensemble of six harpists and a lyric soprano add much to the program at this house.

All three will, of course, have added screen attractions in the form of carefully selected short subjects, including latest newsreel releases, comedies, cartoons, etc.

GIRL'S BODY FOUND FLOATING IN LAKE

DENVER, Col., Oct. 17.—(AP)—The body of 10-year-old Leona O'Loughlin, missing daughter of City Detective Leo O'Loughlin was found floating in Berkeley lake at a city park today. Previously a girl answering her description had been reported seen bound and gagged in an automobile.

C. L. Mosier, an employe of the Colorado National Guard, told Denver officers he saw the girl and a man in the automobile traveling toward Golden, Col., and attempted to obtain a ride from passing motorists to give chase. He was unable to halt a machine, he said.

The girl's father, Leo O'Loughlin, a city detective, and her stepmother are ill at the family home.

Leona was last seen at 8 o'clock Wednesday morning, when she was playing in the back yard of the home with her dog. Deputy Coroner George H. Bostwick said he believed the girl died from drowning, but he ordered an inquest to determine the exact cause of death.

SECRETARY HYDE ILL, QUITS TOUR

MARION, Ind., Oct. 17.—(UN)—Illness caused Secretary of Agriculture Arthur M. Hyde to cancel his middle western speaking tour tonight and announce that he was returning immediately to Washington.

Secretary Hyde spoke this afternoon at a meeting of dairymen here and tonight spoke at a republican rally. He had intended to go west next week, taking an active part in the Missouri campaign.

Hyde said his illness was "slight," but that he wanted to place himself under care of his Washington physician.

Theater Programs

LEGITIMATE.

ERLANGER—"Within 24 Hours," production by Erlanger Theater Players, with Alice Brady as guest star. Matinee at 2:30. Tonight at 8:30.

FIRST RUN PICTURES.

FOX—"Up the River," with Spencer Tracy and Claire Luce. On the stage, Fanchon and Marco's "Brunette" Idea, with 15 "Sunkist Beauties." Newsreel and short subjects.

GEORGIA—"Her Wedding Night," with Clara Bow. Georgia grand orchestra. On the stage, RKO vaudeville, with 12 Georgia peaches. Newsreel and short subjects.

CAPITOL—"Her Man," with Helen Twelvetrees. Newsreel and short subjects.

PARAMOUNT—"Bright Lights," with Dorothy Mackaill. Newsreel and short subjects.

RIALTO—"Cheer Up and Smile," with Olga Baclanova. Newsreel and short subjects.

GRAND—"Strictly Unconventional," with Lewis Stone. Newsreel and short subjects.

SECOND RUN PICTURES.

ALAMO NO. 2—"Blackmail."
CAMEO—"Shadow Ranch."

NEIGHBORHOOD THEATERS.

BUCKHEAD—"Untamed."
DEKALB—"Shadow of the Law."
EMPIRE—"Trailing Trouble."
LAKEWOOD HEIGHTS—"The Mounted Stranger."
MAJESTIC—"Free and Easy."
PALACE—"Light of Western Stars."
TENTH STREET—"A notorious Affair."
WEST END—"Shadow of the Law."

"HER MAN" PROVES EXCITING, DROLL

"HER MAN" is the Universal offering at the Capitol for the week, starring Helen Twelvetrees and Ricardo Cortez. Graham McNamee interpreting Universal news reel and a sprightly comedy.

They have taken the old favorite of Beal street—or was it New Orleans?—and out of the melodramatic but tuneful "Frankie and Johnnie" the Hollywood mills have ground out "Her Man," a talkie which presents Ricardo Cortez as reigning overlord of a Spanish coast dive.

The imagery of the song has not been retained in the movie production, although an excellent cast works hard to salvage something of the forbidden romance of the weird song. In addition to Cortez, there are Phillips Holmes, as the fighting sailor, and Helen Twelvetrees, as the girl who knew better.

Too, Marjorie Rambeau comes into this picture after a long stay on the coast and fits well enough into a role which offers, perhaps, more possibilities for Marie Dressler. Not much of a story, but one that reeks with action, especially when the slim, tow-headed sailor boy gets peeved with the dive king.

There is a lot of comedy in "Her Man," and while some of it is not brand-new it is harmonious and sufficiently brushed up not to bore. In other words, a pretty fair picture.

—R. E. POWELL.

FIRE LOSS FORCES POWER PROBE DELAY

WASHINGTON, Oct. 17.—(AP)—The destruction of records in the recent fire at the federal trade commission has so hampered the investigation of power utilities that it will not resume hearings until some time in November.

The commission advised the senate today that a check-up of the damage showed reports prepared for use in hearings on eight companies had been destroyed altogether. These concerns were to have been examined publicly in the near future. The commission also lost exhibits and field reports concerning five other companies. At first it was believed the fire which destroyed the commission building had caused virtually no damage to utility records.

Burgess Children's Stories

BLACK PUSSY IS UPSET.

BY THORNTON W. BURGESS.

When you're convinced it will not pay
To fight, 'tis time to run away.
—Black Pussy.

Jimmy Skunk was standing in the moonlight just outside Black Pussy's round doorway—her new doorway into the shed back of Farmer Brown's house. Jimmy Skunk was grinning. His nose told him that somewhere inside that shed was a saucer of milk; also, a plate of liver. Jimmy knew well enough that they were not put there for him. He guessed that they were put there for Black Pussy the Cat, and that either Black Pussy was not hungry, or else she was not at home. Jimmy poked his head inside and sniffed.

Black Pussy bounced out of her basket with her back arched, her tail swollen

"That smells good," said Jimmy to himself, "That's just the dinner I am looking for. I think I'll go in and help myself. I won't wait to be invited."

So Jimmy went right in through the round doorway and simply followed his nose. His nose took him right straight to the plate with the liver on it. Jimmy fairly chuckled as he set his teeth in the first piece of liver. He didn't bother to even look around to see if Black Pussy was anywhere about. The truth is, he didn't care whether she was or not.

Now, Black Pussy was there. She was curled up in a basket with a soft cushion in it. It was her own special basket. It was only a few feet away from that plate of liver and saucer of milk. Black Pussy wasn't hungry. If she had been, there would have been no liver and milk there. Nevertheless, she felt that that liver and milk were hers. So, when she was awakened by a slight noise and discovered what she at first thought was another cat—a black-and-white cat—eating her liver, she was filled with immediate and very great anger.

Black Pussy bounced out of her basket with her back arched, her tail swollen, her eyes blazing with anger. She would teach this strange cat a lesson never to be forgotten! She started to growl way down as deep in her throat as she could. "Get out of here!" she growled, and dug her claws into the floor.

At the sound of that growl, the strange cat paused in his eating and slowly lifted a great bushy tail. That great bushy tail spread out and gradually covered the stranger's back. Did you ever see a toy balloon collapse when a pin was stuck in it? Black Pussy collapsed in just the same way. Her back went down; her tail went down; all the hair that had been standing on end went down. She tried to shrink away. She had recognized Jimmy Skunk.

Jimmy took two steps forward. Black Pussy bounded to the far corner of the shed. There she crouched, shivering with fear. Jimmy Skunk just gave one look at Black Pussy and then went on eating. When he had finished the liver, he drank the milk. Then he began to investigate the shed. He found Black Pussy's basket. It contained a most comfortable looking bed. Jimmy decided to try it. He curled up in it and went to sleep.

As for Black Pussy, she saw her chance to get out. She was the most upset cat that ever lived. She made straight for the barn, and there she hid in the darkest corner she could find, while Jimmy Skunk peacefully slept in the bed that was her very own.

(Copyright, 1930, for The Constitution.)

The next story: "Jimmy Skunk Returns Early."

NYE PROBE TO STOP UNTIL AFTER ELECTION

WASHINGTON, Oct. 17.—(AP)—Plans for further hearings by the senate campaign funds committee before election day were virtually abandoned today when it became known the membership was unable to give more attention to the work.

Chairman Nye had intended to return to Nebraska before the elections to inquire further into the circumstances leading up to the attempt of George W. Norris, the grocer to file against Senator Norris for the republican senatorial nomination.

However, Senator Dale, republican, Vermont, who conducted the first Nebraska inquiry with Senator Nye, made it clear today he would be unable to return to the state before election. Senator Nye has indicated to his office here that he may go alone into Nebraska and Colorado after the Tennessee hearings to arrange the work for the committee's attention later.

New troubles confronted the committee today. It was learned at headquarters here that one of the field investigators had been suspended for improper conduct. It was said, however, that the complaint against the investigator had nothing to do with the charges made in Illinois that committee agents had engaged in wire tapping.

COLD WEATHER ILLS DELAY NYE PROBERS

MEMPHIS, Tenn., Oct. 17.—(AP)—Cold weather ills with no respect for senators slowed the work of the senate campaign funds committee here today and the hearing of testimony about Shelby county's democratic primary was delayed until Monday.

Chairman Gerald P. Nye suffered with a cold. Senator Robert Wagner, of New York, the other member investigating Tennessee's senatorial nominations, also felt the effects of the chilling weather and was said by a committee attache to have been slightly indisposed.

County officials issued a statement which said the county's poll tax receipts are in order and records are open to anyone.

Bread-and-Nucoa Boys and Girls GLOW with HEALTH

have advantage of constant Vitamins

The main reason why Nucoa is what it aims to be—*the finest margarine possible to produce*—is because its makers have spared nothing that Science and Money could give to make it so.

Take vitamins, for instance. Nucoa has the essential vitamins because science sees that they are a part of each fresh batch. The effect of this is to contribute to the vitality of every Nucoa eating family. Nucoa does not depend upon nature and seasons. *It does depend upon Science.* Margarine cannot be cheap and have these advantages. Nucoa is not cheap—*it is economical.*

Nucoa is the only margarine guarded by controlled freshness.

Nucoa is the only margarine with a Central Master Control for quality.

Nucoa is the only margarine with a nation-wide organization of carefully selected distributors receiving fresh goods every day who have had years of experience in handling perishable foods and table delicacies.

Get acquainted with Nucoa—the unusual margarine and food-delicacy.

Distributor: TENNESSEE EGG COMPANY,
189 Spring St., S. W., Atlanta, Ga.

The Hot-Toast Test is Your Personal Margarine Test

Take a piece of *hot* toast and spread liberally with Nucoa. Notice how the good, wholesome elements of this *delicacy* begin to register on the taste buds . . . those wonderful little taste-centers at the base of the tongue. Notice the sweet and appetizing satisfaction . . . the clean body and "bloom" of flavor.

The Hot-Toast Test will prove to you that Nucoa is UNLIKE *any other margarine.*

4 October Days!

TODAY! The last day of Lewis' 4-Day Sale

presents:

New Dresses at:

$7.77

Sizes 14 to 20
12½ to 26½
38 to 48

The last day of this sale is certainly not the least in values! These dresses were very specially purchased, and are for women who demand individuality though they practice economy! Fine quality fabrics in new, smart styles and colors.

H. G. Lewis & Co

102 Whitehall, S. W.

STOCK MARKET SINKS SHARPLY

DAILY STOCK SUMMARY.
Copyright, 1930, Standard Statistics Co.

	50 Ind'l.	20 RR's.	20 Ut's	90 Total
Friday	x131.6	x106.4	x180.8	x136.3
Prev. day	137.5	108.8	188.9	142.0
Wek ago	139.7	109.7	189.9	143.8
Month ago	165.7	120.8	225.2	169.1
Year ago	230.1	154.2	293.1	229.0
2 yrs. ago	190.1	123.6	162.0	174.4
3 yrs. ago	140.7	122.2	125.9	135.2
High (1929)	202.4	141.6	281.3	205.8
Low (1930)	131.6	106.4	180.8	136.3
High (1929)	252.8	167.8	353.1	253.5
Low (1929)	141.3	117.7	156.6	140.2

x—New 1930 low.

Tone of Markets.

STOCKS: Weak. BONDS: Irregular. CURB: Heavy. COTTON: Steady. WHEAT: Firm. CORN: Firm. CATTLE: Steady. HOGS: Higher.

WHAT THE MARKET DID.

	Fri.	Thur.
Number of advances	111	211
Number of declines	536	381
Stocks unchanged	135	136
Total issues traded	782	728

BY JOHN L. COOLEY.

NEW YORK, Oct. 17.—(AP)—Large wedges of selling orders driven into the shaky stock market today split 2 to 6 points from quotations on active shares and broke the general price level to the lowest of the year.

After drifting quietly lower through the forenoon and early afternoon, the market was hit heavily by liquidation in the last hour, when a million shares changed hands, bringing the total turnover to 2,656,160 shares. The late selling appeared to include large offerings by the supposedly pacified bears, for it reached its peak in the last quarter hour of the session, an interval in which bears are frequently active.

Closing prices were the lowest and scores of issues, including General Electric, General Motors, New York Central, Sears Roebuck, American Water Works, International Harvester and Westinghouse Electric went to new minimums.

Heavy Market.

Throughout the five hours the tone was decisively heavy and rallying tendencies were negligible. It was obvious that selling was coming from both long and short accounts, although the day's news contained little that could be interpreted unfavorably. Reports from brokerage houses that insurance companies, among other large holders, were liquidating investment rails, together with further reports of price cutting in the midcontinent oil field and a general lack of interest in the buying side of the market hardly had a stabilizing effect on sentiment, however, and whatever short selling there was met little opposition.

Stocks moved against the trend of the commodities. Wheat closed about half a cent higher in sympathy with the steadiness of Liverpool. Corn's advances were similar, reflecting bullish weather reports and smaller receipts, while cotton ended a quiet day, one point higher to one lower.

The weekly business reviews were unable to report much indication of a change in either direction. Dun's said the instability of commodity prices continued to have "much influence in maintaining industry in a rather neutral position," although it also stated that although trade movements were still somewhat uncertain, "there is less hesitancy in a number of branches."

Watchful Waiting.

The announcement that the White House, where several prominent figures in industry have been recent visitors, saw indications of a business revival bore out some of the week's statistical disclosures, but with the improvement to date considerably less than seasonal Wall Street holds to its attitude of watchful, hopeful waiting for definite relief.

In the absence of a sustained demand from commerce, money rates are easing. Day loans offered at 1 1-2 per cent outside the stock exchange, which held its own quotation at 2 per cent. Prospects of rather large gold imports in the near future point to continued easiness in money here.

Weakness in stocks was distributed without partiality, although the utilities showed the largest average break, just over 8 points in 20 stocks. The composite for the general market slumped 5.7 to 136.3 against the previous 1930 low of 140.

Allied Chemical's loss of 16 3-4 was the most spectacular, but many prominent shares lost 6, among them Atchison, R. H. Macy, Eastman Kodak, Penney, Ingersoll Rand, Colorado Fuel, Westinghouse and American Waterworks. There were 4 to 5 point declines in U. S. Steel, which closed a point above the year's low, Union Carbide, Case, International Harvester, Johns-Manville, Loew's, Standard Gas & Electric, Consolidated Gas, Vanadium, American Can and Gillette. General Motors broke 1 3-4 to 33 5-8 and General Electric 2 1-2 to 51 5-8. Stocks losing 2 to 3 also included Standard Oil of New Jersey, New York Central, Bethlehem Steel, Montgomery Ward, Radio and Sears, Roebuck.

Foreign exchanges were again firm, with small changes in the leading European currencies.

Money Market.

NEW YORK.

NEW YORK, Oct. 17.—Call money steady; high 2; low 2; ruling rate 2; close 2 per cent. Time loans steady, 30-60 days 2@2¼; 4 months 2¼@2½; 5-6 months 2½@3; prime commercial paper 3@3¼; bankers' acceptances unchanged.

Foreign exchanges firm. Great Britain demand 4.85 25-32; cables 4.85 31-32; 60-day bills on banks 4.83½; France demand 3.92¼; cables 3.92¼; Italy demand 5.23¼; cables [illegible]. Demands: Belgium 13.94¼; Germany [illegible]; Holland 40.25; Norway 26.74¼; Sweden 26.83; Denmark 26.74¼; Switzerland [illegible]; Spain 9.77½; Greece 1.29 5-16; Poland 11.25; Czechoslovakia 2.96¼; Jugoslavia 1.77¼; Austria 14.10; Rumania 0.59¼; Argentine 34.37¼; Brazil 9.75; Tokyo 49.35; Shanghai 38.38¼; Montreal 100.10 15-16. Great Britain dollars, others in cents. Bar silver 36¼.

LONDON.

LONDON, Oct. 17.—Bar silver 16⅛d per ounce. Money 1½ per cent. Discount rates, short bills 2 1-16 per cent; three months bills 2 3-16 per cent.

New York Bank Statement.

NEW YORK, Oct. 17.—Clearing house statement: Exchanges, $1,202,000,000. Balances, $190,000,000.

Treasury Statement.

WASHINGTON, Oct. 17.—Treasury receipts for October 13 were $9,036,934.06; expenditures $13,089,871.61; balance $248,416,-[illegible]

Naval Stores.

JACKSONVILLE.

JACKSONVILLE, Fla., Oct. 17.—Turpentine [illegible] 34½; sales 145; receipts 472; shipments 204; stock 25,828. Rosin firm; sales 623; receipts 2,743; shipments 3,264; stock 94,587. Quote: B to D 3.90; E to I 4.00; K 4.05; [illegible] WG 5.70; WW X 6.65.

SAVANNAH.

SAVANNAH, Oct. 17.—Turpentine firm. Sales 485; receipts 449; shipments 238; stock [illegible]78. Rosin firm. Sales 403; receipts [illegible]31; shipments 3,290; stock 162,-[illegible] Quote: B, 4.00; D, 4.00; E, 4.00; F, 4.00; [illegible] 4.00; I, 4.00; K, 4.05; M, 4.05; [illegible] 30; WG, 4.65@5.70; WW, 6.65.

Complete New York Stock Exchange List Quotations

NEW YORK, Oct. 17.—Following is the complete closing list of today's transactions on the New York Stock Exchange:

[illegible]

Sales (in Hundreds)		High.	Low.	Last.
50	Sloss S S pf	20	19½	19½
1	Snider Pack	44	44	44
8	Solv A In pf ww	3½	3½	3½
8	South Cal Ed	104½	103	103
16	Southern Pac	50¼	49½	49½
8	So P R Sug	106¾	105¾	105¾
13	Southern Rail	15½	14½	15
50	South Ry pf	76¼	72	72
43	Sparks With	14	11¾	12
1	Spencer Kell	14	11½	12½
1	Spicer Mfg	13	13	13
2	Spicer pf A	10⅛	10⅛	10⅛
84	Stand Brands	30½	30½	30½
1	St Com Tob	16½	16½	16½
50	St G & El	4	4	4
3	Stand G & E pf	80½	75½	75½
2	St G & E 7% pf	64½	64½	64½
2	St Invest	109¼	108⅞	109¼
5	St Oil Ex pf	4½	4½	4½
51	St Oil Cal	105¾	105½	105½
6	St Oil Kan	53	52¼	52¼
35	St Oil N J	22½	21½	22½
		57	55½	55½

[illegible]

Sales (in Hundreds)		High.	Low.	Last.
4	Whit Sew M pf	4	3½	4
2	Willys Over	7	6½	6½
6	Willys Over pf	4½	4½	4½
2	Wilson A	51	49⅞	49⅞
1	Wilson pf	7	7	7
98	Woolworth	42	42	42
43	Worth P & M	64¼	61	61½
2	Wor P&M pf A	81½	78	78
1	Wrigley Jr	96½	96½	96½
		68	68	68
—Y—				
6	Yale & Towne	36	35¼	36
323	Yell T & C	12½	10⅛	10⅛
67	Young S & W	20⅜	19½	19½
1	Young S & T	90	90	90
1	Young S & T Blue ctfs	120	120	120
—Z—				
4	Zenith Radio	4½	4½	4½

Total sales 2,656,100; previous day 1,854,710; week ago 6,296,918; year ago 3,507,740; two years ago 4,559,000; January 1 to date 682,555,290; year ago 878,210,080; two years ago 678,728,600.

Cotton Statement.

Port Movement.

New Orleans: Middling 10.10; receipts 8,564; exports 6,162; sales 10,471; stock 518,591.

Galveston: Middling 9.80; receipts 8,543; exports 11,938; sales 772; stock 448,691.

Mobile: Middling 9.50; receipts 1,110; sales 384; stock 83,813.

Savannah: Middling 9.74; receipts 3,921; exports 5,224; sales 1,087; stock 237,963.

Charleston: Receipts 927; stock 120,691.

Wilmington: Receipts 854; stock 12,751.

Norfolk: Middling 9.94; receipts 3,538; exports 963; sales 111; stock 75,786.

Baltimore: Receipts 347; stock 874.

New York: Middling 10.20; exports 350; stock 28,403.

Boston: Stock 5,210.

Houston: Middling 9.60; receipts 53,040; exports 29,323; sales 6,385; stock 1,223,867.

Minor Ports: Receipts 23,575; exports 7,831; stock 52,028.

Corpus Christi: Receipts 1,393; exports 2,642; stock 187,945.

Total Friday: Receipts 105,112; exports 64,433; sales 19,210; stock 3,196,613.

Total for week: Receipts 437,418; exports 278,410.

Total for season: Receipts 3,572,243; exports 1,759,030.

Interior Movement.

Memphis: Middling 9.00; receipts 11,979; shipments 8,179; sales 5,745; stock 274,959.

Augusta: Middling 9.56; receipts 2,472; shipments 1,368; sales 542; stock 119,212.

St. Louis: Receipts 1,635; shipments 1,634; stock 1,962.

Fort Worth: Middling 9.25; sales 2,692.

Little Rock: Middling 9.00; receipts 1,578; shipments 785; sales 3,587; stock 18,485.

Atlanta: Middling 9.85.

Dallas: Middling 9.10; sales 10,753.

Montgomery: Middling 9.10; sales 138.

Total Friday: Receipts 17,664; shipments 11,966; sales 23,457; stock 414,618.

Sugar, Coffee, Rice.

SUGAR.

NEW YORK, Oct. 17.—A little easier tone prevailed in the raw sugar market today and prices showed a decline of 1 point. The volume of business was not of a large proportion, with the demand coming principally from operators who were credited with buying 25,000 bags of Cuban for December shipment at 3.34 with rumors of additional sales at the same level or a point less. Refiners showed no interest above 3.30.

Raw futures were irregular, but in the main a little easier under realizing or liquidation and selling by houses with trade connections, against purchases in the spot market, with final prices 1 to 4 points lower. At the outset prices were 1 to 4 points lower under local and European selling promoted by the easier London cables and the more liberal offerings in the spot market. Buying by houses with Cuban connections checked the decline and in the middle of the morning prices firmed up and recovered all the initial setback. The demand however, was not sufficient to absorb all the offerings on the rally and the market reacted again in the late trading with final prices at about the lowest of the session. Approximate sales 66,750 tons. No. 2 contracts closed 1 point lower at 3.28 for December, with no sales. Closing prices for No. 1: December 1.34; January 1.37; March 1.43; May 1.49; July 1.56; September 1.62.

The refined market was unchanged at 4.55 for fine granulated. Withdrawals on old orders were of seasonable proportions, but no new business was reported.

COFFEE.

NEW YORK, Oct. 17.—Coffee future were generally higher today on some further trade buying or covering. No. 7 contracts opened 8 to 10 higher and closed 3 to 15 net higher. Sales 15,000. Santos contracts opened 5 to 10 higher and closed 3 to 12 higher except for January which was normally 25 points lower. Sales estimated 14,000. Closing quotations: No. 7 contracts, December 7.50; March 6.15; May 5.94; July 5.84; September 5.75. Santos, December 12.33; March 10.40; May 9.69; July 9.28; September 9.10.

Spot coffee easy. Rio 7s, 8⅝@9. Santos 4s 13⅛@14⅛.

RICE.

NEW ORLEANS, Oct. 17.—Rough rice nominal. Sales none; receipts 3,176. Clean rice quiet, sales none; receipts 6,945.

HESTER'S WEEKLY COTTON STATEMENT

	In 1,000 bales.
In sight for week	748
Same seven days last year	994
Same seven days year before	938
For the month	2,030
Same date last year	2,288
Same date year before	2,280
For season	5,310
Same date last year	5,560
Same date year before	4,884
Port receipts for season	3,572
Same date last year	3,127
Same date year before	3,018
Overland to mills and Canada for season	130
Same date last year	266
Same date year before	193
Southern mill takings for season	684
Same date last year	934
Same date year before	872
Interior stocks in excess of August 1st	924
Last year	1,233
Year before	801
Foreign exports for week	286
Same seven days last year	228
Same seven days year before	292
For season	1,801
Same date last year	1,509
Same date year before	1,569
Northern and Canadian spinners' takings for week	44
Same seven days last year	64
For season	241
To same date last year	478

Statement of Spinners' Takings of American Cotton Throughout the World.

This week	315
Same seven days last year	381
Same seven days year before	407
Total since August 1st	2,171
Same date last year	2,751
Same date year before	2,925

Statement of World's Visible Supply.

Total visible this week	7,998
Last week	7,589
Same date last year	6,326
Same date year before	5,825
Of this the total American this week	6,227
Last week	5,794
Last year	4,602
Year before	4,307
All other kinds this week	1,771
Last week	1,795
Last year	1,724
Year before	1,518
Visible in the United States this week	4,840
This date last year	3,336
Visible in other countries this week	3,158
This date last year	2,990

Cottonseed Oil.

MEMPHIS.

MEMPHIS, Tenn., Oct. 17.—Cottonseed futures closed firm. Closing bids: October 26.50; November 26.50; December 27.00; January 27.50; February 28.00; March 28.50; April 29.00; May 30.00. No sales.

Cottonseed meal futures closed firm. Closing bids: October 26.25; November 27.00; December 27.25; January 27.50; February 27.75; March 29.00; April 29.00; May 29.00. Sales 3,500.

NEW ORLEANS.

NEW ORLEANS, Oct. 17.—Cottonseed oil futures were rather dull and featureless today. Prime summer yellow oil closed unchanged at 6.95 and prime crude closed at 5.87½ to 6.12½. Futures closed dull. October 6.80; December 6.95; January 7.05; March 7.10; May 7.15.

NEW YORK.

NEW YORK, Oct. 17.—The cottonseed oil market was quiet today with trading almost entirely local. Shorts paid higher prices for a few nearby positions, but as a rule the tone was barely steady reflecting the generally lower ruling of other markets. The late rally in grains served to check selling.

Old contracts closed 20 points higher to 5 lower and new unchanged to 10 points lower. Sales were 300 barrels in old contracts and 1,350 in the new. Prime crude 6.12½, prime summer yellow old, spot 7.50; October 7.60; November 7.35; December 7.45; new, December 7.16; January 7.26; March 7.36; May 7.45.

PRICE OF COTTON BARELY CHANGES

NEW YORK COTTON RANGE.

	Open.	High.	Low.	Close.	Prev. Close.
Jan., old	.....	10.47	10.44	10.45	10.46
Jan., new	10.46	10.48	10.41	10.45	10.46
Mar.	10.70	10.73	10.63	10.66-67	10.68
May	10.89	10.93	10.84	10.86-87	10.90
July	11.07	11.13	11.03	11.06	11.08
Oct., old	.....	.....	.....	10.16	10.16
Oct., new	10.13	10.17	10.10	10.10	10.11
Dec., old	10.35	10.38	10.32	10.33	10.32
Dec., new	10.34	10.37	10.29	10.33-34	10.32

NEW YORK SPOT COTTON.

NEW YORK, Oct. 17.—New York spot cotton closed steady, middling unchanged at 10.20.

NEW ORLEANS COTTON RANGE.

	Open.	High.	Low.	Close.	Prev. Close.
January	10.46	10.49	10.42	10.45	10.47
March	10.67	10.70	10.63	10.65-66	10.68
May	10.85	10.91	10.84	10.85	10.88
July	11.05	11.12	11.04	11.04	11.08
October	10.08	10.12	10.10	10.10	10.10
December	10.32	10.37	10.29	10.33-34	10.34

NEW ORLEANS SPOT COTTON.

NEW ORLEANS, Oct. 17.—Spot cotton closed steady at unchanged quotations. Sales 10,471. Low middling 8.60; middling 10.10; good middling 10.60; receipts 8,564; stock 518,591.

CHICAGO COTTON RANGE.

	Open.	High.	Low.	Close.	Prev. Close.
Jan.	.....	.....	.....	.....	.....
Mar.	10.53	10.56	10.53	10.55	10.56
May	10.74	10.77	10.73	10.77	10.77
Oct.	10.94	10.99	10.94	10.96	10.98
Dec.	.....	.....	.....	10.15	10.21
	10.38	10.44	10.37	10.38	10.44

ATLANTA SPOT COTTON.

Atlanta spot cotton closed steady, unchanged at 9.85.

Receipts, 22,677; shipments, 392; stocks, 73,546.

NEW YORK, Oct. 17.—(AP)—Cotton was comparatively quiet in the market here today and prices fluctuated within a range of 8 or 10 points. Some buying was reported at the opening on relatively steady cables and the outlook for frost in northwestern sections of the belt but it was supplied by southern hedging and prices later eased under selling promoted by the weakness of the stock market.

New December contracts after selling up from 10.31 to 10.37, declined to 10.29 and closed at 10.33 compared with 10.32 at the close of the previous day. The general market closed steady at an advance of 1 point to a decline of 1 point.

The opening was steady at an advance of 4 points to a decline of 1 point with most positions higher in response to steady Liverpool cables and somewhat better reports from the Manchester goods market. The initial demand was promptly supplied with southern hedging a little more in evidence, however, and the market soon eased off to 10.66 for March or a shade under yesterday's closing quotations. Prices then steadied as offerings from the south tapered off and there was a little buying on the official frost predictions. The official weather details showing that temperatures had worked down to about freezing at 2 or 3 points in the Texas panhandle and northwest Oklahoma may have contributed to the rally which carried March up to 10.73 and the general market about 2 to 5 points net higher. Offerings then increased with some Wall Street and local selling in evidence and the lowest prices were reached well along in the afternoon when the market showed net losses of 3 to 6 points with March selling at 10.63. The close was 2 to 3 points up from the lowest on covering.

The week-end figures of the local exchange showing a falling off of about 100,000 bales in the into-sight as compared with last week came in for some comment and may have had a sustaining influence in the late trading.

Liverpool cables said that hedging and liquidation had been absorbed by trade calling and reported a larger business in cotton cloths and yarns in Manchester than for some time past. Exports today 64,233, making 1,797,130 so far this season. Port receipts 97,703; United States port stocks 3,182,962.

NEW ORLEANS TRADING PROVES DULL AFFAIR

NEW ORLEANS, Oct. 17.—(AP)—Dullness featured the cotton market here today and price fluctuations were extremely narrow. Following a slightly easier start on indifferent cables which reported local and London longs liquidating the market advanced 5 to 7 points on the cold weather in the western belt and rather bullishly weekly statistic. In the afternoon prices eased off 6 to 8 points on hedge selling and in sympathy with weakness in stocks, but near the end there was a slight rally of 3 to 4 points and the close was steady net unchanged to 4 points down for the day.

Hester's weekly figures showed a good drop in the movement into sight and some improvement in mill takings for the week compared with last week.

Liverpool at the start was one point worse to 2 points better than due and first trades here were 1 to 2 points down. Prices soon recovered the initial loss owing to cold weather in the western belt. The market later eased off again on lack of support and easier stocks, December dropping to 10.30 and January to 10.43, down 3 to 4 points from the early highs.

Near noon the market rallied on rather bullish weekly statistics and rather low temperatures in Oklahoma and Texas, December advanced to 10.37 and January to 10.48, up 5 to 7 points from the early lows and 1 to 3 points above the previous close. In the early afternoon prices weakened with stocks and made new lows at 10.29 for December and 10.42 for January down 6 to 8 points from the highs and 5 points below the previous close.

The market fluctuated rather aimlessly in the late afternoon within the previous range and some hedge selling was reported and also further weakness in stocks but prices did not make new lows and rallied 3 to 4 points at the end on covering. December closed at 10.33 and January at 10.45 or 1 to 2 points net lower for those active months. Port receipts 105,112; for week 431,418; for season 3,572,243; last season 3,126,890; exports 64,453; for week 278,410; for season 1,759,030; last season 1,475,883. Port stocks 3,196,113; last year 1,852,674. Combined shipboard stock at New Orleans, Galveston and Houston 127,966; last year 115,743. Spot sales at southern markets 42,670; last year 64,629.

Liverpool Cotton.

LIVERPOOL Oct. 17.—Cotton—Spot quiet; prices lower; American strict good middling, 6.43d; good middling, 6.08d; strict middling 5.88d; middling, 5.73d; strict low middling, 5.53d; low middling, 5.08d; strict good ordinary, 4.53d; good ordinary, 4.13d. Sales 5,000 bales, including 2,900 American. Receipts 14,000, American 6,400.

Futures closed quiet, net 5 to 10 points off from previous close.

Tone, quiet; sales, 5,000; good middling 6.08d.

	Open	Close	Prev. Close
October	5.47	5.49	5.54
November	....	5.49	5.59
December	5.58	5.57	5.65
January	5.65	5.64	5.72
February	....	5.68	5.76
March	5.77	5.75	5.83
April	....	5.79	5.87
May	5.87	5.84	5.93
June	....	5.87	5.96
July	....	5.93	6.01
August	....	5.96	6.04
September	....	5.98	6.06

Highlights OF Wall Street

BY CHARLES W. STORM
Editor, the News Service of Wall Street.

NEW YORK, Oct. 17.—"Self-preservation is the first law of nature" and this seems to be the rule that is dominating everybody in Wall Street at this time. Liquidation is coming into the market from all directions. Even people who are not forced to sell stocks which they have been holding are disposing of them on the basis that it is the better part of discretion to conserve what money they have rather than take a chance on seeing their principal fade.

The decline in the general stock market today was due largely to real liquidation. Short selling by professionals appeared again in substantial volume but the discouraging feature of the situation was the appearance in large volume of good seasoned investment stocks.

BAD CLOSING.

Many new low records were registered during the day and the average prices of industrials declined about nine points to new low levels, the low average being considerably under the low reached during the November, 1929, crash. Estates and investment trusts were reported to be the chief sources of liquidation.

Brokers coming off the floor of the stock exchange declared that liquidation was in full swing when the gong sounded for the end of business. They added that it has been a long time since they have witnessed such weakness as prevailed at the close of business.

DUPONT BREAKS.

Further weakness in General Motors stock accompanied by a sharp decline in duPont, which is a large holder of General Motors shares, was a most discouraging development. Names of prominent interests identified with the motor industry were mentioned as heavy sellers of General Motors, and figures purporting to represent recent earnings of the corporation were circulated in the street as the reason for the selling.

Heaviness in Consolidated Gas in the afternoon also had a depressing effect and reports were current that a big estate was disposing of its holdings. There were also reports that a number of houses which have been big bulls on the public utilities were disposing of those shares.

WATCHFUL WAITING.

The uncertainty as to the future of the stock market is so great at this time there are many prospective buyers of stocks who have not entered the market because of a desire to wait until the market shows definite signs of stabilization. Some of these wealthy people declare that they do not care if they have to pay higher prices than those prevailing provided the general list shows signs of having been thoroughly liquidated.

Considerable buying by banking interests has been going on, but it is felt that this buying has occurred because of a desire by the banking fraternity to prevent demoralization and that these purchases will come onto the market as soon as liquidation abates.

SOME SHORTS COVER.

It is being whispered around the Street that a number of the big shorts in the last two days have covered most of their outstanding commitments, but others are declared to be standing pat, believing that the market will sell substantially lower, owing to the appearance of steady liquidation. It was declared that the reduction of the short interest during the last two days was one of the chief reasons for the extent of today's decline.

Professional bears are very unpopular throughout the financial district and many of the smaller shorts have covered through fear that some drastic step might be taken that would leave them in a very vulnerable position. The street at this time is bordering on hysteria and there is no telling what revolutionary steps might be taken against the shorts.

BULL DATA IGNORED.

Gloom is pervading the Street to such an extent that bull tips are conspicuous for their absence. Important people who feel optimistic with regard to certain stocks at current levels are refraining from voicing their opinions because of the steady decline in prices, feeling that it is useless to even mention optimistic opinions.

Those who have not lost their heads, however, believe that there are many good stocks selling near bottom prices that should be bought if anything has any value. These people are absorbing stocks on a scale down believing that even if the stocks they purchase sell lower that their real intrinsic value will ultimately prevail.

The visit of Bernard M. Baruch and other important financiers to the White House raised hopes that something constructive would result but the development of pronounced weakness in the last hour dampened the enthusiasm in this direction.

Live Stock

ATLANTA.

Live stock quotations below are furnished by Bragg, Millsaps & Blackwell Co., 1030-1032 Marietta street.

HOG MARKET.

105 pounds up basis	$ 9.00
136 pounds to 165 pounds basis	8.00
Rough hogs basis	7.00

BEEF.

Canners, cows	$ 2.50@3.00
Cutters, cows	3.50
Butchers	4.00@5.50
Best top steers	7.00@8.00
Medium fat steers	5.00@6.00
Fat bulls	4.00@4.50
Common bulls	3.00@4.00
Top veal calves	8.00@9.00
Common yearlings	4.00

CHICAGO.

CHICAGO, Oct. 17.—Hogs: Receipts 18,000 including 6,000 direct; mostly 15c to 25c higher; bulk 160-250 pounds $9.80@10.20; top $10.25; packing sows $8.50@9.25; smooth sorts to $9.65; light light, good and choice 140-160 pounds $9.60@9.90; lightweight 160-200 pounds $9.70@10.10; medium weight 200-250 pounds $9.90@10.25; heavyweight 250-350 pounds $9.75@10.25; packing sows, medium and good 275-500 pounds $8.40@9.65; slaughter pigs, good and choice 100-130 pounds $9.10@9.65.

Cattle: Receipts 2,000; calves 1,000, generally steady; best weighty steers $11.50; grassy butcher heifers and heiferettes selling $7.50, down to $5.50; slaughter steers, good and choice 600-900 pounds $10.75@13.25; 900-1,100 pounds $10.25@13.25; 1,100-1,300 pounds $9.75@12.50; 1,300-1,500 pounds $9.50@12.25; common and medium 600-1,300 pounds $6.25@9.75; heifers, good and choice 550-850 pounds $10@12.75; common and medium $5.25@10; cows, good and choice $5.50@8.25; common and medium $4.25@5.75; low cutter and cutter $3.25@4.25; bulls (yearlings excluded) good and choice (beef) $5.75@6.75; cutter to medium $4.25@6.10; vealers (milk fed) good and choice $10.50@12.50; medium $8@10.50; stocker and feeder cattle, steers good and choice 500-1,050 pounds $7@8.75; common and medium $5@7.25.

Sheep: Receipts 13,000; fat lambs 25c to 50c higher late; sheep and feeders about 25c higher; bulk range lambs to killers $8.50@8.75; feeders $6.75@7.25; lambs, 90 pounds down, good and choice $7.50@9; medium $6.50@7.50; all weights common $5@6.50; ewes 90-150 pounds medium to choice $2.25@4; all weights cull and common $1@2.75; feeding lambs 60-75 pounds good and choice $6.75@7.50.

EAST ST. LOUIS.

EAST ST. LOUIS, Oct. 17.—Hogs 8,000; active; 10-20 higher; sows up 15; top 10.25; few loads 220-250 pounds 10.20; most 170-210 pounds 10.00@10.15; 140-160 pounds 9.60@9.90; 100-130 pounds 9.00@9.50; bulk sows 8.25@9.00.

Cattle 1,000; calves 800; vealers 70 higher; not enough steers to make market; other classes about steady; most cows 4.50@5.50; low cutters 2.75@3.25; medium bulls largely 4.00@5.25; top vealers 13.00.

Sub following for sheep: Sheep 2,000; fat lambs strong to 25 higher; sheep steady; choice lambs to city butchers 8.00@8.25; bulk to packers 7.75; common throwouts 4.50; fat 3.00 down.

WHEAT VALUES TURN UPWARD

CHICAGO GRAIN AND PROVISIONS.

	Open.	High.	Low.	Close.	Prev. Close.
WHEAT—					
Dec., old	.76⅛	.78⅛	.76⅛	.77½	.76⅝
Dec., new	.77	.78⅛	.76⅞	.77⅞	.77¼
Mar., old	.80⅛	.82¼	.80¼	.81½	.80⅝
Mar., new	.82⅛	.82¼	.80⅞	.81⅝	.81⅛
May, old	.82⅝	.84⅛	.82⅛	.83¼	.82½
May, new	.83	.84⅞	.82⅛	.83⅝	.83¼
July, new	.83½	.84⅛	.83¼	.84¼	.83⅝
CORN—					
Dec., old	.75⅛	.77⅞	.75⅛	.77½	.76¼
Dec., new	.75⅛	.77⅞	.75½	.77⅞	.76⅜
Mar., old	.77½	.79½	.77⅜	.78¼	.77⅛
Mar., new	.77½	.79⅝	.77½	.78⅞	.78¼
May, old	.80¼	.81⅜	.80	.81⅜	.80½
May, new	.80¼	.82⅛	.80¼	.81⅛	.80¼
July, new	.80⅞	.82⅜	.80⅛	.81⅛	.81⅛
OATS—					
Dec., old	.36⅛	.36⅞	.35⅞	.36½	.36⅜
Dec., new	.36⅛	.36⅞	.36⅛	.36⅝	.36⅛
Mar., old	.38	.38⅝	.37¼	.38⅛	.38⅛
Mar., new	.38¼	.38⅝	.37⅝	.38⅝	.38⅛
May, old	.39¼	.39⅜	.38⅛	.39½	.39⅛
May, new	.39⅝	.39⅜	.39	.39⅜	.39⅛
RYE—					
Dec., old	.47⅛	.48⅛	.47½	.47¼	.47½
Mar., old	.52	.52¼	.51⅛	.52⅜	.52
May, old	.53⅜	.54¼	.53¼	.53⅜	.53⅜
May, new	.54	.54¼	.53¼	.54	...
LARD—					
Oct.	11.40	11.40	11.32	11.32	11.42
Dec.	10.70	10.80	10.60	10.65	10.75
Jan.	10.50	10.57	10.40	10.45	10.50
BELLIES—					
Oct.	.....	.....	.....	14.00	14.00
Jan.	.....	.....	.....	12.25	12.25

BY JOHN P. BOUGHAN.

CHICAGO, Oct. 17.—(AP)—Increasing evidence of acutely adverse conditions for huge amounts of unthreshed wheat in Canada did much to turn grain prices upward here today. There were also indications of rapidly mounting use of United States wheat as feed for live stock. Illinois reports said farmers who had wheat stored in elevators were hauling it back to farms to meet live stock requirements.

Both wheat and corn, after rising about 2c a bushel over the day's bottom level, closed unsettled, with wheat 1-4 to 7-8c higher than yesterday's finish. Corn closed at 5-8 to 1 1-4c net gain, oats varying from 1-4c decline to 1-4c advance, and provisions unchanged to a setback of 20c.

According to reports current in Chicago, the conditions affecting many million bushels of Canada's unthreshed wheat were the worst known in the last 25 years. A large part of this wheat was said to have sprouted, and thereby reduced its value. Beside, persistent stormy weather has rendered more and more of the grain damp and tough. Rural deliveries of wheat in Canada have dwindled to an astonishing degree as a result, and for 24 hours total but 629,000 bushels compared with 2,212,000 bushels a year ago.

Giving further impetus to the upward swing, both of corn and wheat values today, was an estimate by the secretary of the Kansas Grain Dealers' Association that all wheat on farms in 21 Kansas counties would be fed to live stock and that 4,000,000 bushels additional wheat would be shipped in, if the premium of corn over wheat was maintained. Meanwhile, wheat importers at Liverpool were reported as purchasing against previous sales of Russian wheat, and Liverpool stocks of wheat deliverable against contracts were asserted to be of insufficient volume. Surprising relative firmness of the Liverpool wheat market today accompanied these advices, and were a contributing influence toward upturns in grain values here.

Corn and oats followed the general upward path taken by wheat. Clear and cold weather over the corn belt was regarded as favorable for field work, but country offerings of corn to arrive lacked volume.

The provision market sagged under scattered selling, despite upturns in hog values.

Cash Grain.

NEW YORK.

NEW YORK, Oct., 17.—Rye steady; No. 2 western 57⅜ f. o. b. New York and 56½ c. i. f. export.

Barley firm; domestic 60½ c. i. f. New York.

Wheat spot steady; No. 1 northern spring c. i. f. New York 94⅛; No. 2 hard winter f. o. b. New York 88¼c; No. 2 Manitoba do., 82¼c; No. 2 mixed durum do., 79½c; No. 2 amber durum do., 81½c.

Corn, spot firm; No. 2 yellow c. i. f. New York 99⅛c; No. 3 yellow do., 98⅛c.

Oats, spot steady; No. 2 white 46½c.

Lard weak; middle west $11.90@12.00.

Other articles unchanged.

CHICAGO.

CHICAGO, Oct. 17.—Wheat, No. 1 hard 78¼c; northern spring 78c; No. 1 mixed 78¼c.

Corn: Old No. 2 mixed 80⅛@81¼c; No. 1 yellow 80⅛@81¼c; No. 1 white 88¼c.

Corn: Now, No. 4 mixed 74c; No. 3 yellow 76¼c.

Oats: No. 2 white 36½c; No. 3 white 35⅛@36c.

Rye: No sales; barley 47@66c; timothy seed $8.25@8.50. Cloverseed $16.75@24.25. Lard 11.35; ribs $14.50; bellies $15.50.

ST. LOUIS.

ST. LOUIS, Oct. 17.—Cash wheat No. 1 red 87½c.

Corn: No. 2 yellow 82½@83c; No. 2 white 87½@89c.

Oats: No. 2 white 36½c.

Close: Wheat, December 77⅛c; May 82⅛c.

Corn: December 78½c; May 81½c.

KANSAS CITY.

KANSAS CITY, Oct. 17.—Wheat: Close December 71⅛; May 77⅛; July 77¼.

Corn, December 78⅛; May 77⅛.

Local Bank Clearings —Other Quotations

Friday	$ 9,762,286.47
Same day last year	14,044,816.42
Decrease	$ 4,292,529.95
Same day last week	7,480,081.60
Same day 1928	11,326,019.81
Same day 1927	10,107,542.78

C. S. Products, Market Basis Atlanta.

Crude oil basis prime tank	$ 6.00
C. S. meal Georgia com. rate points	24.50@25.00
C. S. meal, 7% car lot f. o. b. Atlanta	26.50@27.00
C. S. hulls, loose, Atlanta	7.00@ 7.50
C. S. hulls, sacked, Atlanta	10.00@10.50
Linters, first cut	.03 @ .03¼
Linters, second cut	.01 @ .01¼
Linters, clean mill run	.01½@ .02

Investment Trusts

Am & Cont Corp	14½	16
Amer Brit & Cont 6s pfd	56	64
Amer Founders	7	8
Amer Found 6% pfd	45½	49½
Amer Found 6% 2d pfd	25	...
Amer Found 7% pfd	49½	...
Amer Found 1-70th ctfs	9c	12c
Amer Found war	¼	..
Amer Found 1-40th com	16c	19c
Corporate Trust Shares	6⅞	7⅜
Crum & Foster Ins pf	99	101
Crum & Foster Ins 8s pf	106	..
Cum Trust Shares	8¼	8⅝
Diversified Trustee Shrs A	19⅞	20⅞
Diversified Trustee Shrs B	16½	17½
Diversified Trust Shrs C	6⅞	7⅝
Guardian Invest	14	17
Guardian Invest pfd	17	20
Guardian Inv ww	18	22
Jackson & Curtis Inv Ass	42½	45½
Jackson & Curtis Sec Corp pf	99	101
Nor Am Trust Shares	7	7½
Old Colony Inv Trust	36	38
Old Colony Trust Assoc	10	12
Second Int Sec Corp A	21⅞	..
Second Int Sec Corp B	4	..
Sec Int Sec Corp 6% 1st pfd	43½	..
United Founders	15c	18c

Alliance Announced.

NEW YORK, Oct. 17.—(AP)—The Pittsburgh Plate Glass Company announced today an alliance with the American Cynamid Company for the development of certain chemical products now manufactured by both concerns. The arrangement involves joint erection by the two companies of a new soda ash and caustic soda plant on tidewater in the south, where raw materials are available at low cost.

Bond Dealings on New York Stock Exchange

NEW YORK, Oct. 17.—Following are to-day's high, low and closing prices of bonds on the New York Stock Exchange and the total sales of each bond:

U. S. GOVERNMENT BONDS.

(Dollars and Thirty-seconds.)

Sales (In $1,000).	High.	Low.	Close.
29 Lib 3½s '32-47 ...	101.7	101.7	101.7
1 Lib 1st 4¼s '32-47.	102.16	102.16	102.16
70 Lib 4th 4¼s '33-38	103.14	103.12	103.12
2 Lib 4th 4¼s reg '33-38	103.9	103.9	103.9
5 Treas 4¼s '47-52 ..	112.28	112.26	112.26
Treas 4s '44-54 ...	108.25	108.21	108.25
65 Treas 4s '44-54 ..	108.25	108.21	108.25

CORPORATION BONDS.

—A—

Sales (In $1,000).	High.	Low.	Close.
2 Albany Perf Wrap 6s '48	94	94	94
1 Alaska Gold Mins 6s A '26	8	8	8
22 Alleghany Corp 5s '44.	94½	93	93½
1 Alleghany Corp 5s '49.	93½	93½	93½
57 Alleghany Corp 5s '50.	92½	90	90
8 Am Agr Chem 7½s '41	104	103½	103½
171 Am & Foreign P 5s 2030	83½	80½	81
5 Am Cotton Oil 5s '31.	100½	100½	100½
1 Am Cyan 5s '42	96	96	96
9 Am Ice 5s '53	85	85	85
39 Am I G Chem 5½s '49	102½	102	102
50 Am Internat'l 5½s '49	95	95	95
6 Am Metal 5½s '34 ...	95½	95½	95½
1 Am Nat Gas 6½s '42..	69	69	69

U. S. GOVERNMENT BONDS SPURT UP

DAILY BOND AVERAGES. Copyright, 1930, Standard Statistics Co.	10 Ind'l.	10 RR's.	10 Ut's.	30 Total
Friday	92.3	107.2	100.0	99.9
Prev. day	92.6	107.6	99.9	100.0
Week ago	133.7	101.7	139.9	141.8
Month ago	94.8	109.3	101.1	101.7
Year ago	92.9	103.8	97.5	98.1
2 yrs. ago ..	94.7	105.5	99.6	99.0
3 yrs. ago ..	96.5	108.5	100.0	101.7
High (1929) ..	94.9	109.8	101.4	101.9
Low (1930) ..	91.9	104.5	97.8	98.4
High (1929)..	95.3	106.0	99.8	99.9
Low (1929) ..	90.4	100.8	96.0	96.3

BY DONALD C. BOLLES.

NEW YORK, Oct. 17.—(AP)—Divergent trends marked the course of bonds today.

Foreign bonds, particularly Latin Americans, shot upward under the influence of a strong demand that has shown no diminution throughout the week.

It was a different story with domestic bonds. United States governments were very firm, making further progress toward duplicating their highs of the year but among corporation issues the preponderance of changes was on the downside. While their movement is influenced principally by conditions in the money market, bonds reflect to some degree any sharp reaction in shares. They did today, particularly railroad issues.

While highest grade issues fluctuated narrowly, second and third-grade bonds sold off rather sharply, and stock privilege bonds lost ground. Activity was about the same as previous days of the week, total sales exceeding $11,000,000.

The gold shipments by both Argentine and Brazil to support their exchange was regarded as a favorable factor in the effort to stabilize conditions in those countries. Virtually every Argentine and Brazilian bond active on the exchange improved as did those of Uruguay, Peru, Colombia, Chile and Bolivia. Gains of 1 to 3 points were common and in a few instances were as high as 6 and 8.

The European list was well supported. German corporation and municipal bonds again moved up sharply but the governments were little changed. United Steel Works 6 1-2s, Rhine Westphalian 7s and 6s, Saxon Public Works 7s and 6 1-2s, German General Electric 6 1-2s were up a point or more.

Italian issues were well bought. Polish governments recovered additional ground.

United States governments continued to attract a fair amount of buying. Liberty 1st 4 1-4s reached a new year's high at 101 1-2 and treasury 4s sold only a small fraction under the best price of the year.

Convertible bonds reacted in sympathy with stocks. American Telephone 4 1-2s, Atchison 4 1-2s, Chicago and Northwestern 4 3-4s, International Telephone 4 1-2s, and Warner Brothers 6s sagged a point each.

Most of the changes in railroad bonds were on the downside and as a group they showed the effect of selling more than utilities. Chicago and Eastern Illinois 5s, Denver & Rio Grande Western 5s, Erie 5s of 1967, Missouri Pacific 5s of 1977, and general 4s, St. Louis Southwestern 5s and Wabash 5s declined about a point each. Chesapeake & Ohio 5s, Delaware & Hudson 4s, and New York Central 3 1-2s, however, were somewhat improved.

Atlanta Stocks

In some cases on inactive securities, quotations are based on last sale or last bid, and asked prices obtained from Courts & Co.'s own organization, or from other dealers.

Furnished by Courts & Co. Hurt Building.

	Bid	Ask.
American Savings Bank 9%	135	..
Atl Ice & Coal Co units A&B..	21	22
Atlantic Ice & Coal 7% pfd ...	81	86
Atlantic Steel Co com	100	...
Atlantic Steel Co 7% pf	108	..
Bibb Mfg Co 6% pf	98	100
Bibb Mfg Co 6% com	95	98
Citizens Sou Nat Bk	33½	35
Columbus El & Pow 6% pf......	100½	...
Columbus El Pow 6½% pf	108½	...
Columbus El & Pow 7% pf......	117	...
Cont Gin Com	60	63
Cont Gin 6% pf	98	100
Exposition Cotton Mills 7% pf	106	107
First Nat Bk	57	59
Fulton Nat Bank	190	200
Ga Pow $6 pf	99	100½
Ga Pow $5 pf	86	89
Ga R R & Bk Co 12%	230	233
Ga Savings Bk & Trust 16%	320	..
McNeel Marble Co 6% pf	98	99
Riverside Mills 6½% pf	97	99
Rome Hardware Co 6% pf	97	99
Savannah El&P 7% pf series C..	104	106
Southeastern Ep Co 7%	100	104
Sou Sprg Bd cum conv 7% pfd..	97	100
Southern Sta Iron Roof 7% pfd ..	101	103
Tom Huston Peanut Co pf	100	102
White Prov Inc com	20	24
White Prov Co 7% pf	100	..

BONDS.

	Bid	Ask.
Atl Laund 1st 6½s '43	95	97
Atl Biltmore Hotel 1st 7s serial.	90	..
Atl Steel Co 1st mtg 6s '41 ..	102½	103½
Bibb Brick Co 1st serial 7s	98	100
Butler Bros 1st serial 6½s	98	100
Case Fowler Lbr 1st mtg 7s ,36	90	97
Chatham Savings & Loan 6s	90	100
Const Pub Co 1st&cons 6½s	100	102
Consum Co 1st mtg 7s	98	100
Daniel Ashley Hotel 1st seri 6½s	98	100
Derst Baking Co 1st series 7s ..	98	100
Folly Roadwy Co 7% '41	98	100
Druid Hills Bap Ct 1st ser 5½s..	98	100
East Ala Lbr Co 1st serial 7s ..	98	100
Ga Kincaid Mills 6s notes	97	98
Greater Savannah Co 1st ser 6s...	98	100
Hicks Hotel Corp 7s '30-43	98	100
Hotel Carling 1st 7s serial	96	100
Independ Pres Ch series 5½s	98	100
Kennett Odum 1st serial 7s	98	100
Mobile Reg Newsitem 1st 6½s '45	99	100
Mulberry Meth Ch serial 5½s ..	98	100
Myles Salt Ltd 1st 6½s '45 ..	99	100
Ocean Steamship Co 1st 5s	98	100
Robert Fulton Hotel 7s	98	100
R W Page Corp 1st 6½s '30-39..	98	100
Savannah Theater 1st '30-39	98	100
Savannah Gas Co 6s '46	98	101
Strickland Bldg 1st serials 6s ..	98	100
The Warren Co Inc 1st mtg 7s '40	98	101
Trinity Court 1st serial 6s	98	100
Waycross Com Hotel ser 7s	98	100
Wesleyan College 1st ser 5½s	98	100

Seat Sells for $255,000.

NEW YORK, Oct. 17.—(AP)—Arrangements have been made for the sale of a New York Stock Exchange membership at $255,000, an increase of $4,000 from the last previous sale.

Sales (in 1,000).	High.	Low.	Last.
3 Siemens&Hal 6½s '51 ...	94	93½	94
5 Silesia Prov 7s '58	55	55	55

New York Curb Exchange Transactions

NEW YORK, Oct. 17.—Following is the official list of transactions on the New York Curb Exchange, giving all stocks and bonds traded.

STOCKS.

—A—

Sales (In hundreds).	High.	Low.	Close.
1 Aero Underwrit	8½	8½	8½
6 Ainsworth	13	12½	13
200 Ala Gt South	99	92	99
1 All Am Gen	13½	13½	13½
4 Alum Co Am	168	160½	160½
1 Alum Co Am pf	109½	109½	109½
1 Am Austin Car	2½	2½	2½
1 Am Brit & Cont	3½	3½	3½
4 Am Capital A	17½	17	17
20 Am Capital B	5	5	5
2 Am Cap pf	30	30	30
2 Am Cap pr pf	65	65	65
1 Am Cit P & L A ...	36	36	36
21 Am Cities P & L B ...	10½	10	10

Sales (in Hundreds).	High.	Low.	Last.
2 Nehi Corp	14½	14	14½
1 Nelson (H)	13½	13½	13½
2 Neptune Me A	21	21	21
1 New Bradford	2	2	2
10 New Eng Pow pfd	90½	90½	90½
3 New Jer Zinc	55½	52	52
27 Newmont Min	61	59½	59½
8 Newport Co	17½	17	17
1 N Y Merchand	11½	11½	11½
2 N Y & Hond Rosar ..	10½	10½	10½
1 N Y Pet Roy	6	6	6
125 N Y Tel 6½% pfd	116½	115	116½
59 Niag Hud Pow	13½	12½	12½
28 Niag Hud P A war ...	2½	2½	2½
2 Niag Hud P B war ...	7½	7½	7½
1 Niag Shares Md	9½	9½	9½
8 Niles Bem Pond	25	24	24
5 Nipissing Mines	1	1	1
6 Noma Elec	6½	5½	6½
14 Noranda Mines	14½	13½	13½

Sales (in Hundreds).	High.	Low.	Last.
6 Grand F W 6s '48 ..	90	89	90
63 Gulf O Pa 5s '37	102½	101½	102½
8 Gulf St Ut 5s A '56..	100	100	100
—H—			
5 Hanna 6s '34	100	100	100
7 Houst G G 6½s '43 ww	93½	93½	93½
9 Houst G G 6s A '43..	93½	93½	93½
7 Hud Bay 6s '35	95	95	95
1 Hygrade Food 6s A '49	54½	54½	54½
17 Hygrade Food 6s B '49	52	51	51

CURB FOREIGN BONDS.

—A—			
2 Agri Mtg Bk 7s '46...	77½	77½	77½
—B—			
3 BogotaMtgBk 7s '47 ..	75	70	75
12 BogotaMtgBk 7s '47 nw	71½	71½	71½
4 Brisbane 6s '50	93	93	93
11 Buen Aires Prov 7½s '47	93	90	93
1 Burmeis&Wain 6s '40..	101	101	101
—C—			
2 Cauca Val 7s '48	59½	55	55
10 CentBkGer 6s B '51 ...	74	73	73
2 ChileMtgBk 6s '31	96½	96½	96½
7 ComPrivatBk 5½s '37..	84½	83½	83½
1 Cuban Tel 7½s A '41 ..	102	102	102
—D—			
5 Danish Con 5½s '55 ...	100½	100½	100½
1 DenMtgBk 5s '72 IX .	100	100	100
—E—			
3 Europ Mtg 7s C '67..	85	85	85
—F—			
9 Fin Ind Bk 7s '44	97	93½	97
7 Finland R M Bk 6s '61	76	76	76
—G—			
13 Ger Cons Mun 7s '47..	85	84	84
11 GerConsMun 6s '47 ...	73½	73½	73½
25 GovDom of Can 4s '60.	95½	95½	95½
—H—			
2 Hamburg El 5½s '38 ...	80	80	80
7 Hanover St 6½s '49 ...	88	88	88
—I—			
30 ItSupPow 6s A '63 xw.	66½	65½	66½
—M—			
2 MaranhaoBrazil 7s '58.	60	60	60
3 Mendoza Pr 7½s '51 ..	83	82	83
—N—			
1 Netherlands 6s B '72..	104½	104½	104½
1 Nippon El Pow 6½s '53.	89	89	89
—P—			
20 Prussia FS 6½s '51	81½	80½	81
19 Prussia FS 6s '52	77½	76½	76½
—S—			
3 SaarBasinCon 7s '35 ..	97½	97½	97½
1 Santiago Chile 7s '61..	83	83	83
1 Sauda Falls 5s A '55..	103	103	103
4 SaxonPubWks 5s '32 ..	92	92	92
14 Stinnes 7s '36 xw	77	74½	77
1 Stinnes 7s '46 xw	71	71	71
—T—			
2 Terni Elec 6½s '53 ...	79½	79½	79½
—U—			
5 Unit Elec Serv 7s '56.	90	90	90
1 Unit El Serv 7s '56 xw	85	85	85
1 Un Indust 6½s '41	80	80	80

Total stock sales today, 575,100 shares; total stock sales year ago, 1,691,900 shares; total bond sales today, $3,809,000; total bond sales year ago, $2,066,000.

U. S. RADIO EXPORTS SHOWN ON INCREASE

WASHINGTON, Oct. 17.—(AP)—Radio manufacturing has been able to make advances in international trade despite contraction in many other American industries.

American exports of radio apparatus for the eight months of 1930, including August, the commerce department reported today, amounted to $11,904,171, an increase of $15,050 over last year. Canada has been the leading market.

SELLING PRESSURE DROPS CURB LISTS

BY CLAUDE A. JAGGER.

NEW YORK, Oct. 17.—(AP)—The curb market crumpled under light but persistent selling pressure today, which, reaching a climax in the last hour, drove many shares down 1 to 5 points or more to new lows. Trading was dull until late and total sales aggregated only 575,100 shares.

Electric Bond and Share was actively sold, dropping nearly 5 points to 52, a new low for the year, and only 2 points above the low of last November. This active issue has frequently been a favorite bear target. American Gas and Electric dropped more than 4 to a new low at 93. American and Foreign Power warrants lost 3, and shares losing a point or two included American Superpower, American Light and Traction, Middle West Utilities and United Light "A." Insull Utility Investment and International Superpower, however, each gained about a point in a few sales.

Oils were depressed by further weakness in crude oil price. Gulf and Vacuum declined about 3 to new lows, although the latter recovered slightly. Humble sagged about a point to a new minimum, and Cities Service lost as much. In the natural gas group, Missouri-Kansas Pipe Line sagged below 10 for the first time. In the mining issues, Newmont dropped 3, and Mayflower, an investment trust with extensive mining stock holdings, 2 points, to new lows.

Some of the less active industrials broke sharply. Aluminum Company dropped 11 1-2 to a new bottom at 160 1-2. Driver Harris tumbled 7 to a new low at 35.

Atlas Plywood, Bigelow Hartford Carpet, and Cooper Bessemer were other issues penetrating new low ground. Pratt & Lambert, however, closed 2 points higher, and United States Playing Card mounted 5. Noma Electric gained a point. Investment trusts were largely under pressure, although Shenandoah gained a point in a moderate turnover. Prince & Whitely issues again reacted, losing most of the previous day's gains.

U. S. FINDS BETTER BUSINESS IN ORIENT

WASHINGTON, Oct. 17.—(AP)—A stabilizing tendency in economic conditions in the Orient was indicated today by the returns of American foreign trade for August.

Exports from the United States to that area in August amounted to $37,540,000, a gain of 8 per cent compared with like exports in July. The far eastern section of the commerce department noted that "this increase was made despite continued economic depression throughout the Orient."

At the same time American purchases from the Orient for August, which were $67,193,000, were 4 per cent greater than those of July due to more extensive American buying of raw silk, tin, rubber and coffee.

COMPLEXITIES MARK BUSINESS SITUATION

NEW YORK, Oct. 17.—(AP)—Dun's Review tomorrow will say:

Many complexities continue as disturbing elements in the trade situation. Higher temperatures in some sections have naturally had a deterrent effect on retail distribution and there has been a slight recession again during the past week. Such a condition, however, is necessarily only a passing influence. While trade movements are still somewhat uncertain, there is less hesitancy in a number of branches. Salesmen on the road are encountering a highly selective demand from retailers, but are booking fair orders, business apparently responding quickly to any betterment in the employment situation. Industrial conditions, on the other hand, are not marked by any appreciable forward movement, a sharp disappointment being experienced at the showing even of those industries which revealed a moderately better trend in September. Steel operations have not fulfilled the promises made and price pressure has been renewed. Automobile output has been further reduced chiefly in the low-priced car divisions. In New England there has been a slight seasonal improvement, with some industries making a fair showing but others still experiencing a very slack business.

Weekly bank clearings $9,087,664,000, a decrease of 33.4 per cent from a year ago.

Miscellaneous Markets.

DRY GOODS.

NEW YORK, Oct. 17.—Cotton goods demand was slightly quieter today, but was still steady in gray and printed goods. Burlaps were unchanged in price with a fair amount of inquiry reported for spot goods. Holidays in raw silk markets in Japan led to quiet here. Spring silks are being shown more freely. Interest in the wool goods division centers around spring openings of dress goods and coatings. Delustred yarns of rayon, in fine deniers, are being tried out in the hosiery trade.

RUBBER.

NEW YORK, Oct. 17.—Rubber futures closed steady; December 8.00; March 8.20; May 8.50. New contracts: December 8.10; March 8.38; May 8.60.

Spot, smoked ribbed 7½.

1,405,000 TIMES A DAY

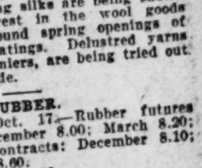

Every day 1,405,000 homes, stores, farms, and industries in 26 states, Canada and the Philippine Islands use the services of the Associated Gas and Electric System. Every day 158 new customers are added to its lines.

Associated Gas and Electric Company 5% Gold Debenture Bonds, due 1968, yield about 5½% at the present market.

Interest earned 2.22 times on an overall basis before depreciation.

These bonds enjoy an active market on the New York Curb Exchange.

Send for Circular

Public Utility Investing Corp.
61 Broadway, New York City

Please send me Circular P. 276.

Name ____________

Address ____________

Edw. Richardson, C. P. A. W. O. Jackson, C. P. A. L. L. Davis, C. P. A.

RICHARDSON, JACKSON & DAVIS
Certified Public Accountants
1421-1425 Atlanta Trust Co. Bldg. Atlanta, Ga.
MEMBERS AMERICAN INSTITUTE OF ACCOUNTANTS

WEEK GIVES COTTON IRREGULAR MARKET

NEW YORK, Oct. 17.—(AP)—The cotton market has had rather an irregular week with prices fluctuating on a comparatively moderate volume of business. An accumulation of southern hedge selling over the Columbus Day adjournment caused a decline early in the week, but the offerings were absorbed by trade or speculative buying and there were rallies later on covering.

Offerings increased again above the 10 1-2-cent level for new December, however, and there was a little more hedging toward the end of the week which supplied the buying and sent prices below the 10.30 level for that position. The unsettled ruling of the grain and stock markets may have accounted for some of the selling and the failure of buyers to follow up the advances more aggressively. The undertone, however, was quite generally referred to as steady and the buying on decline was encouraged by rather more favorable reports from the cotton goods markets.

On the whole the market has appeared to be fluctuating between an expectation that present price levels will react bullishly in the long run on consumption and production, and a feeling that pending a further improvement in general trade conditions, advances are hardly likely to be maintained until a larger proportion of the crop has been marketed. There was favorable comment on reports from the meeting of the cotton trade in New Orleans on Monday, but this factor evidently failed to stimulate immediate demand while the frost predictions toward the end of the week were also without any appreciable effect.

The opinion is expressed in some quarters here that an early killing frost might lead to moderate revisions in estimates of the yield, but the trade as a whole seems to be less interested in the possibility of late-season changes in crop ideas than in the development of trade and the rate of marketing in the south. Investment sentiment is more or less in evidence among traders here based upon the prevailing price and the expectation that it will lead to a reduction in acreage next spring unless the market advances in the meantime. This has found its chief expression, according to local brokers, however, in trade or speculative buying on the declines or on scale down orders, and the bulges of the past week were said to be meeting a little more southern selling. A better demand for cotton goods was reported in Manchester toward the end of the week, while there were also reports of more business in the domestic market.

COLONIAL STAGES BUY WESTERN BUS LINE

CINCINNATI, Oct. 17.—(AP)—Colonial Stages, Cincinnati-owned long distance bus system, has acquired Atlantic and Pacific Stages, one of the largest western bus systems and pioneers in bus operation, for $1,000,000 it was made known today by T. L. Tallentire, vice president of the Colonial line.

Atlantic and Pacific stages operated between St. Louis and Los Angeles by way of Kansas City, Denver and the Sante Fe trail.

Tallentire said reduced fares, better service between distant points and the first complete trans-continental motor bus system would result from the Atlantic and Pacific acquisition. Colonel stages now reaches from coast to coast and from the Dominion to the Gulf.

Colonial stage officials said 21 new de luxe parlor car coaches, which will cost $500,000, have been ordered placed in service.

The north-south line originates at Detroit, Chicago and Cleveland through Cincinnati, Indianapolis, Lexington, Louisville, Nashville, Knoxville, Chattanooga, Atlanta, Jacksonville and Miami and another from New York to Florida by way of Philadelphia, Washington, Richmond, and Savannah.

WEATHER OUTLOOK FOR COTTON STATES

Georgia: Partly cloudy, colder in central and south portion Saturday; Sunday increasing cloudiness followed by rain in south portion.

Florida: Partly cloudy with showers in southeast portion; slightly colder in extreme north portion Saturday; Sunday increasing cloudiness followed by showers.

Tennessee: Fair, continued colder Saturday; Sunday increasing cloudiness.

Louisiana and Mississippi: Generally fair Saturday and Sunday.

Alabama and extreme northwest Florida: Fair but with some cloudiness on the coast Saturday; Sunday fair.

Arkansas and Oklahoma: Fair Saturday and Sunday.

East Texas: Fair but partly cloudy in south portion Saturday and Sunday.

Virginia: Partly cloudy and colder; much colder in east portion Saturday; Sunday partly cloudy.

North Carolina: Partly cloudy and colder Saturday; Sunday increasing cloudiness.

South Carolina: Partly cloudy and colder Saturday; Sunday increasing cloudiness.

BRAZILIAN GOLD SHIPPED TO U. S.

RIO DE JANEIRO, Oct. 17.—(AP) Gold to the amount of $15,000,000 has been shipped to the United States by the Bank of Brazil in the last 24 hours, with the equivalent of another $750,000 going to England.

Wall Street Briefs.

NEW YORK, Oct. 17.—Commercial failures this week totaled 460, only slightly reduced compared with recent preceding weeks, R. G. Dun & Co. reports. For the corresponding week last year 339 insolvencies were reported. Of the four sections, the south alone showed a decrease from last week's figures, the others being slightly higher.

Unfilled tonnage of sheet steel increased slightly to 388,589 tons as of October 1, compared with 373,148 tons September 1, the National Association of Flat Rolled Steel Manufacturers reports. Sales for September showed an increase of 65,483 tons over August, amounting to 214,454 tons, compared with 148,969 tons in August. Total production in September was 179,928 tons, against 173,956 in August.

P. D. Saylor, president of Canada Dry Ginger Ale, said the close of the company's fiscal year on September 30 indicates that the sales for the last 12 months are only 2 per cent less than for the previous year. He added that profit for the year probably will be within 4 or 5 per cent of the preceding year.

With the posting for transfer of the New York Stock Exchange membership of Van N. Cartmell, member of the firm of Hale, Waters & Co., the firm will automatically retire as a member of the exchange on consummation of the sale. The firm has been a member of the exchange only since last April, when Mr. Cartmell purchased his seat, and firm members state that their exchange business has been only a small proportion of total business. The firm plans to continue in the investment banking field, maintaining their branches and personnel intact.

Produce

NEW YORK, Oct. 17.—Butter, 91,140, firm; cheese 175,815; unsettled, state, whole milk flats, fresh, fancy to fancy special 20@21½c.

Eggs, 12,964; steady; mixed colors unchanged. Pacific coast white, shell treated, extra 52@54½c; do., extra firsts 48@51½c.

Poultry dressed steady. Poultry, live irregular. Chickens by freight 16@20c; by express 17@25c; fowls, freight 15@23c; express 12@26c; roosters, freight 15c; express 16c.

CHICAGO.

CHICAGO, Oct. 17.—Butter, 5,814; steadier, prices unchanged.

Eggs, 4,100 steady; extra firsts 28½; fresh graded firsts 27; fresh current receipts 22@23; ordinary current receipts 19@21. Refrigerator standards 21½.

Poultry alive 2 cars, 24 trucks, easier; fowls 15½@19; springs 17@19; roosters 16; spring turkeys 28; spring ducks 14@17; geese 15.

Potatoes, 101, on track 400; total United States shipments 1,024; slightly stronger, trading fair; Wisconsin sacked round whites central section 1.50@1.65; Antigo section, Cobblers 1.80@1.90; few fancy shade higher; Minnesota, North Dakota sacked Red River Ohios 1.60@1.75, few fancy higher sacked round whites 1.40@1.50; Idaho sacked Russets 2.10@2.25; United States No. 2, 1.70@1.90.

Brokers' Views

Cotton Letters.

FENNER & BEANE.

NEW YORK, Oct. 17.—The reactions in other markets had little or no effect on cotton Friday other than to reduce the volume of trading somewhat. Prices for cotton, however, held remarkably steady, with fluctuations confined to a small range and the best prices of the day occurring in the late afternoon.

The news in circulation and developments were favorable to the buying side and probably accounts for much of steadiness. Hedging was light.

BEER & CO.

NEW YORK, Oct. 17.—With Liverpool cables about as due to 2 points better than due on distant months, cotton market opened 1 to 3 points down from previous close due to some scattered early hedging but this was soon offset by moderate mill and trade buying and a little short covering. Market eased off a few points around noon on hedging, fluctuated narrowly until the close, which was unchanged on current months to 2 to 4 points down on more distant positions from Thursday's finals.

ORVIS BROS. & CO.

NEW YORK, Oct. 17.—Cotton fluctuated within a narrow range with the undertone steady. Locals covered after the opening on the forecast for frost for the northern sections of the western belt. Weakness in stocks induced Wall Street selling in the afternoon, on which prices eased moderately, the contracts being absorbed largely by trade buying orders.

Week-end figures showed mill takings of 314,000 compared with 273,000 last week and 381,000 last year. Into sight for the week was only 732,000 compared with 833,000 last week and 996,000 last year. American visible supply showed an increase of 423,000 against 539,000 last week and 577,000 a year ago.

Relieved from outside depressing influences cotton would be selling higher than it is today. The situation must clear eventually and when it does those who have taken advantage of these low prices will have no cause to regret it.

January Liverpool due 5.62.

LIVINGSTON & CO.

NEW YORK, Oct. 17.—Cotton fluctuated within a narrow range Friday with the volume of trading very light. There was no special feature. Scattered hedge selling was again absorbed by the demand from the trade and a little local buying on frost predictions for northwest Texas, Oklahoma and western Arkansas. The market continues to mark time awaiting developments in outside markets and the advent of killing frost.

HUBBARD BROS. & CO.

NEW YORK, Oct. 17.—The market, after a steady opening, held in a 7-point range during the forenoon with the trade light. Frost predictions for the western belt and better business reported in drygoods had little effect on the market. The market remained quiet during the afternoon despite a further break in stocks, closing about unchanged on the day. Increased consumption and question of acreage reduction will soon be the principal factors in the cotton market. Liverpool futures are due tomorrow: October 5.46; January 5.62.

Stock Letters.

FENNER & BEANE.

NEW YORK, Oct. 17.—Stocks were under continued pressure Friday. Reaction carried prices downward for substantial losses in several instances during the early trading, especially in respect to stocks whose earnings prospects have lately undergone revisions. The development of such weak spots, along with indications that liquidation rather than technical influences were responsible for reaction, induced a sharp selling movement at the close.

BEER & CO.

NEW YORK, Oct. 17.—There is little to be said in a case like the present when the action of the market seems to oppose all reasonable deductions in regard to prospects for stocks. We set forth Friday morning a number of enthusiastic encouraging factors which still held, but just as last year, public buying continued after all the basic factors indicated that such procedure was highly dangerous, so now selling is being carried to similar extremes regardless of the ultimate values involved.

Under such circumstances, the best that we can do is to maintain a waiting attitude and look for a change in the situation as regards the clearing up of disturbing situations and a return to a more normal condition of public psychology.

JACKSON BROS., BOESEL & CO.

NEW YORK, Oct. 17.—It is now apparent that the easing up in the liquidating movement during the past few sessions was due to artificial restrictions on short selling. This served the purpose of stopping concerted bear raiding. But it also resulted in an elimination of the scattered short interest and thus brought about a weakened technical position. We adhere to the view that the really important short account has not covered, and this will now serve as the strongest supporting influence on pronounced weakness. We anticipate heavy offerings of securities in the first hour today, followed by a moderate rally on short covering.

LIVINGSTON & CO.

NEW YORK, Oct. 17.—Today's (Friday) quiet but persistent decline in stocks carried them close to last week's record average low for the year and in many individual cases into new low territory. The news of the day contained nothing which might be offered as justification for such an unsatisfactory stock market, which can only be accounted for by the fact that the autumn business revival, which was never at any time more than meager, seems to have prematurely run its course. Technical conditions generally are sound, at least so far as the general public is concerned. If there is any remaining weakness it is probably in professional quarters.

COURTS & CO.

NEW YORK, Oct. 17.—The re-appearance of weakness in some of the stocks which had been obviously lagging behind in the recent rally, precipitated another wave of selling Friday. New low closing levels were reached in all of the averages. The industrial closed at 187.37, off 9.25 points for the day. The absolute low prices averaged 186.74, only 4 cents above the lows of a week ago.

The market on the average is thus at a rather critical point. On Friday, October 10, and again last Tuesday, selling drives were halted within a few cents of Friday's low points. The market needs strong support immediately to prevent further material decline. While there were few indications of such support Friday before the close, it is still possible that it may be accorded Saturday morning. We sincerely hope that this proves to be the case. We do not feel justified in urging the purchase of stocks on hope alone. In analyzing economic fundamentals, the favorable credit factors have been proved while the business factor continues adverse.

BUS HEARINGS SLATED HERE DECEMBER 8

WASHINGTON, Oct. 17.—(AP)—The interstate commerce commission investigation of interstate transportation by motor bus and truck ordered with a view toward recommendations for federal supervision, begins a month from today.

The first hearing will be held at St. Louis November 17. The others will be conducted on the following ber 21; Dallas, November 28; New Orleans, December 3; Atlanta, December 8; Detroit, December 11; Boston, December 15; New York city, December 18; Chicago, January 5; St. Paul, January 12; Seattle, January 19; Portland, Oregon, January 22; San Francisco, January 27; Los Angeles, February 2; Denver, February 9, and Omaha, February 14.

Metals.

NEW YORK, Oct. 17.—Copper quiet; electrolytic spot and future 10. Iron quiet, unchanged. Tin firm, spot and nearby 26.62; future 26.90. Lead quiet; spot New York 5.10; East St. Louis 4.90. Zinc easy; St. Louis spot and future 3.95@4.00. Antimony 7.37.

Hard Labor Ordered For Loeb and Leopold

JOLIET, Ill., Oct. 17.—(AP)—Hard work—the first since their imprisonment six years ago—was the order of the day for Nathan Leopold and Richard Loeb, slayers of Bobby Franks, of Chicago.

Both were directed to report for duty in the state prison shops. Heretofore Loeb has been employed as a messenger. Leopold has been secretary to the prison chaplain. His failure to properly deliver a summons to a prisoner the chaplain wished to interview was assigned as the reason for Leopold's transfer to the workshop.

Today's RADIO PROGRAMS

On Atlanta's Locals

336.9 Meters WGST 890 Kilocycles Studios Ansley Hotel

8-8:30 A. M.—Something for Everyone, CBS.
8:30-9 A. M.—Morning Moods, CBS.
9-9:30 A. M.—Columbia Male Trio, CBS.
9:30-10 A. M.—Nancy Lee's Stroll About Town.
9:45-10 A. M.—New World Salon Orchestra, CBS.
10-10:30 A. M.—Manhattan Towers Orchestra, CBS.
1-3:30 P. M.—Army-Harvard game, CBS.
3:30-4 P. M.—Spanish Serenade, CBS.
4-4:45 P. M.—Ozzie Nelson orchestra, CBS.
4:45-5 P. M.—Dr. Thatcher Clark's French Lesson, CBS.
7-7:15 P. M.—Literary Digest, CBS.
7:15-7:30 P. M.—Columbia Male Chorus, CBS.
7:30-7:45 P. M.—Johns Manville Fire Fighters, CBS.
7:45-8 P. M.—Community Adv. Service.
8-9 P. M.—Hank Simmons Show Boat, CBS.
9-9:30 P. M.—Chicago Variety Program, CBS.
9:30-10 P. M.—Jesse Crawford, Poet of the Organ, CBS.
10-10:30 P. M.—Jack Denny and Orchestra, CBS.
10:30-11 P. M.—Guy Lombardo and Orchestra.
11-12 P. M.—Shrine Mosque.

405.2 Meters WSB 740 Kilocycles Studios Biltmore Hotel

7-7:15 A. M.—WSB-Y. M. C. A. setting-up exercises.
7:15-7:30 A. M.—Kellogg Kids.
7:30-7:45 A. M.—Quaker Early Bird, NBC feature.
7:45-8 A. M.—Cheerio program, NBC feature.
8-8:15 A. M.—Phil Cook, the Quaker Man, NBC feature.
8:15-8:45 A. M.—Morning worship hour, Southern Evangelistic Association.
8:45-9 A. M.—News flashes.
9-9:15 A. M.—Hits and Bits, NBC feature.
9:15-9:30 A. M.—Children's book review.
9:30-10 A. M.—Sunset Club broadcast from Paramount theater.
10-10:15 A. M. — Opening markets and weather forecast.
10:15-10:30 A. M.—Radio Household Institute, NBC feature.
10:30-11 A. M.—Helpful Hints Exchange with Popular Hits, studio orchestra.
11-11:15 A. M.—The Elgineers, NBC feature.
11:15-11:30 A. M.—Out of the past, studio orchestra.
11:30-12:30 P. M.—National Farm and Home hour, NBC feature.
12:30-1:30 P. M.—Georgia State College of Agriculture and University of Georgia program.
1:30-2 P. M.—Closing markets and lost and found column.
2-5:15 P. M.—Football results and musical interludes, studio orchestra.
5:15-5:45 P. M.—Dr. Marion McH. Hull's Sunday school lesson.
5:45 P. M.—Biltmore message.
5:45-6 P. M.—Uncle Abe and David, NBC feature.
6-6:30 P. M.—The Dinettes, studio orchestra.
6:30-7 P. M.—Aviation interview.
7 P. M.—Bulova time.
7-7:30 P. M.—Chevrolet Chronicles.
7:30-8 P. M.—Shell Oil program, NBC feature.
8-9 P. M.—General Electric hour, NBC feature.
9-10 P. M.—Lucky Strike Dance orchestra, NBC feature.
10-10:30 P. M.—George Berkey and His Biltmoreans.
10:30-10:45 P. M.—Amos 'n' Andy, NBC feature.
10:45-11 P. M.—George Berkey and His Biltmoreans.
11-12 P. M.—Rudy Vallee and His Connecticut Yankees, NBC feature.
12-12:30 A. M.—Cecil White and the Samoans.

A program of tuneful melodies and high-stepping dance numbers designed especially for the great body of radio listeners who "trip the light fantastic" on Saturday evenings will be played by the famous "Kassel's in the Air" dance band under the direction of Art Kassel as the contribution of this master of music to the Sign of the Shell program to be broadcast tonight at from 7:30 over WSB.

The old chestnut, "I Wish I Was Single Again," revamped, set to a snappy dance tune and played by the orchestra, will be a high spot of comedy on the program. Ray Perkins, wise-cracker supreme, famed singer of comedy ditties and modernistic piano player, will be featured in a series of skits dedicated to tired businessmen and women seeking diversion on "sweet Saturday night." Wendell Hall, Shell host, is programmed to sing George W. Meyer's popular composition, "Maybe It's Love."

* * * *

How a band of only 12 American soldiers routed 600 armed Filipino insurrectionists in close combat will be vividly described when Major Frank L. Anders is heard in the second of the "Chevrolet Chronicles," to be broadcast locally from station WSB tonight at 7 o'clock.

Major Anders holds the Congressional Medal of Honor, the highest award within the power of the government to grant for valor in action, and saw service in the World War as well as in the Philippines.

* * * *

Helen Nugent, contralto; Henry Burbig, comedian, and a lively orchestral program by Freddie Rich will be features of the Necco Surprise Party scheduled to be broadcast over the Columbia network at 6:30 o'clock tonight.

Miss Nugent was 17 when she determined to make a name for herself as a singer. The Cincinnati Summer Opera Company was in the process of reorganization and sought new voices. Miss Nugent applied and after several auditions was chosen from among 150 competitors. She soon rose to stardom in the concert and radio fields.

Henry Burbig, called "Old Sweet Tooth," will deliver an interesting account of the current events as he sees them.

Over National Networks

(By The Associated Press.)
Programs in Central Standard time. P. M. unless otherwise indicated.

454.3—WEAF New York—660 (NBC Chain)

6:00—Dance Orchestra—Also WWJ KSD KGO KOA WGY KGW
6:30—Silver Flute—Also WWJ WSAI KSD WOW WDAF KSTP WEBC
7:00—"Pop" Contest—Also WGY WSMB WSAI WTMJ WJDX GOA KGO KGW KSD WOC-WHO WOW
7:30—Wendell Hall's Crew—Also WGY WWJ WSAI KSD WOC-WHO WOW WDAF WJAX WIOD KSB WJDX WSMB WMC WHASKSTP WEBC KOA WTMJ KYW
8:00—Arthur Pryor's Band—Also WGY WTAM WWJ WOW WDAF KSD WTMJ WEBC WJAX WHAS WSB KPRC WOAI WSAI KSTP WAPI WKY KOA KGW WMC KOMO KHQ KSL KGO WSEMB WIBO WBAP KECA WOC-WHO KFSD KTAR KFI
9:00—B. A. Rolfe Orchestra—Also WGY WWJ WGN KSD WOC-WHO WOW WDAF WIOD KSTP WTMJ WSMB WJAX WHAS WSB KPRC WMC WOAI WKY WSAI WFJC KOA KGO KSL KGW KOMO KHQ WEBC WJDX KFI KTAR KFSD KVOO
10:00—Troubadour of the Moon—Also WDAF WSMB WOC WOW WIOD KTHS WWJ WSAI KSTP WTAM
10:15—Cummins' Orch.—Also WGY WTAM WOC-WHO WOW KSTP KOA
11:00—Vallee's Orchestra Hour—Also WTMJ KJDX WFJC WOW WWJ KSD WDAF KSTP WSB KOA

348.6—WABC New York—860 (CBS Chain)

6:00—The Mountaineers — Also WHK WKRC WFBM KSCJ WISN WIBW KFH WBCM WMT KFJF KLZ KHJ KVI KFPY WXYZ WDAY
6:15—Huston Ray's Orch.—Also WHK WKRC WFBM KSCJ WISN WIBW KFH WBCM WMT WBRC KFJF KLZ KHJ KVI KFPY WXYZ WDAY
7:00—Talk on American Industry—Also WADC WKRC KOIL KSCJ KMBC WISN WIBW KFH WBCM WMT WLAC KFJF KLZ KDYL KHJ KFRC KVI KFPY WXYZ WDAY
7:15—Columbia Male Chorus—Also WADC WHK WKRC KOIL KSCJ KMBC WISN WIBW KFH WBCM WMT WLAC KFJF KLZ KDYL KHJ KFRC KFPY WXYZ WNAX WDAY
7:30—The Fire Fighters—Also WHK WKRC WOWO WMAQ KMOX KOIL WCCO KFH WSPD WGST WBRC WDSU KRLD KDYL WXYZ KTRH
7:45—The Silversmiths—Also WMAQ KMOX KMBC WCCO WDSU KRLD
8:00—Simmons' Show Boat—Also WADC WHK WKRC WMAQ WOWO WCCO KMOX KOIL KSCJ KMBC WISN WIBW KHF WBCM WMT WLAC KFJF KLZ KDYL KHJ KFRC KFPY WXYZ WNAX WDAY KOL
9:00—Chicago Variety—Also WADC WHK WKRC WFBM KOIL KSCJ KMBC WISN WCCO WIBW KOL WOWO KFH WBCM WMT WBRC WLAC KRLD KFJF KLZ KDYL KHJ KFRC KFPY WXYZ WNAX WDAY
9:30—Jesse Crawford's Organist—Also WADC WHK WKRC WFBM KMOX KMBC WISN KCCO WOWO WIBW KFH WBCM WMT WBRC WLAC KRLD KFJF KLZ KDYL KFRC KFPY WXYZ WNAX WDAY KOL
10:00—Jack Denny's Orch.—Also WHK WKRC WFBM KOIL KMBC WISN WIBW WBCM WMT WBRC KFJF KLZ KDYL KFPY WXYZ WNAX
10:30—Guy Lombardo's Orch.—Also WHK WKRC WFBM KOIL KMBC WISN WIBW WBCM WMT WBRC KFJF KFPY WXYZ WNAX WDAY

394.5—WJZ New York—760 (NBC Chain)

6:00—Amos 'n' Andy—Also KDKA, WCKY WJAX WIOD WLW WJR
6:15—Jesters—Also WCKY WREN
6:30—Pickard Family—WJZ Chain
7:00—Circus Stories—Also KDKA KYW KSTP KVOO WOAI KPRC WKY
7:15—Rin Tin Tin—Also KDKA WREN KFAB KWK
7:30—Brush Man—Also KDKA WJR WLW KWK WREN KOA KPRC KGO KECA KGW KOMO KFAB KHQ
8:00—Edwin Seder, Organist—Also KWK WREN KDKA WJAX WSMB WBAP KOA KGO KGW
8:30—Old-Time Minstrels—Also KDKA WLW WJR KWK KYW WREN
9:00—Star & Glaser—Also KDKA KWK WREN
9:15—Broadway Lights, Duo—Also WREN KWK KDKA
9:30—The Miniature Theater—Also KDKA KWK
10:00—Slumber Hour—Also KFAB WJR
10:30—Amos 'n' Andy—Only to WMAQ KYW KWK WREN WTMJ KSTP WEBC WKY WFAA KPRC WOAI WDAF KSL KGO KOMO KGW KHQ WHAS WMC WSM KFAB WSB WSMB KFSD WJDX KTHS KOA
11:00—Dance Hour—Also WREN KFAB

CENTRAL CLEAR CHANNEL STATIONS

293.9—KYW—1020
6:00—Orch.; News
6:30—Hour from WJZ
7:00—Same as WJZ
7:15—Feature
7:30—Same as WEAF
8:00—Finance; Orch.
8:30—Same as WJZ
9:00—Miss Ad Taker
9:15—Orchestra
10:00—News; State St.
10:30—Same as WJZ
10:45—Dance (2½ hrs.)

344.6—WENR—870
6:00—Studio Program
6:15—Organ Recital
6:30—Farm Prog. (30 min.)
12:00—Dance Frolic (2 hrs.)

344.6—WLS—870
7:00—Variety Progs.
8:30—Poems; Music
9:00—Barn Dance (3 hrs.)

447.5—WMAQ—670
6:00—Concert Orch.
6:30—Education; Sports
7:15—Adult Education
7:30—WABC (1½ hrs.)
9:00—Round Table
9:30—Pratt & Sherman
10:00—Piano; Boys
10:30—Amos 'n' Andy
10:45—Marathon Dance
11:00—Dance Var. (3 hrs.)

428.3—WLW—700
6:15—The Jesters
6:30—Sponsored Prog.
7:00—Saturday Knights
7:30—Same as WJZ
9:00—Sponsored Prog.
9:30—Variety
9:45—Hawaiians
10:00—Variety (2½ hrs.)

299.8—WOC-WHO—1000
6:00—News; Scores
6:30—Musical Prog.
7:00—Dolly and Bill
7:30—WEAF (30 min.)
8:00—Heat; Shadows
8:30—WEAF (2½ hrs.)
11:00—W-H-O-O-T Owls

398.8—WJR—750
6:00—Same as WJZ
6:15—The Jesters
6:30—Same as WJZ
7:00—Michigan Hour
8:00—Whispers
8:30—Same as WJZ
9:00—Barn Dance
9:30—The Mummers
10:00—Variety (3 hrs.)

258.5—WOWO—1160
6:30—Studio Prog.
7:30—Same as WABC
7:45—Best Friends
8:00—WABC (2 hrs.)

370.2—WCCO—810
6:00—Sports; Concert
7:00—Sponsored Prog.
7:30—WABC (2½ hrs.)
10:00—Dance Orch.
11:00—Night Club

275.1—KMOX—1090
6:00—Adventures
6:30—Sketch Book
7:00—Feat.; Orchestra
7:30—Same as WABC
9:00—Minstrels
10:00—Musical
10:30—Barn Dance
11:30—Organist

SOUTHERN CLEAR CHANNEL STATIONS

374.8—WFAA—800
9:00—A. M. E. Choir
8:15—Orchestra
9:30—Studio Musicale
10:00—Features
10:30—WJZ; Music
11:00—Quartet
11:15—The Twisters
11:30—Hotel Orchestra

288.3—KTHS—1040
6:30—Orchestra (30 min.)
8:00—Orchestra
8:15—Fiddlers
8:30—Orchestra (30 min.)
10:00—Same as WEAF
10:15—Orchestra
10:30—Same as WJZ
10:45—Orchestra

365.0—WHAS—820
6:00—Orchestras
7:00—Ensemble
7:30—WEAF (2½ hrs.)
10:00—Sponsored Prog.
10:15—Orchestra
10:30—Same as WJZ
10:45—Jack Turner
11:00—Dance Hour

461.3—WSM—650
6:00—Feature
6:15—Sunday School
6:30—Dinner Concert
7:00—Music Shop
7:30—K. O. Riley
7:45—Hawaiians
8:00—Hunters
8:30—Harmonica
8:45—Jack & Bill
9:00—Barn Dance
9:30—Gully Jumpers
10:00—Daughters
10:30—Same as WJZ
10:45—Variety (1½ hrs.)

252.1—WOAI—1190
6:00—Orchestra
6:30—Studio Program
6:45—Orchestra
7:00—WJZ (15 min.)
7:15—Feature
8:00—WEAF (2½ hrs.)
10:30—WJZ (15 min.)

EXPERIMENTAL TELEVISION BROADCASTS

W9XAP-WMAQ—2800kc.
6:30—Sports (Sound)
6:45—Novelty (15 min.)
9:30—Novelty (30 min.)

W9XAO-WIBO—2000kc.
7:30—Studio (Sound)
8:00—Cartoons by Television
8:30—Variety (30 min.)

News of the Churches

METHODIST.

PEACHTREE ROAD METHODIST.

Morning worship 11 a. m. Sermon, "The Spirit-Filled Life." Evening worship 7:30 p. m. Sermon, "Let Not Your Heart Be Troubled." Sunday school 9:30 a. m. Junior church 11 a. m., conducted by Mrs. J. L. Longley. Epworth league social half hour 6:30 p. m. League program 7 p. m.

MT. VERNON METHODIST.

A. S. Hutchinson, pastor. Sunday school 9:45 a. m., Horace Allen, superintendent. Preaching 11 a. m. and 7:30 p. m. Morning subject, "Our Church." Evening subject, "Benefits From God Toward Us." Epworth league 6:45 p. m.

MARY BRANAN MEMORIAL.

Sunday school 9:30 a. m. Morning service 11 o'clock. Evening service 7:30 o'clock. The pastor, C. B. McDaniel, will preach. Epworth league 6:30 p. m.

PONCE DE LEON AVE. METHODIST.

William E. Craig, minister. Sunday school at 9:45 a. m., H. W. Mason, superintendent. Worship service at 11 a. m.; sermon, "The Handwriting on the Wall." Epworth league service at 6:30 p. m., Ranald Burke, president. All young people invited.

EPWORTH METHODIST.

W. T. Hamby, pastor, will preach Sunday at 11 a. m. and 7:30 p. m. Sunday school 9:30 a. m., A. W. Cook, superintendent. Epworth leagues at 6:30 p. m.

ST. LUKE METHODIST.

Rev. L. P. Webb, pastor. Sunday school 9:45 a. m. Preaching by the pastor at 11:15 a. m. Subject, "The Holy Spirit." 7:30 p. m. subject, "Christian Baptism." Epworth league 6:30 p. m.

STEWART AVENUE METHODIST.

Rev. Wills M. Jones, pastor. Rev. H. E. McBrayer, choir director and teacher of Men's Bible class. Sunday school meets at 9:30 a. m., O. F. Reeves, superintendent. Sermon by the pastor at 11 a. m. Epworth league meets at 6:30 p. m. The pastor will preach at 7:30 p. m. on "The Place the Church Militant Is Fighting to Shun."

DRUID HILLS METHODIST.

Dr. R. L. Russell, pastor. Sunday school at 9:30. Morning worship at 11 o'clock; sermon by Dr. S. P. Wiggins, presiding elder of North Atlanta district. Epworth leagues meet at 6 o'clock for social half hour, followed by programs of devotion. Evening services at 7:30; sermon by the pastor; subject, "The Keeper Who Was a Failure." The executive board of the Women's Missionary Society will meet in the home of Mrs. R. K. Babington. Wednesday evening at 7:30, midweek prayer service.

ST. PAUL METHODIST.

Rev. Felton Williams, pastor, will preach at 11 a. m. on "That I May Know Him," and at 7:30 on "Knowledge Must Be Actuated in Living." At 11 a. m. there will be a reception of new members School at 9:30 a. m. Three leagues at 6:30 p. m.

ST. MARK METHODIST.

Rev. W. L. Duren, D. D., pastor. 9:30 a. m., Sunday school. 11 a. m., sermon by the pastor, "Dark Days." 11 a. m., sermon for the deaf by Rev. S. M. Freeman. 11 a. m., Junior church. 6 p. m., Epworth league. 7:30 p. m., sermon by the pastor, "Salvation."

ST. JOHN METHODIST.

V. E. Lanford, pastor. 9:30 a. m., Sunday school, J. B. Kincaid, superintendent. 11 a. m., preaching by Dr. Robert C. Rhodes. 11 a. m., Junior church, Charles Lovin, pastor. 6:30 p. m., Epworth leagues, Miss Kathleen Nabors, president. 7:30 p. m., subject of pastor. "The Abundant Life." Stewards meet Wednesday at 7:30 p. m.

PARK STREET METHODIST.

9:30 a. m., Sunday school, R. L. Ramsey, superintendent. 11 a. m., subject, "Lest Ye Forget." The Atlanta Camp of Confederate Veterans will be guests of honor at this service. 6:30 p. m., Epworth leagues. 7:30 p. m., subject, "The Shoes of Happiness." The pastor, Rev. Marvin A. Franklin, will preach at both services.

FIRST METHODIST.
(Decatur)

Rev. Horace S. Smith, pastor. Sunday school 9:30 a. m. Preaching at 11 a. m. and 7:30 p. m. by the pastor. Morning subject, "The One Thing Needful." Evening subject, "The Last Step." Epworth league 6:30 p. m.

CALVARY METHODIST.

Sunday morning at 11 o'clock the pastor, Rev. Irby Henderson, will preach on the subject, "Make to Yourselves Friends." At 7:30 p. m. the pastor's subject will be, "Excuses Versus Reasons."

ST. JAMES METHODIST.

Sunday school 9:45 a. m., N. Church, superintendent. Preaching morning hour by the pastor, Rev. J. T. Burdette. A special service at the evening hour. The Life of Christ will be shown in pictures.

BETHEL METHODIST.
(Adamsville.)

Rev. J. J. Blank, pastor. Sunday school at 10 o'clock. Preaching at 11 a. m. and 7:30 p. m. by the pastor. Epworth League at 6:45 p. m.

INMAN PARK METHODIST.

Rev. Fred L. Glisson, pastor, preaches at 11 a. m. on "Atlanta's New Moral Skyline" and at 7:30 p. m. on "God's Message to Men." The Sunday school convenes at 9:30 a. m., W. S. Shelfer, general superintendent. Hi League meets at 6:30 p. m. Senior League at 6:15 p. m.

FIRST METHODIST.

Dr. Samuel T. Senter, pastor. Morning subject: "Better Merchandise." Vesper service 5 o'clock; subject: "Burning or Bowing—Which?" Sunday school, Mayne Gibson, superintendent, at 9:45 a. m. Leagues at 6:15 p. m.

WESLEY MEMORIAL.

Rev. L. Wilkie Collins, pastor. Sunday school 9:30 a. m., J. M. Bryan, superintendent. Rev J. M. Hawkins will preach at 11 a. m. Epworth League 6 p. m., Rev. F. L. Glisson, leader. Opening of Epworth League revival 7:30 p. m. Pastor's subject: "The Way of Christ."

GRANT PARK METHODIST.

T. R. Kendall, Jr., pastor. Preaching 11 a. m. and 7:30 p. m. by pastor. Sunday school 9:30 a. m., A. L. Oslin, superintendent. Three leagues 6:30 p. m.

OAKLAND CITY METHODIST.

Rev. Jesse Warwick, pastor. Sunday school at 9:30 a. m., W. E. Johnson, superintendent. Preaching at 11 a. m. and 7:30 p. m. Epworth Leagues meet at 6:30 p. m.

CAPITOL VIEW METHODIST.

Rev. Claude Hendrick, the pastor, will preach at the morning and the evening services. At 11 a. m., "Thirsting After Righteousness." At 7:30 p. m., "God's Call to men." Epworth Leagues 6:30 p. m.

COLLEGE PARK METHODIST.

John Paxton Erwin, pastor. The Sabbath's worship program: Sunday school at 9:30 a. m. Preaching at 11 a. m. by the pastor. Epworth League devotional service at 7:30 p. m., when Rev. N. J. Castellenos, professor of Spanish at G. M. A., and members of the Cuba Methodist conference, will give a special message on Cuba and the Methodist missions there.

TRINITY METHODIST.

Sunday school 9:30 a. m., John H. Woods, superintendent. "The Sting of Ingratitude" at 11 a. m., Dr. Homer Thompson. Epworth League 6 p. m. At 7:30 p. m., "The Poor Man's Market," Dr. Homer Thompson.

PAYNE MEMORIAL.

The pastor, Rev. L. B. Linn, will preach at 11 a. m. and 7:30 p. m. Sunday school meets at 9:30 a. m., W. F. Griffin, superintendent. Epworth League at 6:30 p. m.

FIRST FREE METHODIST.

Sunday school 9:45 a. m., Miss Nellie Garrow, superintendent. Preaching 11 a. m. and 7:30 p. m. Class meeting Thursday, 7:30 p. m. M. C. Ballew, pastor and district elder.

SECOND FREE METHODIST.

Sunday school 9:45 a. m., Mrs. Maggie Morris, superintendent. Preaching 11 a. m. and 7:30 p. m. Class meeting Wednesday, 7:30 p. m. F. R. Horton, Jr., pastor.

CENTENARY METHODIST PROTESTANT.

Rev. A. G. Lynch, pastor, preaches at 11 a. m. on "I Can Do All Things Through Christ," and 7:30 p. m. on "Life's Greatest Things." Sunday school meets at 9:45 a. m. Christian Endeavor convenes at 6:30 p. m.

BAPTIST.

OAKLAND CITY BAPTIST.

Adiel Jarrett Moncrief, Jr., minister. Bible school meets at 10 a. m., C. D. Melton, superintendent; morning worship and sermon by the pastor 11 a. m., subject: "Can Man Help God?"; 6 p. m., B. Y. P. U. meetings; 7:30, evening service, sermon by Mr. Moncrief on "The Confession of a Thief."

COLLEGE PARK BAPTIST.

Pastor William Sentell preaches at 11 a. m. on "Shall We Keep On Going On?" and at 7:30 p. m. on "Where Are Your Affections?" Sunday school meets at 9:30 a. m., J. A. Northcutt, superintendent; B. Y. P. U.'s meet at 6:15 p. m., J. P. Roberts, director.

PONCE DE LEON BAPTIST.

L. R. Christie, pastor. Sunday school, 9:30 a. m., Joe L. McMillin, superintendent; morning worship with preaching by the pastor at 11 a. m., subject: "The Curriculum of Grace;" song service at 7:30 under the direction of Mrs. A. C. Boatman with music led by a chorus choir. Preaching by the pastor, subject: "Leaving Home."

WOODLAND HILLS BAPTIST.

Rev. R. R. Shropshire, pastor. Revival services begin with preaching by the pastor. Subjects: 11 a. m., "How to Hasten the Coming of the Kingdom," 7:30 p. m., "The Only Way to Christ." The revival services for each night during the week will be in charge of Rev. L. E. Smith, who will do the preaching. Sunday school, 9:45 a. m.; B. Y. P. U., 6:30 p. m.

PONDERS AVENUE BAPTIST.

Rev. G. W. Cox, pastor, Sunday school Sunday morning, 9:30; preaching service Sunday morning, 11; preaching service Sunday night, 7:30; B. Y. P. U., Sunday evening.

CALVARY BAPTIST.

Bible school, 9:45 a. m., preaching by the pastor, Rev. Walter M. Blackwell at 11 a. m. and 7:30 p. m. An ordination service of six deacons will be held at 3 p. m., Rev. L. B. Crantford and Dr. L. R. Christie will assist the pastor in the ordination. B. Y. P. U., 6:30 p. m.

FORTIFIED HILLS BAPTIST.

Sunday school at 9:45 a. m., H. T. Sargent, superintendent. Dr. W. P. Hines will preach at 11 a. m. and 7:30 p. m., morning subject: "True Culture and What Is It? and Are the Young People of Today Getting It?" Evening subject, "How To Make the Most of an Education." Sunday will be young people's day at the church and the sermons have been prepared to be helpful to them. The services will be open to everybody, old and young. B. Y. P. Us. meet at 6:30 p. m.

INMAN PARK BAPTIST.

The pastor, Samuel A. Cowan, will speak at 11 a. m. on "A Whole Church Program." He will preach also at 7:30 p. m. Bible school, 9:30 a. m., and B. Y. P. U. department at 6:15 p. m.

GORDON STREET BAPTIST.

Dr. W. H. Faust, pastor, preaches at the Gordon Street Baptist church Sunday at 11 o'clock on "The Lord's Supper," and at 7:30 p. m. on "The Initial Church Ordinance." Bible school at 10 a. m., B. C. Smith, superintendent; 11 B. Y. P. U.'s at 6 p. m., Joe Schilling, director. R. S. Lowrance, Jr., chorister.

SECOND BAPTIST.

Dr. E. M. Poteat, pastor, preaching 11 a. m. The Indestructability of Our Religion, Matt. 16:18, 7:30 p. m. The Life That Was Light IV., Temptation and How to Meet It. Bible school, 9:30 a. m., Chinese Bible school, 3 p. m.; B. Y. P. U.'s 6:15 p. m.

CAPITOL AVENUE BAPTIST.

Dr. W. H. Major, pastor, will preach at 11 a. m. At 7:30 p. m. Dr. John S. Nesbit, of Mokpo, Korea, will speak. Bible school, 9:30; B. Y. P. U.'s, 6 p. m., R. C. Casey, director.

KIRKWOOD BAPTIST.

J. L. Jackson, pastor. 9:30 a. m. Sunday school for all ages. 11 a. m., morning worship with sermon by the pastor. 6:15 p. m., B. Y. P. U. 7:30 p. m., pastor's subject, "Conversion of a City Politician and Officeholder."

BAPTIST TABERNACLE.

9:30 a. m., Bible school. 11 a. m., sermon by Mell Trotter, evangelist. 3 p. m., services in charge of Salvation Army with Major Norman F. Marshall speaking on "Overcomers." Special music by Salvation Army brass band, women's string band and vocal duet by Captain and Mrs. Howard. B. Y. P. U. 6:15 p. m., Walter Ward, director. Midweek prayer service Wednesday 7:30 p. m.

GRANT PARK BAPTIST.

Rev. E. M. Altman, the pastor, will preach at both services Sunday. At 11 a. m. his subject will be "The Essentials of An Evangelistic Victory." At 7:30 p. m. he will use as his topic: "What To Do With Life's Burdens." Sunday school at 9:30 a. m., A. C. Hopkins, superintendent. All B. Y. P. U.'s meet at 6 p. m. General assembly at 6:55.

NORTH SIDE PARK BAPTIST.

Paul M. Gilliam, pastor. Bible school of church meets at 10 o'clock. Morning worship at 11 o'clock. Special revival services begin today and continue through Sunday, November 2. Rev. G. J. Davis will preach every night at 7:30 o'clock. Rev. Paul M. Gilliam will speak each morning this week on the general theme at 10 o'clock: "The Holy Spirit in the Christian's Life and Service." Mr. Clyde Herndon, chorister, will conduct the music during the revival. B. Y. P. U. meets Sunday evening at 6:30 o'clock.

FIRST BAPTIST CHURCH.

Ellis A. Fuller, pastor. 10 a. m., Sunday school, J. F. Durrett, superintendent. 10:50 a. m., morning worship with sermon by the pastor. 6:30 p. m., B. Y. P. U.'s, H. Gordon Weekley, director. 7:30 p. m., evening worship with sermon by the pastor.

CAPITOL VIEW BAPTIST.

W. Lee Cutts, pastor, will preach at both hours next Sunday. Bible school at 9:30 a. m., L. R. Castleberry, superintendent. B. Y. P. U. at 6:15 p. m., H. A. Fusselle, director.

NORTH ATLANTA BAPTIST.

Grover C. Light, pastor. 11 a. m., "Whole-Hearted Service." 7:30 p. m., "Unbelief." Sunday school 9:30 a. m., J. S. Wells, superintendent. B. Y. P. U. 6:30 p. m. Revival services to continue during the coming week. Preaching each evening at 7:30 by the pastor.

WEST MERRITTS AVENUE BAPTIST.

Rev. H. J. Aycock, pastor. Sunday school 10 o'clock, D. C. Corbet, superintendent. 11 o'clock subject, "The Unreasonablest of Unbelief." 7:30, "Dry Bones."

BETHANY PRIMITIVE BAPTIST.

Conference Saturday at 2:30 p. m. Preaching each Sunday at 11 a. m. and at 7:30 p. m., by Elder J. A. Monsees, pastor.

ATLANTA PRIMITIVE BAPTIST.

Regular services will be held Sunday at 11 a. m. and 7:45 p. m. Preaching by the pastor, Elder William H. Crouse, of Statesboro.

PRESBYTERIAN.

WEST END PRESBYTERIAN.

Services will be held Sunday morning at 11 a. m. and 7:30 p. m., with Dr. William C. Robinson, of Columbia Seminary, in the pulpit at both hours.

MOORE MEMORIAL PRESBYTERIAN.

Rev. J. Russell Young, pastor. Morning worship, 11 a. m. Subject, "God's Workmen." Sunday school at 9:30 o'clock, followed by a children's sermon at 10:30 o'clock.

FIRST PRESBYTERIAN.

At the 11 o'clock hour of worship, Dr. J. Sprole Lyons will preach upon "Listless Hands and Feeble Knees," and the 5 o'clock vesper hour "Unconscious Growth." Musical program under direction of Dr. Charles A. Sheldon.

CLIFTON PRESBYTERIAN.

Rev. E. P. Carson, pastor. Morning service, 11 o'clock; subject, "Jesus Only." Evening service, 7:30 o'clock; subject, "Moses in the Land of Midian."

INMAN PARK PRESBYTERIAN.

Services Sunday conducted by the pastor, Rev. Charles L. Smith. Sermons, 11 a. m. and 7:30 p. m. 9:30 a. m., Sabbath school, W. E. Newill, superintendent. 6:30 p. m., Christian Endeavor, Margaret Massey, president.

WOODLAWN PRESBYTERIAN.

Preaching by the pastor, Rev. Wriston Hartsell, at 11 a. m.; subject, "Are You a Child of God?" and at 7:30 p. m. "Doctrine of the Holy Scriptures Concerning God." Children's sermon at 10:45 a. m. Sunday school at 9:30 a. m. J. H. Wilson, superintendent. Intermediate Young People's league at 5:30 p. m. and Senior at 6:30 p. m.

GORDON STREET PRESBYTERIAN.

Rev. Harold Shields, pastor, preaches at 11: A. M. on the subject, "Christ and His Enemies" and at 7:45 P. M. on, "Judah, the Strong." Sunday school at 9:30 A. M. Junior, Intermediate, Senior, and Young People's Christian Endeavor at 6:30 P. M.

PEACHTREE ROAD PRESBYTERIAN.

Rev. R. W. Oakey, pastor, preaches at 11 a. m. on "The Savior's Knowledge of Human Nature," and at 7:30 P. M. on "Lying Letters." Sunday school meets at 9:30 A. M., E. F. Booth, superintendent. Men's Bible Class meets at 10:00 A. M. Christian Endeavor meets at 6:00 P. M.

MORNINGSIDE PRESBYTERIAN.

Rev. Carl W. McMurray, pastor, will preach at 11:00 A. M. and 7:30 P. M. Sunday school at 9:45 A. M. Young People's League at 6:30 P. M.

NORTH AVENUE PRESBYTERIAN.

Pastor, Dr. Richard Orme Flinn. Rev. J. S. Nisbet, Korean Missionary, will speak at 11:00 A. M. Mr. Mel Trotter, evangelist will speak at 3:00 P. M. and again at 7:30 P. M. Services will be held twice daily at 10:00 A. M. and 7:30 P. M. every day next week, under the auspices of the Southern Evangelistic, Mr. Mel Trotter, speaker; Mr. Hammontree, song leader. The public is cordially invited. Sunday school at 9:30 a. m., corner North avenue and Courtland street. Social hour for Young People at 6 p. m. Young People's meetings at 6 p. m.

ROCK SPRING PRESBYTERIAN.

Rev. I. T. Hawk, pastor, will preach on "God's Plan for a Life:" at 11:00 A. M. and on "A Clean Young Man" at 7:30. Sunday school at 9:30 A. M. Young People's League services at 6:30 P. M.

PRYOR STREET PRESBYTERIAN.

The pastor, Rev. Lawrence A. Davis, will preach at the 11 o'clock hour on "An Open Door" and at the 7:30 o'clock service on "A Refuge." Sunday school meets at 9:30 a. m. Young People's and Intermediate societies of Christian Endeavor meet at 6:30 p. m.

CENTRAL PRESBYTERIAN.

Rev. Stuart R. Oglesby, D. D., pastor. Morning service, 11 a. m. Subject: "Efficiency Without Love." This is the fifth of a series on the subject: "Love, the Great Corrective." Evening service, 7:30 p. m.; subject: "Pardon, Plus." Young People's meetings, 6:30 p. m.; Sunday school hour, 9:30 a. m.

GEORGIA AVENUE PRESBYTERIAN.

The pastor, Rev. Robert Ivey, D. D., will preach at the 11 o'clock service; study, "Blessed are the pure in heart, for they shall see God." Miss Crystal Hope Wellborn will speak at 7:30 o'clock, continuing her experiences in the Holy Land. The study, "From Jerusalem to the Sea of Galilee." Sunday school, 9:45 a. m.

OAKHURST PRESBYTERIAN.
(Decatur.)

Sunday school at 9:30 a. m. Morning worship at 11 a. m. with Dr. J. B. Green, of the Columbia Seminary, filling the pulpit. Preaching at 7:30 p. m. by Rev. B. W. Mounger, also of the Columbia Seminary. Young People's league at 6:30 p. m.

COVENANT PRESBYTERIAN.

Herman L. Turner, minister. Sunday school, 9:30 a. m.; classes for every age. Morning worship, 11 o'clock, "The Kept Heart." Holy communion to be observed. 7:30 o'clock worship, "Alibis." Young People's Society, 6:30 p. m.

CHRISTIAN.

FIRST CHRISTIAN.

9:30 a. m., Bible school, Thomas A. Moye, general superintendent; classes for all ages. 11 a. m., morning worship, sermon by Dr. Hugh Harris, of Emory University. 5:45 p. m., social hour for young people. 6:15 p. m., Christian Endeavor, three societies. 7:30 p. m., evening worship.

WEST END.

The minister, Gerald Culberson, will preach at 11 a. m. on "Following the Crowd" and at 7:30 p. m. on "The Four Outlaws." Bible school at 9:45. Young people's meeting at 6 p. m.

UNITED CONGREGATIONAL.
(At the Atlanta Woman's Club).

Rev. William T. McElveen, pastor. 10 a. m., church school. 11 a. m., sermon by the pastor, the third in a series on "Changing Ideas of God," on "Our Picture Thinking About God." Mrs. H. E. Storms, soloist.

SEMINOLE AVENUE CHURCH OF CHRIST

B. C. Goodpasture, minister. Services at 11 a. m. and 7:30 p. m. The minister will preach at the morning service and John A. Klingman at the evening service. Bible study at 9:45 a. m. Communion and fellowship at noon.

WEST END CHURCH OF CHRIST.

H. C. Hale, minister. Bible study hour at 9:30. Preaching at 11 a. m. and 7:30 p. m., by the minister. The morning subject is, "The Flesh Versus the Spirit." The subject for the evening service is, "The Witness of the Spirit, or How One May Know That He Is a Child of God." Prayer meeting Wednesday night, studying II Tim. 4:1-8.

CAPITOL VIEW MISSION.

Under auspices West End Church of Christ. Preaching at 3 p. m., by the minister, West End Church of Christ, H. C. Hale.

CHRISTIAN SCIENCE.

FIRST CHURCH OF CHRIST, SCIENTIST.

Regular service at 11 a. m. and 5:30 p. m. Subject, "Doctrine of Atonement." Sunday school at 11 a. m. Wednesday evening meetings, including testimonials of Christian Science healing, at 8 o'clock.

SECOND CHURCH OF CHRIST, SCIENTIST.

Regular services at 11 a. m. and 8 p. m. Subject, "Doctrine of Atonement." Sunday school at 9:30 a. m. Wednesday evening meeting, including testimonials of Christian Science healing, at 8 o'clock.

CHRISTIAN SCIENCE SOCIETY OF DECATUR.

Regular services at 11 a. m. Subject, "Doctrine of Atonement." Sunday school at 9:30 a. m. Wednesday evening meeting, including testimonials of Christian Science healing, at 8 o'clock.

EPISCOPAL.

ST. PHILIP'S CATHEDRAL.

Holy communion, 8 a. m.; church school, 9:30; morning prayer and sermon at 11 o'clock by Dean Raimundo de Ovies.

ALL SAINTS EPISCOPAL.

Rev. W. W. Memminger, D. D., rector. There will be a celebration of the holy communion in the chapel at 8 a. m. Church school at 9:30 a. m. Tech Bible class in the chapel at 10 a. m. Morning prayer and sermon at 11 o'clock, and a meeting of the Young People's Service League in the parish house at 6 p. m.

ST. JOHN'S EPISCOPAL.
(College Park.)

The Rev. Horace R. Chase, M. A., rector. Sunday school at 9:30 a. m.; adult Bible class, 10 a. m. Morning prayer and sermon by the rector at 11 o'clock.

CHURCH OF THE HOLY COMFORTER.

The Rev. Horace R. Chase, M. A., rector. There will be no morning service, but the evening prayer and sermon by the rector at 8 o'clock.

CHURCH OF OUR SAVIOUR.

Rev. Woolsey E. Couch, rector. Holy communion at 8 a. m. Church school at 9:30 a. m. Morning prayer and sermon by the rector at 11 a. m. The Adult Bible class will meet at 9:30 a. m.

CHURCH OF THE INCARNATION.

The Rev. G. W. Gasque, D. D., rector. Eighteenth Sunday after Trinity; early celebration of the holy communion, 7:30 a. m.; church school and Bible classes, 9:30 a. m.; morning prayer and address, 11 a. m. Holy communion followed by Bible study each Thursday morning at 10 o'clock.

CHURCH OF THE EPIPHANY.

Rev. Russell K. Smith, rector. Holy communion, 7:30 a. m. Church school and parents' class, 9:30 a. m. Morning prayer, litany and sermon, 11 o'clock. Young People's Service League, 6 p. m. No evening service.

ST. LUKE'S EPISCOPAL.

Rev. N. R. High Moor, rector; Rev. Ernest Risley, assistant rector. Holy communion, 8 a. m. Church school, 9:30 a. m. Holy communion and instruction by rector, 9:45 a. m. Bowie Bible class, 10 a. m. Morning prayer and sermon by rector at 11 o'clock. Vespers and Rev. Ernest Risley's lecture on "St. Paul and the Gentile Church," 5 p. m. Junior Service League, 6 p. m. Vespers daily 5 p. m., excepting Saturday. Holy communion each Wednesday 10 a. m. Litany each Friday, 10 a. m.

LUTHERAN.

CHURCH OF THE REDEEMER.

The pastor, Rev. John L. Yost, will preach at the morning service at 11 o'clock on the subject, "What God Requires," and at vespers at 5 o'clock on "A Reasonable Faith."

The Bible school meets at 9:45 and the Senior and Intermediate Luther leagues at 6:45 o'clock.

ST. JOHN'S EVANGELICAL.
(Evangelical Synod of N. A.)

The pastor, Rev. H. A. DeWald, will preach in the services at 11 a. m. on the theme, "Saving Faith." The Sunday school will meet at 9:30 a. m. The Men's Society meets at 3:30 p. m.

OTHER CHURCHES.

SALVATION ARMY.
(Temple Corps.)

Captain and Mrs. Briggs P. Dingman. Company meeting 9:45 a. m. Holiness meeting, 11 a. m. Young People's Legion, 6:15 p. m. Open air meeting, 7 p. m. Salvation meeting, 8 p. m.

FULTON VILLAGE.

Captain Gladys Cress. Company meeting, 9:30 a. m. Holiness meeting, 11 a. m. Young People's meeting, 6:15 p. m. Salvation meeting, 7:30 p. m. Open air meetings, 10:30 a. m. and 7 p. m.

UNITED LIBERAL.

Aubrey F. Hess, minister. Church school assembly 9:45; classes, 10. Morning worship and sermon 11 o'clock. Sermon subject, "The World's Greatest Investment." Young People's Christian Union meets at 6:30 for supper followed by a devotional and educational program.

CHURCH OF THE NAZARENE.

Rev. Oscar Hudson will preach morning and evening at the Church of the Nazarene. His subject at 10:45 a. m., will be "The Danger, Cause and Cure of Lukewarmness." At 7:30 p. m., he will speak on "The Effects of Regeneration." Sunday school, 9:30 a. m., N. Y. P. S., 6:30 p. m.

GREEK ORTHODOX.
("The Annunciation.")

Rev. D. Papadatos, rector. Sunday school for children and adults, U. S. Steve, superintendent, will convene for Bible study at 10:15 to 11:15 a. m. Rev. Papadatos will perform holy eucharist mass at 11 to 12 a. m. Bible reading, gospel according to Luke, chapter VII: 11-16; second Corinthians chapter XI; 31-XII; 1-9. Subject of sermon, "False Apostles." Young People's league, 6 p. m.

PENTECOSTAL APOSTOLIC ASSEMBLY.

Rev. Paul T. Barth, pastor. Preaching at 11 a. m. and 7:30 p. m. Sunday school at 9:30 a. m., Louis Stokes, superintendent. Young People's meeting at 6:30 p. m.

WEST END PENTECOSTAL.

Sunday school, 9:45 a. m., Mrs. T. S. Payne, superintendent. Preaching, 11 a. m., by Evangelist John Tucker; Young People's meeting, 6:45 p. m., Herman Welborne, leader. Preaching, 7:30 p. m., by Mrs. Viola Reed. Rev. T. F. Reed, pastor.

TRINITY TEMPLE.

Sunday school, 9:30 o'clock, Brother J. Fewtrell, superintendent. Revival service, 11 o'clock. Evangelist I. J. Bolton, Tampa, Fla., subject, "The Life of the Overcomer." Evening service, Evangelist I. J. Bolton, subject, "Salvation for the Whole Man."

UNIVERSAL SPIRITUALIST.

Services at 70 Houston St. at 7:45 p. m., Mrs. W. E. Dates, pastor.

MORELAND AVE. CHURCH OF CHRIST.

Services at 11 a. m. and 7:30 p. m. R. H. Welch will preach at the morning hour and Evangelist B. C. Goodpasture at evening service. Bible study at 9:45 a. m. Communion and fellowship at noon.

CENTRAL CONGREGATIONAL.

Dr. Witherspoon Dodge, minister. 10 a. m., adult Bible class, taught by Dr. Edwin S. Pressey. Radio service at 10 o'clock over WGST. Subject, "Will Heaven Be Interesting?" Church service at 11 o'clock. Subject of sermon, "The Conquest of Fear."

OKLAHOMA BANKER DIES OF WOUNDS

ENID, Okla., Oct. 17.—(AP)—Keeping the secret of his mysterious wounding on a highway near Garber, Okla., George E. Taft, banker, oil man and political leader of northwestern Oklahoma, died in a hospital today.

In a semi-conscious condition since he was found in a roadside ditch beside his motor car Wednesday night, Tait had been unable to explain why or how he was wounded. He was shot twice near the heart.

It was known he had rushed from his Garber home, presumably in answer to a mysterious telephone message. When the banker was taken from the ditch it was found he had been lying on a pistol which had been fired three times, the third shot apparently piercing only his clothing.

QUAKE IN CHILE INJURES SCORE

LLAI LLAI, Chile, Oct. 17.—(AP)—Squads of firemen today worked throughout the city clearing earthquake debris from the streets. A preliminary survey of the situation puts the damage at more than half a million pesos (about $60,000).

One woman died in a panic in a hospital and nearly a score of other persons were known to have been injured.

The quake was violent and prolonged and accompanied by deep sounding subterranean noises. At San Fernando, where a panic was precipitated, there were no casualties.

Talca, Concepcion, and Angol reported less distinct shocks and Tocopilla, about 100 miles north of Antofagasta, in Antofagasta province, felt no shock whatever.

ARKANSAS ARRESTS WIFE SLAYER SUSPECT

HARRISON, Ark., Oct. 17.—(AP)—A laconic, smiling stranger was in custody here tonight suspected of being George ("Jiggs") Perry, Wisconsin fugitive sought as the slayer of his "want ad" bride. But, made cautious by two previous false identifications in this state, police were proceeding warily.

The man, who gave his name as Roy H. Thompson, was picked up today as he evidently prepared to leave Harrison by the same method of arrival—aboard a freight train.

Sheriff L. M. Martin told the Associated Press late today that certain particulars in information rushed from Milwaukee tallied with the man's description. There was enough variance, however, to give rise to serious doubt in the sheriff's mind.

BEAR GRAIN RUMORS WILL BE INVESTIGATED

WASHINGTON, Oct. 17.—(AP)—A preliminary investigation of complaints that the grain trade was circulating propaganda detrimental to the federal farm board was ordered today by the federal trade commission.

The inquiry, asked this week by Samuel R. McKelvie, grain member of the board, will be started in the grain centers of Chicago and Minneapolis, the commission announced, and if grounds for commission action are found, a complaint naming the respondents will be issued.

HOOVER CONFERS WITH FINANCIER

WASHINGTON, Oct. 17.—(AP)—Bernard M. Baruch, New York financier, last night conferred with President Hoover on the business situation in one of the series of conferences through which the chief executive expects to acquaint himself with the business trend.

Mr. Baruch, a member of the New York Stock Exchange and advisory commissioner during the war of the council of national defense, was a dinner guest. From him Mr. Hoover received an account of short selling on the stock market as well as a report on business conditions.

The president intends to continue to call leaders in the financial and industrial world to the capital so as to keep in touch with the business situation.

U. S. DROUTH AID HELD INADEQUATE

RICHMOND, Va., Oct. 17.—(AP)—The opinion that aid so far announced by the federal government is not in any way adequate to meet the conditions produced by the drouth in Virginia was expressed today by Harry F. Byrd, chairman of Virginia's drouth relief committee, in a lengthy communication to C. W. Warburton, secretary of the federal committee.

The letter is reply to a telegram from the federal secretary setting forth the drouth relief measures offered by the federal government. Byrd today criticized these measures as so bound up with restrictions as to make them far from adequate, especially to aid those most in need of assistance.

EMPLOYE ATTACKED IN DANVILLE STRIKE

DANVILLE, Va., Oct. 17.—(AP)—A second attack on an employe of the Riverside and Dan River mills here, whose 4,000 union employes are now on strike, was reported today by Venable Crawley, negro fireman in the Riverside mill, who told police he was seized early this morning, taken in an automobile out of the city and beaten by men whom he said he did not recognize.

Warrants were out today for the arrest of Frank Badner and the unnamed man, whom police know by sight, in connection with the beating last night of Wiley Hughes, negro non-union worker, as he emerged from the gates of the Riverside mill.

TARIFF GROUP NAMES MORGAN SECRETARY

WASHINGTON, Oct. 17.—(AP)—The tariff commission today appointed Sidney Morgan, of Ardmore, Pa., as secretary of the commission.

He succeeds John F. Bethune, recently named the commission's European representative.

Morgan has had a variety of governmental connections. Recently he returned from Spain, where he had charge of the commerce department's participation in the exposition at Seville.

MILL COUPLE FOUND KILLED IN CAROLINA

GREENVILLE, S. C., Oct. 17.—(AP)—George Floyd, chief mechanic for the Poinsett Cotton mill here, and his wife were found shot to death in their home in the mill village this afternoon. A pistol was found near Floyd's body.

The couple had apparently been dead since some time last night. Their 3-year-old child had been in the house with the bodies until the tragedy was discovered.

SPORTS SECTION
THE ATLANTA CONSTITUTION

Vols Meet Tide, Tarheels Battle Bulldogs in Big Grid Clashes

★ ★ ★ ★ ★ ★ ★ ★ ★

TIGERS INVADE FLATS FOR GAME TODAY

Six Aces Who Will Be Trumps in Three Big Dixie Footba ll Games Today

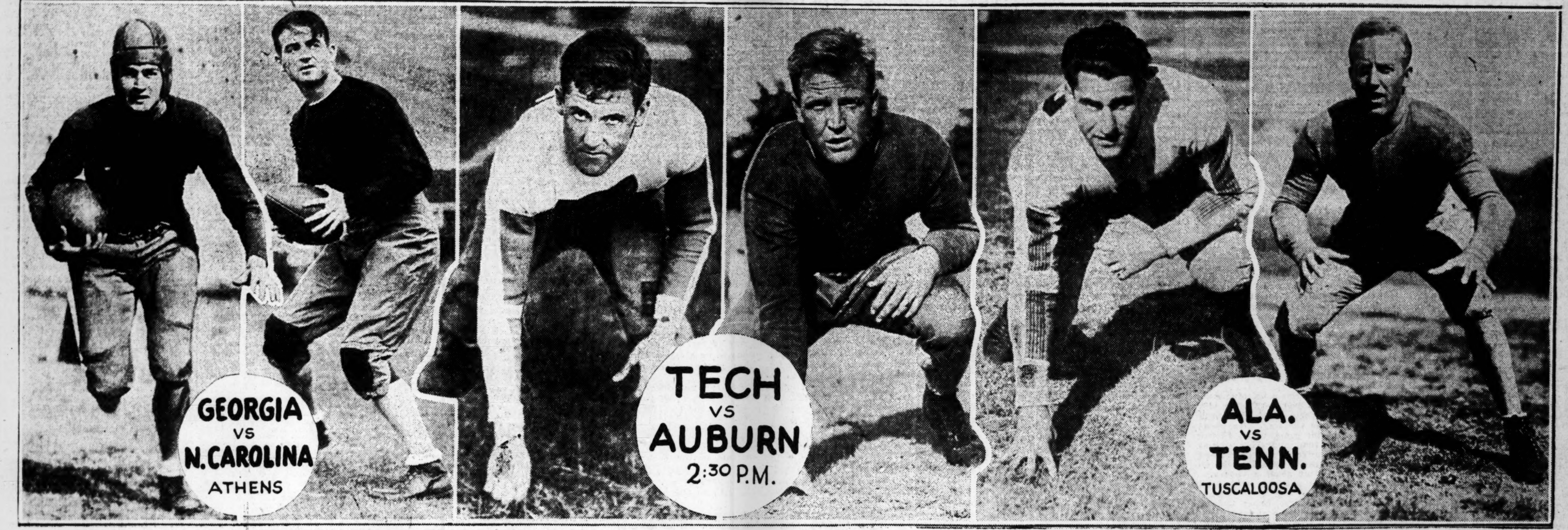

NASH, N. C. — DOWNES, GEORGIA — HATFIELD, AUBURN — JONES, TECH — SINGTON, ALA. — THAYER, TENN.

Wide-Eyed Innocent Looks Naively at Life

Auburn Freshman, Here for Big Game, Wanders and Observes, Smokes and Philosophizes.

By Ralph McGill.

He was clad in knickers, bright new golf hose, battered sport shoes and a white shirt over which was drawn a brown sweater.

He wandered beneath the corner light at the street car stop. His tow-colored hair stood up on end, trying valiantly to respond to many brushes seeking a pompadour.

He fished out a pipe and a battered tin of tobacco. The pipe was carved with class numerals. He pulled at it vigorously, puffing out great clouds of smoke.

"Does the car stop here going to town?" he asked. "I came up with the Auburn team. That is, I came up this afternoon. There were six of us rode a grocery truck here.

"I been out here about an hour. Been walking around looking for an aunt of mine. She got married some time ago. I can't remember her name but I thought I'd know the house. I was there once.

"I guess the game will be a good one. About a thousand boys are coming up for the game. The midnight freight train is going to stop there. They said they'd put on two extra box cars for the boys. Last year they did. They had a good fellow on there. When all the boys climbed on the fellow told them what time it would leave going back.

"Say, Atlanta sure looks like a big town. I'm from Montgomery. My daddy was born down here at Ludowici, Ga. He sent me to Auburn. I'm just a freshman," he said, naively, not knowing that the information shrieked itself.

SOUND BASIS.

"I guess maybe we'll beat Tech. Florida didn't score until the last minute and we had the ball right down to the 1-inch line.

"Coach said he wished Tech had made a better showing against Carnegie Tech. It might make our boys overconfident.

(Curious, the way these freshmen always know what "Coach" said).

"Say, if you'll let me know when we get close to the Ansley hotel, I'll appreciate it. I guess those other fellows are in now. Nine of 'em started out in an old Dodge. "We are going to chip in and get a room down at the hotel. I don't guess we'll go to bed till late.

ATTENTION, MR. KEY.

"I sure am sorry I missed the pep meeting at the Fox theater. You know what they ought to do here in Atlanta. They ought to lay the city out in squares. I guess its too late for that, though.

"I got sort of lost looking for my aunt. I've been to Atlanta five or six times but the streets

Continued on Second Sport Page.

PETRELS DEFEAT DAYTON, 6 TO 0

Ray Walker Runs 29 Yards in First Period To Win Game.

DAYTON, Ohio, Oct. 17.—Oglethorpe won its second intersectional game in as many weeks here tonight by scoring a 6-to-0 victory over the University of Dayton eleven.

While the Atlanta team rejoiced in the victory there was some gloom mixed with the joy because Ray Walker, brilliant quarterback of the Oglethorpe eleven, suffered a badly injured arm. It is feared that there is a break in one of the small bones near the elbow.

It was Walker who won the football game tonight. Shortly after the first period got well under way Walker sped 29 yards through the Dayton defense for a touchdown, the only one of the game.

RAY FORCED OUT.

It was but a few minutes after that touchdown when the injury occurred that forced him out. With their quarterback out of the game the southern eleven fought grimly and successfully to hold to their lead.

So stubborn was the defense of Harry Robinson's football team that it was not until the final minutes of the last quarter that the Dayton fliers threatened to score.

The Fliers started a pass attack that brought the ball steadily down field until a score was near. The tired Oglethorpe line rallied and held and the last threat was stopped.

PETRELS SUPERIOR.

Oglethorpe showed her superiority

Continued on Second Sport Page.

Roper Selects Tech, Georgia, Tennessee

BY BILL ROPER.

EAST.

Army-Harvard, Army.
Brown-Yale, Yale.
Bucknell-St. Thomas, Bucknell.
Carnegie Tech-Notre Dame, Notre Dame.
Colgate-Michigan S., Colgate.
Columbia-Dartmouth, Dartmouth.
Cornell-Princeton, close.
F. & M.-Ursinus, F. & M.
Haverford-Kenyon, Haverford.
Lafayette-Penn State, Penn.
Lehigh-Gettysburg, Gettysburg.
Navy-Duke, Navy.
N. Y. U.-Missouri, N. Y. U.
Penn-Wisconsin, Close.
Pitt-Syracuse, Syracuse.
Swarthmore-Washington C., Swarthmore.
Temple-W. & J., Temple.
Villanova-Boston College, Boston.

SOUTH.

Centre-St. Xavier, Centre.
Alabama-Tennessee, Tenn.
Sewanee-Mississippi, Sewanee.
Oklahoma-Texas U., Texas U.
Arkansas-Rice, Arkansas.
S. M. U.-Baylor, S. M. U.
Georgia-N. Carolina, Georgia.
Georgia Tech-Alabama Poly, Tech.
V. M. I.-Virginia, Virginia.
William & Mary-V. P. I., W. & M.
Vanderbilt-Spring Hill, Vandy.

BY BOB ZUPPKE.

Wisconsin-Pennsylvania, Wisconsin.
Notre Dame-Carnegie Tech, N. Dame.
Minnesota-Indiana, Minnesota.
Iowa-Purdue, Purdue.
Chicago-Florida, Florida.
Kansas-Kansas Aggies, Kansas.
New York-Missouri, New York.
Nebraska-Iowa State, Nebraska.
Oklahoma-Texas, Oklahoma.
Michigan State-Colgate, Colgate.
Marquette-Creighton, Marquette.

BY HOWARD JONES.

Washington vs. Oregon, Oregon.
Stanford vs. Oregon State, Stanford.
California vs. Olympic Club, Bears.
Washington State vs. Gonzaga, W. State.

VOLS FACE TIDE IN CRUCIAL TILT

Drama Stalks as Foes Await Start of Important Game.

THE LINEUP

TENNESSEE	pos.	ALABAMA
Clenmer	L.E.	Moore
Hickman	L.T.	Sington
Thayer	L.G.	Howard
Roberts	C.	Eberdt
Mayer	R.G.	Miller
Saunders	R.T.	Clements
Rayburn	R.E.	Smith
Dodd	Q.B.	Campbell
Hackman	L.H.	Suther
Disney	R.H.	McRight
Decker	F.B.	Cain

By Walter Wilkes,
Staff Correspondent.

TUSCALOOSA, Ala., Oct. 17.—Drama stalks openly in the streets of this sleepy college town tonight, and there is a strain, a tensity in the air which is an unmistakable precursor of one of the most important football games the season of 1930 will see anywhere in these broad United States.

Tomorrow the University of Tennessee, undefeated in 33 games and with only a tie game here and there to mar its record, meets Alabama's Crimson Tide. It is Wallace Wade's last chance to secure some measure of revenge for the Capstone's heart-rending defeats of the past two years by the big Orange and White team, for at the end of this season Wade will betake himself to his new post at Duke.

From all appearances, and especially in view of the wails of anguish which have recently issued from Knoxville as to injured stars, etc., Alabama's chances for victory tomorrow are bright. Wade has won three games so far this season against mediocre opposition, it is true, but the team has convinced experts that it is a strong one.

The line is one of the stoutest in the country, strong in every unit and

Continued on Second Sport Page.

DECATUR BEATS ATHENS, 13-0

By Roy White.

Night football was formally introduced to Atlanta Friday night when Decatur High defeated Athens High, 13 to 0, on the flood-lit Decatur gridiron, with more than 3,000 fans looking on. It was the first time in nine years that Decatur had been able to score a victory over its Athens rival. The victory was as unexpected as the cold weather which caught the spectators unawares and sadly in need of overcoats.

Alf Anderson, Decatur's flashy halfback, was easily the star of the game. It was his brilliant 66-yard run to a touchdown in the second quarter that started the DeKalb county team to victory. The play came immediately after Decatur received the ball on its own 34-yard line after stopping an Athens drive that had netted four first downs in rapid succession. In his off-tackle and cut-back run, Anderson was materially aided by McKinley, who blocked Hamilton, Athens' safety man, out of the way.

SCORE ON PASS.

Late in the third quarter it was Anderson's rifle-like passes that worried Athens no little. Athens received the ball on its 30-yard line and drove

Continued on Third Sport Page.

Tyrus Raymond Cobb, the Georgia Peach himself, bigger than an Alabama tackle and looking just as fit, was here yesterday helping arrange for the Georgia state field trials December 1.

Ty is going over to Athens today to watch the University of Georgia play North Carolina in the last game of the season in the home stadium. Ty otherwise is working his legs off trying to find something to do between now and November 20 when the law says quail are ripe.

"When are you going to buy that ball club and go in for owning and managing in a big way," Ty was asked.

"To tell the truth I am in no special hurry," Cobb said. "I had two major league clubs offered me within the past month. They wanted to sell. But they also wanted me to pay for their losses in the past five years.

"Baseball has changed. Once upon a time a sixth place team drew well at the gate; now only the leaders pack them in; the second division clubs starve to death. What caused this unwillingness to support a team low in the race is a subject on which you can argue indefinitely without getting to first base. Perhaps it is the glorification of the home run; perhaps it is the loss of the old home town pride that once marked the game.

"Anyhow, this is no time to talk baseball with the Georgia football team going good and the birds nearly ready for us."

BUY A TAG FOR THE BAND.

This communication is published for the good of the order and as fair warning to have small change ready when you start into the stadium at Athens Saturday:

"The situation in a nutshell is this:

"Georgia has a hard football schedule. Georgia will win every game on their schedule this year—you will pardon us for not omitting the last game.

"The University of Georgia, although it has not named the trips on which we will go, has not enough money to send us to New Orleans where Georgia plays Tulane.

"It is the expressed desire of the band to make this trip. The students of the university are behind us. The co-eds have named 'Home-coming Day' Saturday when Georgia plays North Carolina, 'Tag Day.' The fair sex will meet the folks at the stadium, and they will, presumably, buy a tag to help send the University of Georgia band to New Orleans.

"If you would join our cause with your column in The Constitution, we would be very grateful to you, etc.

"Appreciatingly yours,

"THE GEORGIA BAND."

WHOLESALE PUNTER FACTORY.

Captain Earl Dunlap lacks something of being in perfect shape for the game today with Auburn, but he will do the punting for the Yellow Jackets.

In case Dunlap is injured, look for "Sugah" Cain or Clint Ezell to come back and bang a few.

Cain and Ezell are the fifth and sixth punters to be turned out at the Flats this season. Never has so much time been spent at Tech on teaching boys to kick a football as this year.

Dunlap was the only kicker to survive the 1929 season. This spring Doug Graydon and Sid Williams were trained for kicking. Then this fall Harold Oltz was added to the string.

Before the first game was played Williams and Oltz definitely were lost. Dunlap and Graydon were injured in the second game. Now Cain and Ezell have been whipped into some sort of shape.

That comes under the head of whole punter manufacturing. And presumably if something happens to Cain and Ezell, one may expect to see Maree and Speer booting them against Tulane next week.

BACKFIELD VS. LINE STRENGTH.

Even with Gene McEver out of commission, Tennessee's backfield still is a formidable, versatile machine.

Bobby Dodd can kick a football through a barrel

Continued on Third Sport Page.

TARHEELS MEET BULLDOGS TODAY

Georgians Hold Edge as Teams Line Up in Athens.

THE LINEUP

GEORGIA	Pos.	CAROLINA
Smith	L.E.	Johnson
Rose	L.T.	Thompson
Maddox	L.G.	McIver
McWhorter	C.	Lipscomb
Bennett	R.G.	Fysal
Hamrick	R.T.	Underwood
Maffett	R.E.	Parsley
Downes	Q.B.	Wyrick
Chandler	L.H.	Maus
Dickens	R.H.	Nash
Stoinoff	F.B.	House

Officials: Referee, Black (Davidson); umpire, Major (Auburn); field judge, Brice (Auburn); head linesman, Ducote (Auburn).

By Ed Danforth.
Constitution Sports Editor.

ATHENS, Ga., Oct. 17.—Georgia alumni from fur and nigh have foregathered here tonight to find out how it all happened in the big bowl at New Haven a week ago and see what will happen tomorrow in the big stadium here at 3 o'clock, eastern standard time.

The Tarheels, from North Carolina, will furnish robust opposition for the Bulldogs of Georgia in the first conference encounter on the Red and Black schedule. It also is the last home game for Georgia; highway road conditions that are far from ideal, to put it mildly, led to the curtailment of the home program.

It is "Home-Coming Day" for the old boys who were given their diplomas in one of the antique buildings on the old campus. The old boys have gotten here early to let off steam and find willing ears to listen to their own tales of prowess in other days.

Some of the more venturesome alumni came in early by automobile. Others unloaded from night trains. The younger set joined fraternity

Continued on Second Sport Page.

GLENNA COLLETT ENTERS FINALS

LOS ANGELES, Cal., Oct. 17.—(AP)—Peerless match play golfer and coolest of them all when under fire, Glenna Collett, New York city, moved one step nearer her objective—a fifth women's national championship—today with a smashing five and three victory over Helen Hicks, 19-year-old Inwood (N. Y.) star, in the semi-finals of the national classic.

Defender of her title and favorite of the crowd, Miss Collett tomorrow will face Virginia Van Wie, Chicago miss, in the 36-hole finals. Miss Van Wie fought her way to the last bracket with a 2-1 victory over Mrs. O. S. Hill, of Kansas City, the medalist.

While a gallery of nearly 2,000 persons thrilled to her long tee shots and well-executed approaches, Miss Collett strode over the rolling fairways of this difficult layout to post 38, one under par, for the first nine. She finished with a swarm of birdies that had her four under standard figures when the match ended on the 15th.

Miss Hicks, most brilliant of the younger luminaries and concededly the longest driver of the women's ranks, found herself in the unusual position of taking second to Miss Collett in shots from the tee today. She had a 42 for the first nine.

Light Auburn Squad Faces Hurt Jackets

Alexander Favored To Win Despite Poor Showing in Tartan Game.

By Ralph McGill.

Georgia Tech and Auburn meet at Grant field this afternoon at 2:30 o'clock in what will be the 31st football game between the two institutions.

Georgia Tech's lineup, with a backfield riddled by injuries, remained unsettled Friday afternoon when the final practice was completed. The line is in shape, but the backfield, with Captain Earl Dunlap, Doug Graydon and Bob Strickland injured, is causing considerable concern.

Sam Colvin, Pat Barron, "Sugar" Cain and Jap Hart made up the backfield that ran signals behind the first team line Friday. Coach W. A. Alexander, veteran Jacket coach, made it plain, however, that he was undecided as to the personnel of the backfield which will start against Auburn.

Dunlap can start but it is problematical whether he would last long on his injured knee. He will hardly be able to punt if he plays. "Sugar" Cain is to make his debut as a punter if neither Roy McArthur nor Buck Flowers is on the backfield lineup with him.

The Jackets looked good in their Friday signal drill. There was still some slowness in the line but the backfield was running with a snap that augured well for a speedier attack than was launched against Carnegie Tech.

Old-time Tech fans will sigh with relief again today. The coaches plan to have the team wear the old mustard colored jerseys that so many Tech teams have worn into action in the past. The 1930 model will offer a white stripe about the sleeve, but the remainder of the jersey is the same old sort that Atlanta has come to like. The white jerseys, worn in the first two games, never looked exactly like Tech uniforms.

LIGHT TIGERS DRILL.

Auburn, with Chet Wynne, Jack Cannon and Roger Kylie, the entire coaching staff, worked out at Grant field Friday. The Tiger, which startled conference foes by holding Florida to a 7-to-0 score last week, appeared a bit light. And is.

"We still have just a good, light team," said Chet Wynne. "People are expecting too much from us after the Florida game. We have much to learn and while we hope to give Georgia Tech a real battle, we really haven't the power to accomplish much."

There were no injured men reported on the Auburn squad, but some of them were said to be suffering from bruises and charley horses sustained in the Florida game.

NOT SO GOOD.

"We aren't in the shape we were for Florida," said Wynne. "It is doubtful if we last out the game with the starting lineup."

Told that Tech had looked bad on passes in the Carnegie Tech game, Wynne said dolefully: "Yes, I heard that. I've wished often this fall that I had a man who cauld pass. They come in handy now and then."

The Notre Dame coaches seem to be just as melancholy as the melancholy Dane at South Bend.

The Auburn lineup will appear rather frail in comparison with the Jackets. The Plainsmen will average

Continued on Second Sport Page.

THE LINEUP

TECH	Pos.	AUBURN
Jones	L.E.	Egge
Maree	L.T.	Arthur
Brooke	L.G.	Bush
Farmer	C.	Harkins
Ezell	R.G.	Wood
Speer	R.T.	Primm
Herron	R.E.	Grant
Colvin	Q.B.	Davidson
Hart	L.H.B.	Hatfield
Barron	R.H.B.	Hitchcock
Cain	F.B.	Brown

Referee, King; umpire, Perry; head linesman, O'Sullivan; field judge, Streit.

Today's GRID Dope

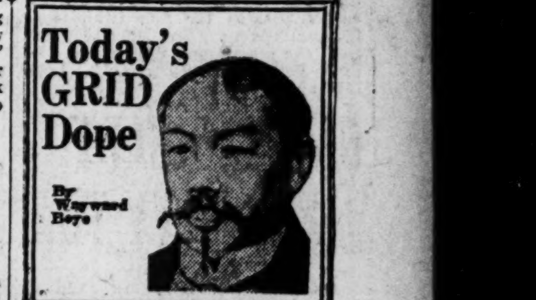

By Wayward Boye

WINNER—	LOSER—
Georgia Tech	Auburn
Georgia	N. Carolina
Kentucky	Wash. & Lee
Vanderbilt	Spring Hill
Tennessee	Alabama
Tulane	Birmingham-Southern
Florida	Chicago
L. S. U.	Miss. Aggies
Navy	Duke
V. M. I.	Virginia
V. P. I.	W. & M.
Maryland	St. Johns
Oglethorpe	Dayton
Rice	Arkansas
S. M. U.	Baylor
Illinois	Northwestern
Wisconsin	Pennsylvania
Notre Dame	Carnegie
Minnesota	Indiana
Purdue	Iowa
Kansas	Kan. Aggies
N. Y. U.	Miss[illegible]
Nebraska	Iow[illegible]ate
Mich. State	Co[illegible]
Marquette	C[illegible]ghton
Harvard	Army
Yale	Brown
Bucknell	St. Thomas
Dartmouth	Columbia
Cornell	Princeton
Penn State	Lafayette
Syracuse	Pitt
Oklahoma	Texas
Swarthmore	Washington
Temple	W. & J.
Oregon	Washington
Stanford	Oregon State
California	Olympics
Wash. State	Gonzaga
U. S. C.	Utah Aggies
Utah	Brigham Young
Colorado Aggies	Greeley
Centenary	Stetson
Louisville	E. Kentucky
Chattanooga	Mercer
Presbyterian	Wofford

Clemson Romps To Easy Victory

CLEMSON COLLEGE, S. C., Oct. 17.—(UP)—Clemson's Tigers romped around Newberry College today, 75 to 0, using three complete teams. The Tiger varsity scored nine touchdowns in the first two periods and then retired to rest for the important South Carolina game next Thursday.

Maxcy Welch, who scored five touchdowns during his stay in the game, and John Justus, captain, each tore off 40 yards at a clip for counters. The only two forward passes attempted by Clemson resulted in touchdowns. Yarborough, Clemson tackle, counted one score when he blocked a Newberry punt and fell on the ball behind the line.

Newberry succeeded in making two first downs when the third Clemson squad had entered the fracas.

Score by quarters:

Clemson	8	27	27	13	—75
Newberry	0	0	0	0	—0

Scoring: Touchdowns, Welch 5, Justus 2, C. Fleming, Sowell, Yarborough, Miller; points after touchdown, Harvin 4, Welch 3; safety, Gates (Newberry).

Stribling Is Best of Heavies But Can Find Nothing To Do

NO FOE LEFT SINCE CARNERA TOOK RUN OUT

Primo Left Italians Broke in Boston; Sharkey Is Through.

NEW YORK, Oct. 17.—(UP)—A cablegram from Vittorio Campolo, who passed through Rio de Janeiro today on his way to Buenos Aires, announced his return in December to re-enter the heavyweight competition.

But is there any competition? Are there any heavyweights? Didn't the last one of any consequence depart when Primo Carnera and his gang pulled one last ground coup of the season up in Boston the other day and broke every Italian in town at the juicy odds of 4 to 1

PRIMO SHOCKED 'EM.

When Primo took it on the run after losing to Jimmy Maloney, it must have been something of a shock to some of the sports writers who were trying to argue him into the championship by acclamation.

Max Schmeling, they say, is coming back in December, too. But aftern his run-out on a second match with Jack Sharkey there is little interest in the German and no disposition to recognize him as champion of anything closer than the Liederkrantz works.

The best of the lot right now is Young Stribling. The Georgia boy has made good at last, and if they match him with Campolo in Florida in February, Billy will pop over the tall Argentine in short order. Meanwhile, there's not much for Stribling to do around these parts. Sharkey is out. So are most of the others who were regarded as possibilities.

NEW CROP COMING.

This stagnant situation in the heavyweight ranks, which is quite all right with most fans as long as they keep the manhole cover on tight, has made it possible for a new crop of Ham-handed foreign hopes to reach the light. For more years than you would believe to look at them, such faithful sons of the ould sod as Jack McAuliffe and Tom O'Rourke have been seeking throughout Ireland for a real Irish heavyweight contender who might be built into a champion.

McAuliffe, the former undefeated lightweight champion of the world, has indorsed several prospects, but they have all had a tinge of the Beckett and a whiff of the Scott and have had to be retired to the peat bogs.

Now Tom O'Rourke believes he has a real one, in Pat Redmond from Tipperary, six-foot four without the brogans, weight 250 pounds, with a hand as hard and nearly as large as the blarney stone. Redmond will be watched closely by many a hopeful rIish fight fan, but it may prove that there's more blarney than stone in his fists.

JOSE SANTA.

Then there's a Portugese, named Jose Santa, who is just a little larger all around than Primo Carnera, and twice as ugly. They are using the old Luis Angel Firpo method on Santa, having him bat down the boys in the back-alley fight clubs until the time looks right for the ballyhoo.

There's a walloping young ex-amateur champion named Ficcucello, who did a neat job on Big Ted Sandwina this week, but Ralph's a little bit on the small side. But he has big ideas, and, as he says himself, "a fighter's as good as he thinks he is."

But by and large, the crop is about the poorest ever known, and as for a champion or even a championship fight, the suggestion is ridiculous. They said Schmeling wasn't champion because he won on a grimace and saved himself by swift flight to Germany; Sharkey was barred because he turned down a Carnera fight scheduled for Chicago; Carnera then "blew the duke" to Maloney. Perhaps this makes Shamus the hug fish-monger the real champ. But, oy, the many men, the second and fifth rates, who have licked Maloney lately! Let's talk about football.

CADETS READY FOR NAVY TILT

ANNAPOLIS, Md., Oct. 17.—A long signal drill late this afternoon ended G. M. A.'s preparation for Saturday's game with the Navy Plebes, which will be a curtain-raiser to the Duke-Navy clash.

The Cadets from College Park, Ga., arrived Thursday in time for a long limbering-up session, after which they retired early and visited the naval training reservation this morning.

The Plebe coaches took their squad to another practice field this afternoon in order to give the southerners a chance to get acquainted with the playing field.

G. M. A. will not be affected by the climate, as warm, clear weather is predicted for Saturday's game. The southerners rule favorites by reason of their stout line. The Plebes have been defeated twice by prep school teams.

Better-Fitting $6 Men's SHOES For Only $5.44

STREET FLOOR

DAVISON-PAXON CO.

Yesterday's Results

Oglethorpe 6	Dayton 0
Otterbein 0	Capital 13
Clemson 75	Newberry 0
Sewanee 13	University of Miss. 7
Marietta 0	Ashland 13
Miami 19	Denison 6
Boys High 0	Lanier 0
Bradenton 47	Tarpon Springs 0
Mississippi College 39	Louisiana Poly 0
Bethany 6	Baker 61
Georgetown 22	Union 6
Defiance 6	Bowling Green 13
Detroit 23	West Virginia 0
Centre 6	Xavier 0
Southwestern 24	North Missouri 13
Louisville 52	Eastern Ky. Teachers 0
Duquesne 14	Howard College 9
Kentucky Freshmen 42	Moorehead T. 0
Ball Teachers 21	Central Normal 0
Toledo 6	Findlay 20
Kemper 6	Chillicothe 14
Texas Tech 0	El Paso Mines 31
Howard Payne College 26	Austin Col. 7
George Washington 0	South Dakota 0
Heidelberg 12	Wittenberg 7
John Carroll 39	Adrian (Mich.) 7
West Liberty 12	Muskingum 14
Loyola (South) 25	Loyola (Chicago) 0
Michigan 0	Lenoir Rhyne 12
Catawba 71	Fort Bragg 0
Tulsa 27	Hendrix-Henderson 0
Daniel Baker College 0	Simmons U. 33
Okla. City 6	Okla. Aggies 0
Haskell 38	Wichita 6
Coe 19	Monmouth 0
Drake 20	Grinnell 7
St. Louis 7	Butler 0
St. Benedicts 0	Rockhurst 26
Missouri Miners 38	Missouri Valley 7
East Texas 0	West Texas 14
Trinity U. 6	Denton Teachers C. 0

High School.

Decatur 13	Athens 0
Landon 7	Ocala 20
Lake City 13	Jasper 0
Miami Freshmen 13	Ponce de Leon 0
Gesu High 7	Dania 0
Fort Myers 21	Southern Freshmen 2
Tampa 26	Orlando 0
Lakeland "A" 13	Florida Military 13

VOLS AND 'BAMA IN TEST TODAY

Continued from First Sport Page.

especially so at the all-important tackle posts where those twin giants—Freddie Sington and "Foots" Clement—hold forth. Eberdt has proved himself one of the finest centers in the Conference, and Moore and Smith are a pair of alert and brilliant wingmen.

GOOD BACKS.

The backfield, too, is well equipped with the dashing Suther, Campbell "the Spinner," and the new punting find, John Cain.

Add to all this a list of fine reserves, and you have some idea of the strength which Wade will throw into the fray. He wants to win this game, wants to win it more than any other contest on his arduous schedule, and nothing will be spared in the effort to bring about a victory.

Tennessee's status is still a trifle mysterious, and will likely remain so until kick-off time comes tomorrow. Coach Neyland is a shrewd psychologist. He knows the advantage of entering upon any game as the underdog, and there is a strong belief in Alabama circles that some of the Vol stars who have been reported as practically ready for the undertaker will make an active appearance on Denny field tomorrow, after all.

McEVER OUT.

The fast-stepping Gene McEver, All-American halfback of 1929, who ruined the Tide by running back the opening kick-off last year for a touchdown, really seems to have little chance of playing, however. His knee gave way under him again the other day in scrimmage, and he had to be carried from the field.

Those ball-hawks, Hug and Brandt, who patrolled the Vol end zones so effectively all last season, are also reported as unable to play tomorrow. If none of these three men are able to enter the game, Tennessee will undoubtedly be under a severe handicap.

Even so, however, the Vols are sure to present a formidable enough line-up. Bobby Dodd, great punter, deadly passer and with the finest quarterback brain the south has produced in many a day, is a whole team in himself. Then there is "Buddy" Hackman, McEver's running mate and considered by many qualified experts just as brilliant a ball-carrier.

STOUT WALL.

The forward wall of the Neylandites is big and experienced, a match in most respects for Alabama's mastodonic line, and a battle royal looms in the front trenches.

Anyhow, whatever happens tomorrow, somebody will be disappointed. You can bank on that.

PETRELS WIN NIGHT GAME

Continued from First Sport Page.

throughout the game. In first downs the Petrels were exactly twice as good as Dayton. The Petrels ran up ten first downs while Dayton was getting five.

While the Petrel offense has been scouted it was nevertheless quite puzzling to the Dayton eleven. The Petrels were stepping through their formations with a skill and an exactness which made their plays twice as deceptive as usual.

The offense was good enough to rush the ball 232 yards down the field. Only a bad break in the luck stopped the Petrels from making another touchdown.

Dayton was able to run up but 95 yards from scrimmage against the stout defense of the Petrels.

The fighting spirit of the southern eleven elicited much praise from the thousands who watched the night game. They played an inspired game and deserved to win. Dayton was playing without the services of one regular but Oglethorpe seemed to have the better team generally.

The victory tonight was the second scored over Dayton in two years, the Fliers losing to the Petrels at Atlanta, 20-12.

Fulton High Bows To La Grange, 31-3

LAGRANGE, Ga., Oct. 17.—The breaks of the game and a well-perfected aerial attack netted LaGrange High a 31-3 victory over Fulton High, of Atlanta, here Friday afternoon.

In the first two minutes of play, Smith, LaGrange end, intercepted a pass on Fulton's 10-yard line, from where the ball was bucked over in three plays. It wasn't long until LaGrange began a march from its 22-yard line for another touchdown, Harris passing to Smith for 22 yards for the marker. A blocked punt which was recovered by Wright accounted for LaGrange's third touchdown. Wood's brilliant 40-yard return of a kick-off led to another touchdown in the third quarter. A series of passes brought the locals their fifth touchdown. Smith, Fulton end, accounted for the visitors' three points when he drop-kicked a field goal from a difficult angle in the third period.

For LaGrange, Frosolono, H. Whitten, Wood, Smith, Priester and E. Whitten were outstanding. Shorty Roberts, Smith and Rooks were the mainstays in the Fulton lineup.

TARHEELS FACE GEORGIA TODAY IN GREAT TEST

Bulldogs Hold Edge as Teams Line Up in Athens.

Continued from First Sport Page.

house parties and shook their slippers at dances later on.

ON THE WAY.

The main body will arrive tomorrow by special trains from Atlanta and from Macon. The railroads again are collecting heavily on account of lack of suitable hard surfaced roads leading to Athens.

Governor L. G. Hardman is expected to arrive here tomorrow accompanied by Mrs. Hardman and his office personnel.

Governor-elect Richard B. Russell, class of 1918, suh, and his family will come over from Winder to complete the political picture.

Prospects are bright, as they say, for a high scoring game with both sides sprinting wildly across the goal lines and an epidemic of heart failure in the grandstand. Each team uses the Notre Dame system: That is, North Carolina quite frankly does and many shrewdly suspect that Georgia also uses Rockne plays.

These plays are designed to score touchdowns from long range as well as from close in. Both Georgia and North Carolina have been prancing up and down the turf this fall in early games and have no idea of taking a rest tomorrow.

Georgia is favored to outscore North Carolina. That is the dope. And many believe the game will not be over until the last quarterback has run 95 yards for a touchdown either. The rival teams fairly bristle with young men who can pick up their feet and put them down very rapidly.

BOYS ARE AWAY.

Anticipating the confusion of a pre-battle evening, Coach Harry Mehre sent his boys through a two-hour workout on Sanford field then bundled them up and shipped the whole lot to a secret camp outside the city. They will hear none of the happy uproar that is rocking Athens tonight.

Coach Chuck Collins went even farther to protect his young Tarheels from the exciting contacts and jarring sounds. He halted his army in Gainesville today and worked out on one of the football fields at Riverside Military academy.

A quet evening will be spent there and tomorrow they will come down on a special train via the Southern railway. Another special bringing a mob of Carolina supporters will arrive at noon to add a defiant note to the gridiron overture.

VARSITY STARTS.

Coach Mehre indicated that he would start his varsity lineup against the Tarheels tomorrow with three changes.

Tiger Bennett, once a substitute guard, will be sent into action paired with "Red" Maddox. Bennett earned this honor by his great play against Yale last Saturday.

Vaze McWhorter, tall and fast, has been selected to start at center instead of Spero Tassapoulas. McWhorter is adept at dropping back to break up forward passes. One sees in this change a move to counteract the dangerous Tarheel aerial game.

STOINOFF SET.

And at fulblack, Joe Stoinoff, who smelled powder in the Yale Bowl by starting at fullback and taking the first onslaughts of the Blue on his broad shoulders, has been nominated to go. As at Yale, Jack Roberts, the big pile-driving man, will be held out.

It has been with no little difficulty that Coach Mehre has worked his team up to a pitch of excitement for the game tomorrow. The natural let-down following the Yale victory and the unavoidable amount of conversation in the papers and on the sidewalks sort of obscured the fact that North Carolina was bringing a formidable football team to Athens for a game that counts in the conference chamship race.

But he seems to have done very well in keying them up; perhaps the early attack from the Tarheels will bring the Bulldogs up to fighting pitch.

PADS LINE.

Coach Collins made a few changes in his rush line to increase its weight in hopes of halting the powerful line attack that the Georgia backfield can release.

His backfield material is ideally balanced in speed and power and such men as Wyrick, Branch, Maus, Nash, Slusser, Chandler and House can deliver a resounding smack at a line, skirt an end at top speed and throw passes like nobody's business.

Georgia defeated Oglethorpe and Mercer by large scores and crowded Yale out 18 to 14 in a spectacular game a week ago. North Carolina defeated Wake Forest, 13 to 7, V. P. I., 39 to 21, and Maryland, 28 to 21.

One reasonably may decide from this record that Georgia has an ideal balance on attack and defense while the Tarheels have an underdeveloped defense; only by extreme energy in making touchdowns have the Tarheels won their three games.

On the basis of this apparent difference in strength, Georgia has been made a heavy favorite to win tomorrow and deservedly so. The Tarheels will give them a battle but the Red and Black reasonably can expect to pass their first conference examination with flying colors.

Special Trains For Athens Game

Atlanta's supporters of the Georgia Bulldogs may travel to the scene of the Georgia-North Carolina game as they will today.

The Seaboard railway is running two special trains, one leaving at 9:15 o'clock this morning, the other at 11:01 o'clock. Both arrive in Athens in plenty of time for the game, the final train reaching the Classic City at 2:15 o'clock, 45 minutes before the starting whistle is to blow. The specials will leave Athens at 5:30 o'clock.

The highway department also reports that all roads between Atlanta and Athens are in good shape, so that those who favor the automobile may follow their choice.

THE SPORTLIGHT

By Grantland Rice

THE OLD GUARD THREATENED.

BOSTON, Mass., Oct. 18.—There was a day in football history when Harvard, Yale and Princeton at this spot in October's schedule would have been facing little more than easy workouts. Now two of them have already been beaten and today all three are facing a medley of trouble in various disguises. A strong Army team is ready to move against the Crimson wall; a high-class Brown Bear is pawing at Yale's Bulldog, and a hard-running Cornell outfit is in the stronghold of the Tiger.

Not a member of the old triumvirate, once the Big Three, is safe with October just past the midway mark.

And it might be mentioned along this line that danger isn't threatened through any Harard, Yale or Princeton weakness. Harvard has one of her best teams. So has Yale. And Princeton is stronger than a year ago. It may be that all three will come safely through this afternoon, but it will take a lot of hard football on all three gridirons to bring this about. At least one of the three is almost sure to fall and possibly two.

HARVARD'S BIG JOB.

It will be a strange sight to watch an Army team run out on the field with Cagle missing. The young back from southern Louisiana came trotting out with the Army forces four years ago, back in 1926, and he carried a football through many a yard before his time was up. Both Cagle and Murrell are missing but a pair of young men by the name of Fields and Letzelter are wearing their shoes and Harvard may decide they are also filling them effectively. Fields can peg that football and Letzelter can carry it.

If Hillsinger and Price are ready for a hard game the Army will have a strong line, flanked by two veteran ends, Carlmark and Messenger. And there may be a better all-around backfield, a more versatile one, even though Cagle is missing.

The Army has been a two-man attack, for that matter largely a one-man attack, where it now has a chance to crowd in some variety and see what happens.

THIS HARVARD TEAM.

THE Harvard team of 1930, geared up to its full war strength, will be up with the best. No one can question the high value of a backfield that has Wood, Mays, Devens and White. The first string line, in addition, is as good as the backfield.

But several Harvard stars, including Devens and Talbot, have been bunged up and there has been no way to test the strength of Harvard's reserves to date. This happens to be a day and time when reserves happen to mean a lot. They may easily mean the football game, with something to spare.

If Harvard's reserves are good enough to fill up any open gaps the Crimson will go a long way this fall. But the Crimson won't have many harder teams to beat than Major Sasse will send over the top. This should be just as hard a game as Harvard will know all fall.

A PASSING DUEL.

HARVARD and the Army should put on one of the best forward passing duels of the year. Harvard has one of the best of all passers in Barry Wood, who is good at anything he happens to try. Wood was the best all-around passer in football last fall. He can still knock an ear off at 40 yards.

Fields, of the Army, is another star passer. He gave fine promise as an Illinois freshman and he has improved a lot since in the last two years. He is another natural artist when it comes to winging a football through the air. The two right arms of Wood and Fields will play a big part in this contest, which may be as spectacular as the dizzy meeting a year ago that ended 20-20.

There will be running, passing and kicking strength on both sides. Mays and Letzelter can both carry the ball and both are hard to stop, given any sort of chance to get under way. If Devens isn't able to get into action Harvard will miss him, especially in working out her lateral passes.

Harvard has before her Army, Dartmouth, Michigan and Yale as her four major games. Army has Harvard, Yale, Illinois and Notre Dame on the road. Last fall Harvard lost to Michigan and Dartmouth, tied Army and won from Yale. Army lost to Yale and Illinois, tying Harvard and then losing to Notre Dame. Neither had anything like a record to cut in bronze. Both are looking for a better turn this year, and here they are at the big jump again—once more with strong teams facing a contest that will be one of the most important on either schedule in the season's final ranking.

In the meanwhile the guessers can have their turn at Notre Dame and Carnegie Tech, one of the thrills; at Pennsylvania and Wisconsin, one of the intersectional headlights; at Yale and Brown; at Princeton and Cornell—all well matched. None of these provide for upsets, since either side is strong enough to win.

(Copyright, 1930, by the North American Newspaper Alliance.)

Sewanee Defeats Ole Miss, 13 to 7

OXFORD, Miss., Oct. 17.—(AP)—The Sewanee Tigers emerged from their mountain lair today to defeat the University of Mississippi, 13 to 7, and win their first conference victory in two years. The Tigers scored both their touchdowns in the second quarter, while Ole Miss, after a series of futile drives, scored in the final period.

Phillips scored the first touchdown for the Mountain Tigers, bucking the ball over from the four-yard line. A succession of passes brought the second marker in the middle of the period when McClure took Phillips' 17-yard toss and raced 10 more yards across the line. Sterling kicked extra point after the second touchdown. Neither team scored in the first quarter.

In the third quarter, Ole Miss staged three drives down the field with Brown, Kyzar and Brister carrying the ball, but all dwindled away in Sewanee territory. Score end third quarter: Sewanee 13; Ole Miss 0.

The Mississippi offense finally netted a score in the fourth quarter, when Haynes returned a punt of 15 yards and Biggers ran 25 yards immediately afterward for a touchdown. Bentley place kicked the extra point. That ended the day's scoring and Sewanee had won her first conference victory in two years.

AN INNOCENT PHILOSOPHIZES

Continued from First Sport Page.

run funny. If I hadn't got lost I'd have made that pep meeting.

"We sure had one in Auburn. After the pep meeting we all put on pajamas and stopped the cars as they came by school.

"NOT BAD, ANYHOW."

"I don't guess we'll lose by a big score if we lose."

"Knute Rockne said that Florida would score at will on us," he said. "And they didn't. Next year we'll have a great team. We've got 75 rats out for the team. We'll have more football players than Notre Dame.

"I guess Atlanta must be bigger than Birmingham. It looks like it. They have so many big buildings here. Some of them are right tall."

The car drew into the uptown streets. An Auburn Ford, cut down and wheels pulled in until it looked like a bun, was halted at the corner.

"The boys are getting in," he said. "There's two of them now. When the midnight freight gets in there'll be about a thousand here I guess. Well, I got to go see if that Dodge got here. I guess we'll win tomorrow. I sure hope so."

The sage of the freshman on Friday night before the big game was done. There were probably a few histing booze but most of them that make the big town for the big game are just wide-eyed innocents with a pipe and the naiveness that only a freshman can attain.

Novelty Skeet Shoot on Today

The Skeet Shooters have arranged a special novelty shoot for Saturday afternoon, starting at 1:30, and as usual have invited the shotgun shooters of the city to attend and participate in the fun at their traps near Adamsville.

Those who have not attained high skill in skeet shooting will be on an equal footing with the dead eyes, and there will be several desirable prizes to be awarded the lucky shooters. There will be no entrance fees assessed.

Skeet is a form of shotgun shooting appealing to those who love the smell of gun powder and have time for a little actual field practice during the closed season in order to become better shots at moving game.

Russell Defeated By Griffin, 7-6

GRIFFIN, Ga., Oct. 17.—A crippled but fighting Griffin High football team came from behind to defeat Russell High, 7 to 6, in the last few minutes of play here this afternoon. With several regulars missing from the line and backfield, Griffin was on the defensive during most of the first half and Russell's heavier line and more experienced backfield held them scoreless until the middle of the fourth quarter.

Mrs. Solomon Meets Mrs. Gaut for Crown

MEMPHIS, Tenn., Oct. 17.—(AP)—Mrs. David Gaut, southern women's golf champion, and Mrs. Leon Solomon, defending Tennessee women's champion, won their semi-final matches in the state tournament here today and will meet in a 36-hole final match tomorrow.

Mrs. Gaut defeated Mrs. Frank Dooley, Memphis, 7 and 6. Mrs. Solomon defeated Mrs. Ben Humphreys, Memphis, 2 and 1.

A victory tomorrow would give Mrs. Gaut her fourth state title. Both finalists live here.

Marietta Beaten By Gainesville

GAINESVILLE, Ga., Oct. 17.—Gainesville High defeated Marietta High here this afternoon, 13 to 0. Both teams played a good defensive game. Bob Lee, halfback, looked best for Gainesville, while the strong defensive teamwork of Marietta featured.

MADISON AGGIES WIN.

MADISON, Ga., Oct. 17.—Despite being outplayed in every department of play, G. M. C. from Milledgeville defeated Madison Aggies, 12 to 0, here this afternoon in a spectacular game. The locals secured 17 first downs against only 3 for the visitors but were unable to keep the drives go-

STANFORD AND OREGON ARE DUE TO WIN--JONES

Cardinals Likely To Be "Hopping Mad" After Tie With Gophers.

By Howard Jones, Football Coach, U. S. C.

LOS ANGELES, Cal., Oct. 17.—(NANA)—Two important games are scheduled in the Pacific Coast conference this Saturday. One sends the University of Washington eleven against the University of Oregon at Portland, while the other finds Stanford meeting Oregon State college at Palo Alto.

On paper the first looks to be the tougher of the two. Games are never won or lost on paper, however, and Stanford, before the day is over, may find Oregon State considerably tougher than expected.

The Oregon-Washington game will bring together Dr. Clarence Spears and James Phelan for the first time as coaches in the Pacific Coast conference. They are, however, old rivals from the Big Ten.

EDGE TO OREGON.

I am inclined to give Oregon a slight edge in this battle, principally because this team won last year and has more experienced men returning than is the case at Washington. However, Coach Phelan has been bringing his players along gradually, and it is a well known fact that Washington's true 1930 strength is as yet unrevealed.

Merle Hufford, Washington's best ball carrier, has been on the sidelines for two weeks with a leg infection, and if he is not able to play against Oregon it will hurt Phelan's chances of winning.

Dr. Spears took his team to the midwest and defeated Drake, 14 to 7, in a night game, but it is my guess that he will find Washington considerably tougher than the Bulldogs. In fact, the game is likely to be so close that bad breaks, one way or the other, may be the deciding factor.

IN TOUGH SPOT.

Oregon State is in a tough spot, inasmuch as Stanford ought to be hopping mad after being held to a scoreless tie by Minnesota. Normally, Stanford would probably let down a notch or so in meeting Oregon State, but after what happened last week the Cards figure to be too strong for their rivals.

Oregon, Washington and Stanford are undefeated in conference competition and each therefore is desirous of winning Saturday in order to remain in the running for the 1930 title.

California plays the Olympic Club of San Francisco and ought to win rather handily, although not without a struggle since the Bears have already gone through two very hard games in a row, Washington State and St. Mary's. The Olympic Club, however, is not as strong as in former years and I look for California's strong reserve strength to stand Nibs Price in good stead.

Washington State's well-rounded team, which is well on its way to the championship, plays Gonzala in a non-conference game. There is considerable rivalry back of this game and the score may be closer than a lot of folks expect.

TECH, AUBURN CLASH TODAY

Continued from First Sport Page.

about 175 in the line and 10 pounds less in the backfield.

Coach Alexander hopes to get by the game without using Captain Earl Dunlap. The Auburn game, which appeared to be a rest camp affair until a few days ago, finds the Jackets with a backfield lineup which is entirely untried. Its defensive ability is rated rather low against passes but coaches are sending it in with the idea of winning with it.

The Jackets should win by two or three touchdowns, crippled lineup to the contrary notwithstanding. The line power is sufficient to turn the tide and the Jacket backfield is not entirely helpless. If the line charges and gets the backfield to the line of scrimmage the backs who start will be able to run. They have as much experience as the Auburn backs. If the Jacket line will charge the game won't even be close.

VICIOUS TACKLES.

Maree and Speer, the two Jacket tackles, chastened by their showing at Carnegie Tech, are in a vicious mood. The entire team is, for that matter. Auburn catches the Jackets on the rebound from a sour showing and the afternoon is not likely to be a pleasant one for the representatives of the Loveliest Village.

The game today will be the 31st battle between Tech and Auburn. The first game was played in 1892, the Plainsmen winning, 26 to 0.

Across that span of time Auburn has won 15 games, Tech has won 13. Two have ended in ties. The Auburn eleven also leads in points scored, having 477 to 375 for Tech. The Plainsmen fell on evil football days only in the past few years.

The scores of past years are:

YEAR	Auburn	Tech
1892	26	0
1894	96	0
1896	40	0
1898	28	0
1899	63	0
1902	18	6
1903	10	5
1904	12	0
1906	0	11
1907	12	6
1908	41	0
1910	16	0
1912	27	7
1913	20	0
1914	0	17
1915	14	0
1916	7	33
1917	7	68
1918	0	41
1919	14	7
1920	0	34
1921	0	14
1922	6	14
1923	0	0
1924	0	7
1925	7	7
1926	7	20
1927	0	18
1928	0	51
1929	6	19
Totals	477	375

Valdosta High Beats Cairo, 20-0

VALDOSTA, Ga., Oct. 17.—Today the Valdosta Wildcats won the fourth game of their 1930 schedule, when they defeated the Cairo team by a score of 20 to 0. The game was played in Valdosta, before packed stands of supporters of both teams. The Cairo team is coached by John Herndon, brother of Mike Herndon, the Valdosta coach.

Today's Games

SATURDAY.

S. I. A. A.

Centenary vs. Stetson at Shreveport.
East. Kentucky vs. Louisville at Louisville.
Louisiana C. vs. La. Normal at Pineville.
Mercer vs. Chattanooga at Chattanooga.
Presbyterian vs. Wofford at Clinton, S. C.

SOUTHERN CONFERENCE.

Alabama vs. Tennessee at Tuscaloosa.
Auburn vs. Georgia Tech at Atlanta.
Georgia vs. North Carolina at Athens.
Kentucky vs. W. & L. at Lexington, Ky.
L. S. U. vs. Miss. A. & M. at Jackson.
Virginia vs. V. M. I. at Lexington, Va.

INTERSECTIONAL

Union vs. U. of Mexico at Mexico City.
Duke vs. Navy at Annapolis.
Howard vs. Duquesne at Pittsburgh.
Florida vs. Chicago at Chicago.
Oglethorpe vs. Dayton, Ohio. (night)

MISCELLANEOUS.

Tulane vs. Bir. Southern at New Orleans.
V. P. I. vs. W. & M. at Richmond.
Centre vs. St. Xavier at Cincinnati.
Georgetown vs. U. of Ky. at Georgetown.
Southwestern vs. N. Missouri at Memphis.
S. W. La. Inst. vs. Miss. Teachers at Lafayette.
Vanderbilt vs. Spring Hill at Nashville.
The Citadel vs. Davidson at Charlotte.
West. Ky. vs. M. T. T. at Bowling Green.
Maryland vs. St. Johns of Annapolis at College Park.
High Point vs. Am. U. at High Point.
Bridgewater vs. Lynchburg at Lynchburg.
Carson Newman vs. Tenn. Normal at Memphis.
Furman vs. Davis Elkins at Greenville.
Maryville vs. E. & H. at Maryville.
Ran. Macon vs. Hampden Sydney at H. Sydney.
Roanoke vs. Richmond at Salem, Va.
Arkansas vs. Rice. Inst. at Fayetteville.
Arizona vs. Temple at Arizona.
Baylor vs. Southern Methodist at Waco.
Boston U. vs. Middlebury at Boston.
Bowdoin vs. Tufts at Brunswick.
Bucknell vs. St. Thomas at Lewisburg.
Buffalo vs. Hamilton at Buffalo.
California vs. Olympic Club at Berkeley.
California Tech vs. Pomona at Pasadena.
Case vs. Kent at Cleveland.
Catholic U. vs. Loyola (Balt.) at Wash.
Cincinnati vs. Ohio Wes. at Cincinnati.
Coe vs. Monmouth at Cedar Rapids.
Colby vs. Lowell Textile at Waterville.
C. C. of N Y. vs. Mass. A. & M. at N. Y.
Colorado vs. Colorado Mines at Boulder.
Connecticut Aggies vs. Trinity at Storrs.
Creighton vs. Marquette at Omaha.
Dakota Wes. vs. S. D. Mines at Mitchell.
Dartmouth vs. Columbia at Hanover.
De Pauw vs. Ill. Wesleyan at Greencastle.
Delaware vs. Gallaudet at Delaware.
Denison vs. Miami at Granville.
Denver vs. Colorado C. at Colorado Spgs.
Drake vs. Grinnell at Des Moines.
Duquesne vs. Howard at Pittsburgh.
Geo. Washington vs. S. Dakota at Wash.
Gonzaga vs. Wash. State at Spokane.
Greeley vs. Colorado Aggies at Greeley.
Harvard vs. Army at Cambridge.
Haverford vs. Kenyon at Haverford.
Hillsdale vs. C. C. Detroit at Hillsdale.
Holy Cross vs. Fordham at Worcester.
Idaho vs. Whitman at Moscow.
Illinois vs. Northwestern at Urbana.
Iowa vs. Washington U. at Iowa City.
Iowa State vs. Nebraska at Ames.
K. C. Aggies vs. Kansas at Manhattan.
Knox vs. Augustana at Galesburg.
Lafayette vs. Penn State at Easton.
Lehigh vs. Gettysburg at Bethlehem.
Lincoln vs. Greensboro at Lincoln.
Manhattan vs. Rensselaer at New York.
Marshall vs. Bethany at Huntington.
Mich. State vs. Colgate at East Lansing.
Milwaukee vs. Stevens Pt. at Milwaukee.
Minnesota vs. Indiana at Minneapolis.
Montana vs. Mountain State at Butte.
Mt. St. Mary vs. Balt. at Emmitsburg.
Nevada vs. College of Pacific at Reno.
New Hampshire vs. Maine at Durham.
N. Mex. vs. N. M. Mines at Albuquerque.
N. Mex. A. vs. Flagstaff at State College.
N. Mex. Mil. vs. Panhandle at Roswell.
New York U. vs. Missouri at New York.
Niagara vs. St. Lawrance at N. Falls.
N. Dakota vs. S. D. State at Grand Forks.
Notre Dame vs. C. Tech at South Bend.
Occidental vs. San Diego at Pasadena.
Ohio State vs. Michigan at Columbus.
Oregon vs. Washington at Portland.
Penn Mil. C. vs. St. Joseph at Chester.
Princeton vs. Cornell at Princeton.
Rhode Island vs. Bates at Kingston.
Rochester vs. Wesleyan at Rochester.
Rutgers vs. J. Hopkins at New Brunswick.
St. Xavier vs. Centre at Cincinanti.
Sam Houston vs. Okla. Tech. at Huntsville.
Simmons vs. Daniel Maker at Abilene.
Syracuse vs. Pittsburgh at Syracuse.
S. California vs. U. Aggies at Los Angeles.
S'western vs. Emporia Teach. at Winfield.
Stanford vs. Oregon State at Palo Alto.
Springfield vs. Le. Valley at Springfield.
Swarthmore vs. Washington C. at Swarthmore.
Temple vs. W. & J. at Philadelphia.
Texas vs. Oklahoma at Dallas.
Texas vs. Texas C. at College Station.
Thiel vs. Allegheny at Greenville.
Union vs. Vermont at Schenectady.
U. of California L. A. vs. St. Mary at Los Angeles.
Ursinus vs. F. & M. at Collegeville.
Utah vs. Brigham Young at S. Lake City.
Villanova vs. Boston C. at Philadelphia.
Washington U. vs. Westminster at St. Louis.
W. Maryl'nd vs. Georgetown at Baltimore.
W. Va. Wesley. vs. Glenville at Buckhannon.
W. Reserve vs. Ohio U. at Cleveland.
Whittier vs. California C. at Whittier.
Williams vs. Hobart at Williamstown.
Wisconsin vs. Pennsylvania at Madison.
Worcester vs. Amherst at Worcester.
Yale vs. Brown at New Haven.

Newnan Runs Wild To Beat Covington

NEWNAN, Ga., Oct. 17—The Newnan High easily defeated Covington High, 55 to 0, here this afternoon. Newnan played her first team only for a few minutes during the first quarter, thereafter the second and third teams played.

BADGERS PLAN WARM GREETING FOR PENN TEAM

Wisconsin Spirit High on Eve of Great Battle. Passes To Fly.

CHICAGO, Oct. 17.—(AP)—They're singing that famous old battle song, "On Wisconsin!" with renewed spirit and hope on the Badger campus this fall.

After years of disappointment, the Badgers believe they have one of the prize elevens of the 1930 football wars, and what's more, they expect to prove it conclusively tomorrow when the haughty Quakers from Pennsylvania invade the Badger lair at Camp Randall for one of the outstanding intersectional games of the season.

Only a week ago football enthusiasm was at a low ebb at Wisconsin because of injuries and the apparent lack of good material. Then came the crushing 34-to-0 Badger triumph over Chicago and the players, students and skeptical alumni became Wisconsin football fans again. Ticket sales for the Quaker-Badger game took a huge jump forward, and today indications were that a record home-coming crowd would watch the battle.

BOTH USE AIR.

If former tactics of the two teams mean anything, the ozone over Camp Randall will be filled with footballs during the game. Each team has a sterling forward pass attack and plans to use it, although each has also a set of fleet runners and hard-driving backs for immediate employment.

The Quakers, who have rolled up 103 points to 6 in two games, will enter the game slight favorites, with emphasis on the "slight."

Illinois' hopes of stopping Northwestern's march toward the Big Ten championship rose today when it was revealed that Captain Olaf Robinson will be back at his old fullback post during the game Saturday. Robinson, out of the lineup for two weeks because of an injury, has rounded into shape sooner than expected and Coach Bob Zuppke said he would start him against the Wildcats.

In spite of illness and injuries, hopes were high for victory in Northwestern's camp today. Coach Dick Hanley was satisfied with his lineup despite many inroads, and expected to defeat the Illini.

SOUTHERN, BED NINES TO CLASH

The final amateur baseball game of the season will be played at Almand park Saturday afternoon, starting promptly at 2:30. This game will tell which team is to be considered the amateur champions of Atlanta, and will be fought between the Southern Railway team, champions of the City league, and the Southern Spring Bed team, titleholders in the Atlanta league.

Southern Railway won the right to compete in the finals this week by defeating the Norcross team last Saturday, while the Spring Bed team had a hard time winning from the Gordon Street Baptist team in a 10-inning game.

Southern Railway has definitely been chosen by Mr. Spiller as the best representative team in the vicinity of Atlanta to go against the all-star team composed partly of the Philadelphia Athletics on Thursday, October 23, which game will be played at the Crackers' ball park.

The lineup for the game this week will be practically the same as that of last week. They will probably start and bat in this order:

SOUTHERN.	SPRING BED.
Richardson, 2b.	J. Mize, 1b.
Pirkle, cf.	Carson, ss.
Whitley, 1b.	Ferguson, cf.
Austin, c.	P. Mize, rf.
Carter, ss.	H. Mize, lf.
Williams, rf.	Kelly, 3b.
Fowler, lf.	Boyce, 2b.
Green, 3b.	Largo, c.
VanLandingham, p.	Hammock, p.
Pugh, p.	Chambers, p.
Johns, p.	Camp, rf.

Muse's

Muse's whole-heartedly indorses the Agnes Scott Campaign for Completion which will mean so much to the college and to Atlanta.

MUSE'S ENORMOUS STOCK of the new Manhattan SHIRTS

Meets every wish, fancy and size. Your exact sleeve length and neck size are always here—in just the colors that you like.

$2 to $8.50

GEORGE MUSE CLOTHING CO.

Army, Yale, Penn and Notre Dame Should Win Today, Roper Says

DAY'S GRIDIRON CARD SPARKLES WITH CLASSICS

Princeton, Rated Underdog, Will Fight Cornell to Last Ditch.

By Bill Roper,
Princeton Coach.

PRINCETON, N. J., Oct. 17.—There is a great football bill in the east this Saturday. The Army with a new attack meets Harvard. Last year these teams battled to a 20-20 tie. The Army, though minus the service of Cagle, has a well-rounded offense and a fast-charging line. Harvard has a brilliant lateral passing attack and the best forward passer in the east. I favor the Army by a close score.

Brown, with a powerful line, meets Yale at New Haven. Yale has a strong team. It will be a case of the Brown line against the Yale backfield. I look for a close game, but I believe Yale has the power and reserve strength to win.

Bucknell will have no difficulty with St. Thomas. Carnegie Tech, after its surprise showing against Georgia Tech, undoubtedly will give Notre Dame a close game. Against the Navy, Notre Dame put on the field 120 football players, and in preliminary practice nine centers were passing at one time to nine fullbacks. I doubt if Carnegie Tech will be able to stand up against this unlimited man power.

COLGATE LIKED.

Colgate, with a high-scoring team, meets Michigan State at East Lansing. After Colgate's impressive victory over Lafayette, I favor them to win, though Michigan will undoubtedly put up a good game.

Columbia and Dartmouth meet at Hanover in their first test. Both teams have had little difficulty in their preliminary games. The home team holds advantage in this game, and I look for Dartmouth to win by a close score.

Cornell comes to Princeton with the best team Dobie has coached in several years. Cornell has a fine running back in Viviano and an excellent passing attack. Princeton is untried and undeveloped, but will fight hard. I look for a close game, even though scores of this fall favor Cornell.

Haverford and Franklin-Marsh should win from Kenyon and Ursinus. Penn State and Gettysburg look too strong for Lafayette and Lehigh.

NAVY TO WIN.

Duke undoubtedly will give the Navy a hard tussle at Annapolis. The Midshipmen learned a lot at South Bend, and should win. N. Y. U. looks too strong for Missouri.

Pennsylvania gets its first test at Madison when it plays Wisconsin. From all accounts, Penn has a great team. The trip is a tiresome one and Penn has not met any real opposition so far. The game will be close, with the odds slightly favoring Penn.

It looks as if Syracuse has a chance to defeat Pitt. Swarthmore should win from Washington college, and I believe Temple is strong enough to defeat W. & J. This game, however, should be a very close one. Boston college looks a trifle more powerful than Villanova.

Most of the southern teams have somewhat of a letup. Taken all together, more football contests are scheduled for this coming Saturday than on any other day in the year. As many as 110 major games will be played.

Darlington High In Scoreless Tie

ROME, Ga., Oct. 17.—Flashing a rejuvenated offense, the Darlington school's Tigers battled the eleven from Capital Heights Military Academy to a 0-0 tie here today in a game packed with thrills. The Tennesseeans claimed the national championship two years ago and brought a heavy and hitherto undefeated team to Rome.

Harry Barton, diminutive Roman halfback, and Phil Jones, from West Point, led the Darlington attack brilliantly.

Winfree and Soper, at the guard positions, and Milford at tackle, featured the line play of the Purple.

Johnson, left halfback for Capital Heights, was the individual star of the fray, his punting, passing and running being spectacular at all times.

Turnesa and Kozak Enter P. G. A. Finals

WHITE PLAINS, N. Y., Oct. 17.—(AP)—Walter Kozak, of Douglaston, N. Y., and Joe Turnesa, of Elmsford, today went into the final round of the Metropolitan Professional Golfers' Association championship.

Kozak, the defending champion, turned back Alex Watson, of Yonkers, 2-up, while Turnesa defeated Gene Sarazen, of Flushing, 4 and 3, in the semi-final round.

The Florsheim Shoe

When you select Florsheim Shoes you can do so with the certainty of getting satisfaction . . . their quality is unquestioned, their style is notably smart, and the service rendered, long and satisfactory

Walter A. Guest
Popular Priced Men's Furnishings
237 Mitchell, S. W.

"FLORSHEIM SHOE FROLIC" on the air every Tuesday night—NBC Network

Illinois Eleven May Surprise, Hints Zuppke

Tribe's Mentor by No Means Concedes Game To Northwestern—Badgers, Irish Liked.

By Bob Zuppke,
Football Coach, University of Illinois.

(Copyright, 1930, for The Constitution by the North American Newspaper Alliance.)

URBANA, Ill., Oct. 17.—The most important inter-Big Ten football game this week seems to be that between Northwestern and Illinois. They chop off your head quickly in Big Ten competition and Purdue, last year's champion; Ohio State, Chicago and Indiana have already bowed to other conference teams.

Northwestern, off to a flying start with a decisive win over Ohio State, is of course the general favorite. Coach Henley says Rockne and I put him "on the spot" by playing up the prospects of his team to win the championship. But Northwestern losses were the least severe of any Big Ten squad from last year's team, and Henley has 17 lettermen or so, compared, for instance, to three at Illinois.

Hanley has a strong, veteran line and a backfield of speed and size. It was a tough break to have his captain, Hank Bruder, taken down with smallpox, but he has other good backs, as evidenced by their work against Ohio State. Strangely, Illinois' captain, Olaf Robinson—a fullback, too—has been disabled for three weeks, and if he does play, can hardly be at his best.

Northwestern outclasses us on paper with the experienced personnel. Will that be sufficient? We'll find out Saturday.

Pennsylvania visits Wisconsin with what the eastern critics say is a bang-up team. Wisconsin's scoring against Chicago was the most impressive in the Big Ten so far. That game may not have been a hard test, but probably stacks up with Penn's preliminary showings. Penn has two highly reputed backs in Gentle and Masters, but Oman and the other Badgers will show something. I'll string along with Wisconsin.

Carnegie Tech is heralded as a great team for its overwhelming defeat of Georgia Tech, but Bill Alexander may be in for another bad season. Carnegie hustled the Irish last year, but did not have a good record. True, Carnegie won in 1928, but that was an off year, in which Notre Dame lost three other games. I'll say Notre Dame. Rockne has one Horseman, Savoldi, who is enough to turn the tide in any close game.

I look for a close fight between Michigan and Ohio State, and I favor Michigan, although the reverse would not surprise me. Despite losing to Northwestern by three touchdowns, Sam Willaman has a much stronger team than last year. Michigan was loggy at at the start against Purdue, but woke up. The Wolverine backfield is not to be sneezed at.

After Minnesota's great defensive battle against Stanford, the Gophers have had a chance this week to prime their offense. Of course they have let down, but they look much superior to Indiana.

The Iowa-Purdue game holds little interest, as it is the only Big Ten contest for Iowa and has no bearing on the championship. Iowa will be more inspired, but has been bad against forward passes, a weakness which may prove fatal. Purdue is downcast over Michigan's victory, but will be too strong for the depleted Hawkeyes.

The most interesting bill in the Big Six is Kansas and Kansas Aggies. Kansas is groomed as a strong contenders for Missouri Valley honors. This is the first conference game for both teams. Kansas has a fine fullback in Jim Bausch. Last year Bo McMillin's Aggies upset Kansas, but I guess it the other way now.

Nebraska should come back strong after its disastrous journey to Oklahoma, and take Iowa State. But Coach Workman has had two weeks since his game at Illinois to develop an offense, and Iowa State will be a contender.

Missouri seems destined to take another one on the chin at New York, and Oklahoma may find the going hard against Texas at Dallas, although I pick the Sooners, who looked good against Nebraska.

At Chicago Coach Stagg has had to make over his offense with the disability of his captain, Van Nice. Florida, if anything like as strong as last year, will probably win.

Riverside Swamps Gordon Eleven, 46-6

BARNESVILLE, Ga., Oct. 17.—Riverside Military academy of Gainesville, defeated Gordon institute here this afternoon by the score of 46 to 6, Gordon making their lone score in the last half on a long pass.

Riverside's whole team played well. The line was opening up nice holes while the backs, using an off-tackle play to good effect, gained almost at will.

Waynesboro Defeats Louisville High, 6 to 0

WAYNESBORO, Ga., Oct. 17.—Waynesboro High school team defeated the heretofore undefeated Louisville High school team, 6 to 0. Mobley, of Waynesboro, with perfect interference in the second quarter of the game, ran 90 yards for the only touchdown. At no time was the Waynesboro goal in danger.

PURPLE, POETS BATTLE TO TIE

Boys' High, Lanier Fight Through Spectacular Scoreless Game.

Throwing every ounce of energy and fight possible into every play, Boys' High and Lanier High, of Macon, fought 60 minutes to a scoreless tie at Spiller field Friday afternoon in one of the spectacular prep football games of the season. Both are members of the G. I. A. A. and the association's football supremacy still remains status quo, with Savannah High having a slight edge.

There was little to choose between the two teams and both Coach Buck, of Lanier, and Coach Doyal, of Boys' High, used practically every player in uniform in an effort to turn the tie into victory.

Boys' High had two golden opportunities to score and let both slip, while Lanier High failed to take advantage of a lone chance.

Late in the first period, Rhodenhiser, a varsity Lanier back, intercepted a Boys' High pass on his own 1-yard line and ran 53 yards before being overtaken from behind by Brumbaugh, who had tossed the Hurricane pass. It was Lanier's one big opportunity.

ANOTHER INTERCEPTION.

Late in the second quarter Brumbaugh intercepted Burnett's pass and ran 42 yards before being overtaken by Burnett on Lanier's 41-yard line. Those two plays constituted the two scoring threats, both 'breaks,' in the first half as both teams were fighting for an opening.

The third quarter was largely a punting duel between McKinstry, of Boys' High, and Clark, of Lanier. Both averaged more than 35 yards per boot and it was the long kicks that kept the two teams out of danger.

The fourth period was a great battle. Boys' High ripped off two first downs in rapid succession but was forced to punt. Lanier failed to gain and punted. Sideline spectators had remarked about the good handling of the ball and just about that time Rhodenhiser fumbled for Lanier and Boys' High recovered on Lanier's 27-yard line.

Boys' High ran one play and Brumbaugh fumbled and Clark recovered for Lanier on the Poets' 28-yard line. Burnett fumbled on the next play and Captain Katz recovered for Boys' High on Lanier's 20-yard line.

It was the first real break of the game which favored Boys' High and Coach Doyal immediately sent in several fresh backfield men. Mizell and Brumbaugh attempted a pass which fell, incomplete, behind the goal line.

OUT OF DANGER.

Lanier punted out of danger and before another Boys' High drive could be started the game ended.

Two great prep football teams with little difference between them had played one of the best games that has been seen on Spiller field this year.

It was the second successive year that Boys' High and Lanier have played to a tie score. It was a 7-to-7 game last year in Macon.

THE LINEUP.

LANIER (0)	Pos.	BOYS' HIGH (0)
Wheeler	L.E.	Levine
Bryan	L.T.	Fitzsimmons
Smith	L.G.	Land
Crisswell	C.	Van Sant
Hapier	R.G.	Glenn
Lang	R.T.	Rhodes
Clark	R.E.	Jones
Black	Q.B.	Donehoo
Pickett	L.H.	Perkerson
Ferguson	R.H.	McKinstry
Pritchett	F.B.	Betsill

Score by periods:

Lanier High	0	0	0	0	—0
Boys' High	0	0	0	0	—0

Referee, Glassman; umpire, Curran (Georgia); head linesman, Woodall (Georgia).

Petrel Freshmen Defeat Savannah

Savannah High school's perfect record for the season was blasted by Big Jeff Bolden, line-plunging fullback, who led the Oglethorpe freshmen to a 14-to-7 victory here yesterday.

Bolden, early in the first period, scored the first touchdown, and then kicked the extra point. In the second period he flipped a 30-yard heave to Johansen, who dashed 10 yards across the Savannah Blue Jackets' goal line. Bolden kicked for the goal again.

The Blue Jackets scored in the fourth quarter when a fumble by Flynt, freshman quarterback, was recovered on Oglethorpe's 20-yard line. Ellis passed to Cliff Grevenberg, who fumbled the ball as he stepped across the Petrel goal line. However, the touchdown was allowed as Referee Harden ruled interference. Three Petrels hit Grevenberg as he attempted to catch the pass. Ellis kicked goal.

THE LINEUP.

SAVANNAH.	Pos.	FRESHMEN.
Cox	L. E.	Johnston
Opper	L. T.	Pickard
Holt	L. G.	Aderhold
Shore	C.	Shouse
Mamalakis	R. G.	Herriot
Hager	R. T.	Barrow
O. Grevenberg	R. E.	Johansen
Jackson	Q. B.	Flynt
Futrell	L. H.	Hildreath
Johnson	R. H.	Wren
Warnack	F. B.	Bolden

Score by periods:

Savannah	0	0	0	7	— 7
Freshmen	7	7	0	0	—14

Scoring touchdown: Savannah, C. Grevenberg; Freshmen, Bolden and Johansen. Extra points: Savannah, Ellis (place-kick). Freshmen, Bolden 2 (place-kicks).

Substitutions: Savannah, Davis, Smith, Mosely, O'Neal, Johnson, Langford, O. Grevenberg, McPipkin, Ellis, Marshall, Waite and Cox; Freshmen, Redfearn, Owens, Moss, Rogers, Goforth, Welch, Currin and Young.

Officials: Referee, Harden (Oglethorpe); umpire, Therrell (Oglethorpe); head linesman, Kadel (Oglethorpe).

WESTERN TRAINING.

The Pirates, Cubs, Tigers and Indians are planning to train in California next spring. One of the New York clubs may also go west.

DECATUR WINS OVER ATHENS IN NIGHT GAME

DeKalb Boys Take Visitors, 13-0, Before Big Crowd.

Continued from First Sport Page.

By Roy White.

to the center of the field and lost it on downs. Anderson whipped a 14-yard pass to McKinley to start the march. A 15-yard Athens' penalty for holding placed the ball on the 21-yard line. A couple of line plays failed and then Anderson threw a 12-yard pass to McKinley for a touchdown. He then threw another to Smith for the extra point, giving Decatur a 13-point lead.

Athens attempted a comeback in the fourth quarter but failed when near the Decatur goal line. The visitors, through the good running of Epps, Davis, Hamilton and Moorehead, advanced the ball to scoring distance but the march was stopped by an intercepted forward pass.

OTHER STARS.

In addition to the excellent work of Anderson, the playing of McKinley and Flynt in the backfield and Thomas, Smith and Cruce in the line, was outstanding for Decatur.

Athens used a deceptive style of play and their two tackles, Epps and Moorehead were the outstanding stars of their play. They were used to carry the ball on a double pass, which gained plenty of ground. It was the only real threat that the visitors carried. In addition to running with the ball, Moorehead did the punting and passing for Athens. The playing of Hamilton in the backfield, for the losers, was also good, while Robertson and Wood played well in the line.

It was a demonstration game and prep football coaches and players from many nearby towns were invited to be present. Coach Buck and his Lanier High team were guests of the Decatur officials and seemed pleased with the night game. Johnny Broadnax, University of Georgia freshman coach, was among the visitors and followed every play closely.

The lineups:

ATHENS	(Pos.	DECATUR (13)
Cooper	L. E.	Cooper
Epps	L. T.	Waddell
Robertson	L. G.	Cruce
Stone	C	Thomas
Crane	R. G.	Dorman
Moorehead	R. T.	Pharr
Wood	R. E.	Smith
Lavis	Q	Flynt
Smith	L. H.	Anderson
Hamilton	L. H.	McKinley
Kimbrell	F	Allen

Score by periods:

Athens	0	0	0	0	— 0
Decatur	0	6	7	0	—13

Touchdowns: Anderson, McKinley; point after touchdown, Smith. Referee: Levy (Texas Chris.); umpire, Johnston (Decatur); head lineman, Slate.

Intercepted Pass Gives Marist Tie

CARTERSVILLE, Ga., Oct. 17.—Marist College from Atlanta and Cartersville High fought to a 6-to-6 tie on the local field this afternoon before one of the largest crowds of the season.

Intercepting a Cartersville forward pass, Smith, flashy halfback for the visitors, ran 45 yards for their only touchdown. This play came in the second quarter and the kick for the extra point failed.

Cartersville's lone touchdown was scored in the third quarter and Brown, the Hurricane's halfback, scored it on a line buck after the locals had rammed the ball down the field for 50 yards. Their try for the extra point also failed.

The complete backfield for Cartersville played good football, while Hancock and Smith for the visitors looked best. On the line for Cartersville Looney, Bradford and the Pickard brothers were outstanding and for Marist, King and Edwards thrilled the sidelines.

Friday afternoon's contest was the second time in two years that the locals have been tied up at the end of play, while their victories have placed them in the front of high school aggregations in the south.

Clark U. Preps Set For Invaders Today

Clark University's prep squad meets Central High school, of Louisville, Ky., today at 2 o'clock on the athletic field of the local institution in the first intersectional game between leading colored prep teams in this section. Central High school has won the Kentucky state scholastic championship for the last two years, has been undefeated for that length of time. Clark's prep team looms, however, as the likely opponent to stop the long winning streak of the visitors.

The Kentuckians arrived Friday afternoon, 22 men making the trip. Harrison and Jenkins, flankmen; Lawson, quarter; Sterling and Stewart, halfbacks; Garr, fullback; Coleman, tackle, and Brown, guard, are the outstanding players on the visiting squad.

Coach Aiken has been directing the "baby" Panthers' plans for this game. He has been sending his charges through their paces at a fast clip.

Houseworth and Puckett, ends; Hambree, center, and Watts, guard, will be the men the locals will be depending on to stop the invaders. The ball carriers who will start for the Panthers have not been selected.

The regular charges for admission will be reduced for this game it was stated at the business office.

ROCKNE REALLY FEARS TARTANS WILL WIN OUT

Notre Dame Eleven, However, Is Rested and Ready To Go.

NOTRE DAME, Ind., Oct. 17.—Coach Knute Rockne is taking every one of his ten man-killing games this fall in its stride and this week-end he's going to have to take an especially long, high step if he expects to reach a national championship. The obstacle will be Carnegie Tech, which plays here tomorrow, and Notre Dame may stumble.

The Tartans, who furnish opposition in the third of four successive intersectional games for the Fighting Irish, are reputed to be bigger, tougher, and more powerful than ever this year. They have back practically the same team that ground 23 years of tradition into the mud of Cartier field in 1928 when Notre Dame lost its first home game in that span and its second home game in its history, 27 to 7.

WON, 7 TO 0.

Last year's Notre Dame national champions, one of the strongest teams ever to take the field, nosed out a 7-to-0 victory at Pittsburgh against the Plaid, thus getting some measure of revenge, but the line that made that team great is lost this year, and Carnegie lineup is almost intact from 1929.

Among the Tartans back this year who made football history in 1928 against the Irish are Ducanis, center; Captain John Dreshar, guard; Highberger, tackle; Rosenzweig and Latham Flanagan, ends; McCurdy, quarterback; Eyth, halfback, and Karcis, fullback. In addition to these are several newcomers, notably George Keval, so talented a passer and runner that he has beaten out of a first string position Thayer Flanagan, a regular in 1928. Joe Morbito, fullback, who is fighting it out tooth and nail with 220-pound Karcis, who was mentioned prominently for All-American honors in 1928, is also formidable.

HAS GREAT TEAM.

Coach Wally Steffan, Carnegie coach, has his usual preponderance of speed, deception, and sheer manpower which characterized his teams of the past two years, and the fact that Carnegie waded through Georgia Tech, 31 to 0, last Saturday without uncovering a thing stamps the Tartars as a great ball club.

One thing in Notre Dame's favor this week is that Navy proved easier than expected last Saturday and Rockne was able to rest his varsity while using second and third teams to pile up a 26-to-2 victory. Larry Mullins, fullback; Dick Donoghue and Frank Leahy, tackles, and Paul O'Connor, second string halfback, were all injured in the opener against Southern Methodist, but will be on the firing line again this week. Carnegie, too, breezed through Saturday's game with its reserves and will be in excellent physical condition.

Notre Dame will also have the advantage of playing on its home field, but this factor has meant little to the Skibos in the past and they are just as liable to chalk up a win in Notre Dame's new back yard as in their own.

Rockne this week, confident up to this time, said. "We're scared dizzy of Carnegie. This is sincere. Our team has been coming along as well as expected, but doesn't begin to stack up with Wally Steffan's boys." Rockne, in his statements from time to time concerning the strength of his team, has always mentioned the fact that the schedule is "impossible" and he undoubtedly has had direct reference to the Skibos in saying this.

Stafford, Cowboy Kid Sign for Roby Card

For the semi-final attraction on his fight card scheduled for the city auditorium next Friday, October 24, Promoter Cleve Roby has matched two Atlanta colored pugilists, James Stafford, 126, and Cowboy Kid, 133. The bout will be for 8 rounds.

Cowboy Kid's return to the ring here is an interesting bit of news to Atlanta fight fans. The Kid knows the ring business, and has displayed his knowledge of the game here on numerous occasions, each time staging a good performance.

In Stafford, Cowboy meets a worthy foe, a fighter who can hit hard and often. Stafford is spotting Cowboy 7 pounds, but that doesn't seem to worry him.

The card will mark the first of a series to be promoted here this winter by Clev. Roby.

"I think the main bout, between Dunn and McVey, will be the best bout I have ever put on here." Roby stated. "This McVey is a good puncher, can take a lot and has a good record to back him. He's meeting a mighty good fighter in Dunn. I'm expecting a sensational bout."

Tickets are available at Candler Soda Company, Nick Poulous Shoe Shine Parlor, Herndon Barber Shop, Amos Drug Company and Yates & Milton Pharmacy.

Mawnin'!

—By Ed Danforth—

Continued from First Sport Page.

hoop 40 yards away, he can pass as accurately as a shortstop throws to first base and has a vast fund of football information and background to help him select plays.

Buddy Hackman is as powerful as any backfield man in the south.

Ty Disney, the right halfback, is a first-class runner and blocker, who is just coming into his own through the opportunity afforded by McEver's absence.

Decker and Cox are two superb fullbacks.

This group no doubt exceeds in ability and driving power any backfield that Alabama can assemble. Especially in forward passing does this Tennessee backfield excel the Tide quarter.

However, the Alabama rush line seems to be far better than Tennessee's primary defense. If anything the Crimson line is quicker on the charge and more skillful in blocking than last year's.

So, an interesting comparison in clash of a great backfield and a great line should be afforded by this game in Tuscaloosa.

Alabama is popularly supposed to be a certain winner, yet one hesitates lightly to push a backfield out of the picture that has such a punter and passer as Dodd and such a grand runner as Hackman in action.

Spotlight on Athens And Tuscaloosa Today

Colorful Grid Spectacles Loom as Tide Plays Vols and Tarheels Meet Bulldogs.

By Dillon Graham,
Associated Press Sports Writer.

Before some 50,000 persons in giant stadia at Athens, Ga., and Tuscaloosa, Ala., Dixie's two mighty October football spectacles will be unfolded on green-turfed gridirons today as Georgia faces North Carolina and Alabama opposes Tennessee.

A series of games, including Florida's intersectional challenge to Chicago and Duke's charge against the Navy at Annapolis, carry importance, but major interest will be directed to this brace of games which have real bearing on the Southern conference championship.

Some 40 miles from the scene of battle, away from the din of homecoming merrymakers at Athens, Coach Chuck Collins' Carolina Tarheels rested tonight at Gainesville. Their preparations were complete. Harry Mehre, Georgia mentor, carted his Bulldogs off to the city's outskirts following the last practice Friday.

Because of the power it showed against Yale, coupled with Carolina's known inferior defense, Mehre's Georgia eleven ruled a slight favorite on the eve of battle, but Carolina's supporters carried high hopes of what might happen if a few of Collins' "thousand backs" shook loose.

Alabama and Tennessee face their first real tests Saturday. Tennessee, rated early in the season as the team to beat for the southern crown, has been greatly weakened by injuries to McEver, halfback, and Hug and Brandt, ends. If Volunteer reports that these aces will be on the side lines are correct, Alabama looks stronger.

Wallace Wade, in his valedictory at Alabama, before switching to Duke in 1930, has gone quietly about his work of producing a final machine that will rank with his best of a few seasons back. The Crimson varsity appeared powerful against its first three opponents and if the drive is continued today, Tennessee's record of no defeats since 1926 may fall.

Four other conference games are scheduled. Kentucky, with the sensational sophomore quarterback, Ellis Johnson, back in stride, hopes to down Washington and Lee in the Generals' first loop contest. After absorbing three successive jolts from S. I. A. A. elevens, Red Cagle's Mississippi Aggies make their conference debut against the high scoring Louisiana State Tigers.

An Auburn machine, hailed as the strongest Alabama Polytechnic has boasted in recent years, charges against Georgia Tech's Yellow Jackets with genuine hopes of victory over the team Carnegie Tech mauled from one goal post to another last week in Pittsburgh.

Virginia Military's Cadets face Virginia's Cavaliers in the twenty-sixth renewal of their gridiron feud.

Tulane deploys against Birmingham-Southern, Maryland meets St. John's, and Virginia Polytechnic plays William and Mary. While his reserves are matching skill with little Spring Hill, Colonel Dan McGugin and several of his Vanderbilt lieutenants will do scouting duty at the Alabama-Tennessee encounter.

In the S. I. A. A., Stetson, victorious over Millsaps Thursday, takes on Centenary, Louisville tries conclusions with Eastern Kentucky, Louisiana College plays Louisiana Normal, Mercer faces the twice-beaten Chattanooga Moccasins and Presbyterian stakes its association reputation against Wofford.

PLANS ARE MADE FOR FIELD TRIALS

Successful Renewal of Stakes Seen for Waynesboro.

Plans were completed today for the Georgia state field trials to be held the first week in December, at Waynesboro.

The governing board met at the Atlanta Athletic Club and guaranteed purses amounting to $1,500 for the open events.

Especial attention was called to the members' stakes for which any shooting dog in Georgia will be eligible. These events wil be decided Monday and Tuesday of that week and will be followed by the open events.

Sim Bell, Waynesboro, president, and E. M. Wilder, Augusta, secretary, directed the meeting. Among the board members present were Ty Cobb, Augusta; Dr. C. D. Jordan, Monticello; W. S. Elkin, Al Mathews, Scott Hudson and A. J. Ryan, Atlanta.

The board was enthusiastic over the prospects for a successful renewal of the events. Birds will be plentiful and hospitality will be on tap at the Anthony Wayne hotel. The order of events will be: Members' all-age stakes, members' derby, open all-age stakes, open derby.

JONES' SCISSORS ARE SHARPENED FOR MAT BOUT

Texan Appears in Main Bout Tuesday Night at Auditorium.

Paul Jones has served notice that if there are any of paul Harper's friends who think they cannot stand the sight of seeing Paul's shoulders pinned to the mat they had best stay away from the Auditorium Tuesday night.

The big Texan from Houston, who specializes in the hook scissors, is out to restore himself in the favor of Atlantans by winning some more matches from the toughest opponent that Matchmaker Henry Weber can find.

Harper is a capable foe and if Jones subdues him in conclusive fashion it will mean that the Texan is on top of his game again. When he is right he will defeat most any man who will get in the ring with him.

Harper is a few years younger but he is tricky and smart. His pinwheel escape from an armhold is one of the most sensational escapes in the game.

The semi-windup brings together Taro Miyake and Bill Bartush in a match which has caught the fancy of Atlanta's mat fans. One fall will be jiu jitsu style with the contestants wearing the Japanese jackets. The second fall will be catch-as-catch-can.

Tickets are on sale at the Piedmont Hatters and at the Candler building soda fountain. Ladies are admitted to any seat in the auditorium for one dollar.

Choctaws Defeat Louisiana Tech

JACKSON, Miss., Oct. 17.—(AP)—Coach Stanley Robinson's double-barreled Choctaw backfield combinations took a heavy toll of touchdowns today at the expense of Louisiana Tech and Mississippi College ran, bucked and passed to a 39-to-0 victory.

Score by periods:

Louisiana Tech	0	0	0	0	— 0
Miss. College	6	13	13	7	—39

Scoring: Mississippi College, touchdowns, McCree 2, Furniss 2, Harlan, Abernathy; points after touchdown, Abernathy 2, placements; Furniss, placement.

Kid Kaplan Bows To Justo Suraez

NEW YORK, Oct. 17.—(UP)—Justo Suarez, two-fisted Argentine lightweight, won his fifth successive fight in this country here tonight by winning an easy 10-round decision over Kid Kaplan, former world's featherweight champion, at Madison Square Garden.

Suarez weighed 137 1-2, Kaplan 135.

Sale! Brand New Fall
Alterations Free!

2-Pants Suits and Topcoats
at One Low Price

$22

SUITS of fine worsteds, tweeds and herringbones in correct colors for fall! Be ready for the kick-off . . . in good-looking clothes that win approval everywhere! Smartly tailored, every suit with 2 pairs of trousers!

TOPCOATS of tan, blue and brown herringbones. Just what you'll need to keep the nip out of winter! We forecast a brilliant season for these topcoats . . . as well as a cold one for Atlanta! Built on English lines . . . all sizes.

More of Those Good "Commodore" Shirts

With the popular "Stayset" collar that does not curl up! They're gone out of the department like hot cakes . . . here's a new shipment for Saturday! All sizes.

$1

MEN'S STORE—HIGH'S STREET FLOOR
SEPARATE ENTRANCE—WHITEHALL STREET

J. M. HIGH CO.
48 Years a "Modern" Store

PFAFF IS ELECTED TYPOTHETAE HEAD

BOSTON, Oct. 17.—(AP)—William Pfaff, of New Orleans, a director of the United States Chamber of Commerce, was elected president of the United Typothetae of America here today as the organization's convention closed. He succeeds George R. Keller, of Detroit, who retired.

The convention went on record opposing any increase in postage rates for any class of mail, urged the government to discontinue selling printed return envelopes and advocated greater attention to research work in the printing industry.

RAILROAD SCHEDULES

Schedule Published as Information.
(Central Standard Time)
ATLANTA TERMINAL STATION.

Arrives	A. B. & C. R. R.	Leaves
7:10 p.m.	Cordele-Waycross	7:50 a.m.
5:00 a.m.	Bwk.-Tifton-Thosville	10:45 p.m.

Arrives	A. & W. P. R. R.	Leaves
11:45 pm	New Orleans-Montgomery	5:40 am
4:30 pm	Montgomery Local	10:30 am
7:05 am	New Orleans-Montgomery	4:30 pm
11:40 am	New Orleans-Montgomery	6:05 pm

Arrives	C. OF GA. RY.	Leaves
5:55 am	Mac-Sav-Alb-Thosvl	7.25 am
10:00 am	Columbus	8.00 am
5.55 pm	Mac-Jax-Mi-Tampa	9.15 am
10:30 am	Macon	4.05 pm
6:40 pm	Columbus	4:25 pm
8:35 am	Macon-Jax-Mi-Tampa	7:25 pm
7:25 am	Tampa-Sara-St. P'burg	9:05 pm
7:25 am	Jax-Way-Mi	9:05 pm
3:15 pm	Macon-Milen-Sav	10:00 pm
7:15 pm	Macon-Albany	11:30 pm

Arrives	SEABOARD AIR LINE	Leaves
6:55 pm	Birmingham-Atlanta	8:00 am
4:00 pm	N Y-Wash-Rch-Nor	11:01 am
10:50 am	Birmingham-Memphis	4.15 pm
6:10 am	N Y-Wash-Rich-Nor	7:05 pm
7:50 am	N Y-Wash-Rich-Nor	9:30 pm
6:50 am	Birmingham-Atlanta	11:30 pm

Arrives	SOUTHERN RAILWAY	Leaves
5:20 am	Col-Wsh-N. Y.-Ash-Rch	12:10 am
8:15 pm	Anniston-Birmingham	5:30 am
12:05 pm	Rome-Chatta Local	6:00 am
6:55 pm	Greenville-Charlotte	6:00 am
7:05 pm	Valdosta-Brunswick	7:05 am
8:40 pm	St. Louis-K. C.-Bham	7:10 am
8:20 pm	Chi-Cleve-Detroit	7:15 am
4:00 pm	Piedmont Limited	7:30 am
7:10 pm	Columbus	8:00 am
5:45 pm	Jax-Miami-St. Pete	8:25 am
5:40 pm	Crescent Limited	12:00 Nn
3:55 pm	Richmd-Wash-N. Y.	12:10 pm
6:50 pm	Rome-Chatta Local	2:30 pm
11:10 am	Fort Valley	4:05 pm
11:15 am	Columbus	4:15 pm
11:40 am	Macon-Hazlehurst	4:20 pm
11:35 am	Bham-K. C.-Denver	4:15 pm
7:50 am	Air Line Belle	5:20 pm
7:40 am	xHeflin Accom	5:25 pm
8:15 am	Cin-Louisv-Chi-Det	6:00 pm
7:45 am	Macon-Valdosta-Jax	7:00 pm
5:10 am	Washington	8:30 pm
7:00 am	Jax-Miami-St. Pete	8:30 pm
6:55 am	Brunswick-Jaxville	8:50 pm
5:55 am	Bham-Shreve-Ft. Worth	11:30 pm

xDaily except Sunday.
Following trains arrive and depart from Peachtree Station Only.

Arrives		Leaves
5:00 pm	Anniston-Birmingham	9:30 am
9:30 am	Washington-New York	5:00 pm

UNION PASSENGER STATION.

Arrives	GEORGIA RAILROAD	Leaves
12:45 pm	Augusta	7:00 am
5:35 pm	Augusta	2:25 pm
x7:35 am	Social Circle	5:55 pm
5:20 am	Charls-Wilm-Aug-Colbia	9:00 pm

xDaily except Sunday.

Arrives	L. & N. R. R.	Leaves
4:30 pm	Knoxville via Blue Ridge	7:25 am
8:40 pm	Cin.-Chicago-L'ville	7:50 am
12:08 pm	Knoxville-Cin.-Louis	8:25 pm
11:00 am	Copperhill Local	4:10 pm
8:30 am	Cin.-Detroit-Cleve.	6:15 pm

Arrives	N. C. & ST. L. RY.	Leaves
6:40 pm	Nashville-Chattanooga	8:00 am
6:55 pm	Chatt-Nash-Chicago-St. L.	9:00 am
11:30 am	Chattanooga Local	5:00 pm
8:55 am	Chatt-Chicago-St. L.	6:30 pm
6:30 am	Chatt-Nash-St. L.	9:00 pm

Bus Schedule

BUSSES to all cities, low fares. Union Bus Station, 17 N. Forsyth. JA. 6790.

Chilly Winds Ready To Send Mercury Low

Heralded by the weather man and a wind of slowly increasing velocity, the first real touch of cold weather is scheduled to arrive in Atlanta early this morning, sending thermometers down to 46 today and possibly three degrees lower Sunday. The range will be between 46 and 55 in contrast with a high of 76 and a low of 62 Friday.

Although billed to remind that winter—like prosperity—is just around the corner, more fair and warmer days are expected next week. Today and Sunday will be fair with a stiff breeze expected to blow most of the time.

CANNON CIRCULATES EXPLANATION OF SUIT

WASHINGTON, Oct. 17.—(AP)—A statement summarizing his $5,000,000 libel action against William Randolph Hearst was issued today by Bishop James Cannon, Jr., of the Methodist Episcopal Church, South.

The document is to be given a wide distribution, the bishop said, among the members of his church.

It recited at length the particulars of his suit, filed yesterday, accusing Heart of attempting to discredit him and malign his wife, the former Mrs. Helen Hawley McCallum.

Asked what steps had been taken to serve papers on Hearst and whether service could be legally accomplished outside the District of Columbia, Bishop Cannon said that was in the hands of his attorney.

Hail Whips New Orleans.

NEW ORLEANS, Oct. 17.—(AP)—A rain squall, accompanied by hail, blew over New Orleans today shortly after noon at the rate of 15 miles an hour, piling up an inch of rain in 15 minutes and showering hailstones on the uptown sections. The temperature dropped 11 degrees from 81 to 70 degrees.

Go to Church Sunday

BAPTIST | BAPTIST

BAPTIST TABERNACLE

11 A. M.—Sermon by Mell Trotter, Evangelist
7:30 P. M.—Major Norman F. Marshall
of the Salvation Army will speak on "Overcomers." Special music by Brass and String Bands. Vocal duet by Capt. and Mrs. Howard

FIRST BAPTIST CHURCH

Peachtree and Fourth Streets
Ellis A. Fuller, Pastor

Bible School for All Ages, Mr. J. F. Durrett, Supt.......10:00 A. M.
Morning Worship, with sermon by the Pastor...........10:50 A. M.
B. Y. P. U.'s, Mr. H. Gordon Weekley, Director.........6:30 P. M.
Evening Worship, with sermon by the Pastor............7:30 P. M.
CHORUS CHOIR OF THIRTY VOICES
Mr. George Lee Hamrick, Organist and Choirmaster

PONCE DE LEON BAPTIST

Peachtree Road at Wesley Avenue
DR. LUTHER RICE CHRISTIE, Pastor
11:00 A. M.—"The Curriculum of Grace."
7:30 P. M.—"Leaving Home."

PRESBYTERIAN | PRESBYTERIAN

FIRST PRESBYTERIAN

Peachtree and 16th
Dr. J. Sprole Lyons' Subjects:
LISTLESS HANDS AND FEEBLE KNEES...11:00 A. M.
Hebrews 12:12, 3.
UNCONSCIOUS GROWTH .... 5:00 P. M.
Mark 4:26-29.
Musical Program—Dr. Chas. A. Sheldon, Organist and Director, and Double Quartet.

Church of Latter Day Saints | Church of Latter Day Saints

THE GEORGIA ANNUAL CONFERENCE

of the Church of Jesus Christ of Latter-Day Saints will be held

SUNDAY, OCTOBER 19,

in the chapel, corner of North Boulevard and North Avenue, one block south of Ponce de Leon Avenue. There will be three public services, 10 a. m., 2 p. m. and 7:30 p. m.

ELDER JOSEPH FIELDING SMITH,

of Salt Lake City, one of the leaders of the Mormon Church, will deliver a sermon at each of the meetings. The public is cordially invited. Special vocal and instrumental music will be rendered.

LUTHERAN | LUTHERAN

Lutheran Church of the Redeemer

Trinity Ave. and Capitol Place
REV. JOHN L. YOST, Pastor
9:45 A. M.—Bible School
11:00 A. M.—Address by Pastor—Subject, "What God Requires"
5:00 P. M.—Radio Vespers. Address by Pastor—Subject, "A Reasonable Faith"—Broadcast over WSB through the courtesy of the Atlanta Journal.
VISITORS WELCOME

UNITARIAN-UNIVERSALIST | UNITARIAN-UNIVERSALIST

United Liberal Church

Unitarian-Universalist
669 W. Peachtree, N. E. Aubrey F. Hess, Ph.D., Minister.
SUNDAY MORNING 11 O'CLOCK SERMON SUBJECT: "THE WORLD'S GREATEST INVESTMENT." This is something you should hear.

CHRISTIAN SCIENCE | CHRISTIAN SCIENCE

FIRST CHURCH OF CHRIST, SCIENTIST

PEACHTREE AND FIFTEENTH STREETS
SUNDAY, 11 A. M. and 3:30 P. M.—Subject: "Doctrine of Atonement."
SUNDAY SCHOOL, 11 A. M.
WEDNESDAY, 8 P. M., including Testimonials of Christian Science Healing.
Reading Room open daily from 9:00 a. m. to 9:00 p. m.; Wednesdays, 9:00 a. m. to 6:30 p. m.; Sundays, 2:30 to 5:00 p. m., at 720 Mortgage Guarantee Building.
PUBLIC CORDIALLY INVITED

SECOND CHURCH OF CHRIST, SCIENTIST, Juniper and Fourth Streets
SUNDAY, 11 A. M. and 8 P. M.—Subject—"Doctrine of Atonement."
SUNDAY SCHOOL, 9:30 A. M.
WEDNESDAY, 8 P. M., including Testimonials of Christian Science Healing.
Reading Room open daily from 9:30 a. m. to 4:30 p. m.; Sunday from 2:30 to 4:30 p. m. Corner Juniper and Fourth Streets. PUBLIC CORDIALLY INVITED.

1 KILLED, 1 WOUNDED IN KIDNAP ATTEMPT

PEORIA, Ill., Oct. 17.—(UP)—The wife of Clyde Garrison, Peoria roadhouse operator, was killed tonight by a fusillade of machine gun bullets when her husband resisted a supposed attempt to kidnap him. Garrison was critically wounded also, and told police he felt certain he had wounded one of his assailants.

THE CONSTITUTION CLASSIFIED ADVERTISING

One time ....20 cents
Three times ....17 cents
Seven times ....15 cents
Ads ordered for three or seven days and stopped before expiration will only be charged for the number of times the ad appeared and adjustments made at the rate earned.

WAlnut 6565

ANNOUNCEMENTS

Auto Travel Opportunities 1

TRUCK going empty, Florida, about 21st. Want load or part. Points en route. Cheap rates. Insured. HE. 3538.

CLOSED car leaving for Illinois Saturday night or Sunday a. m. Want 2 or 3 passengers, $15 each. Call MA. 7637.

MIAMI Sat., Lincoln sedan $12. Tenn.-Ala. game and return $7. Cheap rates everywhere. JA. 3900.

DRIVING Tampa and Miami early Sunday; 2 or 3 passengers. Phone MAin 5133.

FREE transportation to Palm Beach for driving car. Ferguson, 282 Williams St.

DRIVING sedan to Miami Sunday, 6 a. m.; need 2 share expenses. JA. 6397.

DRIVING to Miami Sunday or Monday; will take passengers. JAckson 3918.

DRIVING Tampa Sunday, Monday, $7.50. Also Miami, $9. Hem. 8296-J.

DRIVING to Tampa Sunday morning; take 2 passengers. JA. 8925.

Beauty Aids 2

$2.50 PERMANENT WAVES
THIS week only, never again will you get the opportunity you have now.
RYCKELEY'S WAVE SHOP
146 Peachtree St. JA. 8987.

SPECIAL—Our $8.50 waves $3. Any style, with ringlet ends. Our $12.50 waves $5.50. We employ no operator with less than 6 years' experience. Robert Fulton Hotel. JA. 8805.

$3—GUARANTEED $15 permanent waves, any style, ringlet ends. Experienced operators. Genevieve's Wave Shoppe, 503 Grand Theater Bldg. JA. 6660.

$15 PERMANENTS $3
WRITTEN guarantee, any style waves. Grand Wave Shop, 519 Grand Theater Bldg. JA. 8074.

FREE MARCELS Tues. and Thurs. Students wanted. American School of Beauty Culture, 88½ Whitehall St. JA. 1296.

$3—PERMANENT WAVES—$3
WITH curly ends. EUGENE'S WAVE SHOPPE, 69½ Whitehall St. JA. 7037.

$8.50 EUGENE waves $5.50 if given before noon. Work guaranteed. Katherine Beauty Salon, 107 Medical Arts Bldg. JA. 2426.

$15 PERMANENT waves $3 complete, ringlet ends, no burns; any style, guaranteed. 617 Grand Theater Bldg. JA. 8552.

$3 EUGENE WAVES $3
SOUTHERN BEAUTY PARLOR—JA. 8133

SUPERFLUOUS hair permanently removed by Tricho System; no pain, needles or scars. 622 Candler Bldg. JA. 3639.

Dancing 3

HURST Dancing School. JA. 0670. 26 Pine St. (Segadlo's.)
Private or Class Lessons Daily.
Dream Waltz, Varsity Drag, Tango.
Beginners' Class for Ballroom.

SPECIAL—Tap or ballroom, 12 private lessons for $10. JA. 1654-R.

Personal 8

MATERNITY HOME—Babies boarded. Confidential. Call Supt., 409 Formwalt St. MAin 1286.

MATERNITY HOSPITAL—Private, exclusive; children boarded. Mrs. M. T. Mitchell, 338 Windsor street, Atlanta.

BABIES boarded. Individual care, confidential, reasonable rates; nurse in charge. MA. 5740.

EVER-READY Messenger Service. We run errands. Low rates. JA. 1247.

CURTAINS LAUNDERED BEAUTIFULLY. WORK GUAR. MRS. ESTES, DE. 4241.

EMPLOYED MOTHERS—Boarding home for children; rates reasonable. HE. 5530.

Lost and Found 10

LOST—Lemon-colored hound. Left home between 6 and 8 o'clock Wednesday evening. Has knot on front leg. Has inoculation tag on neck. Answers name Grant; also large hound with red head, white ring around neck. Answers name of Musco. Call Perry White, MA. 9315.

TEN DOLLARS will be paid for return of brown rat terrier with white markings: strayed from Pine street home on October 12. Answers to name of "Snip." Was wearing Columbus (Ga.) inoculation tag. Call Mrs. Redding, WAlnut 1447.

LOST—Small gold cross with name of "Muriel," between stage entrance Georgia theater and S. & W. cafeteria. Reward. HEm. 5940-J.

LOST—GENTLEMAN'S GOLD SEAL RING, BLACK ONYX ENGRAVED STONE. PLEASE CALL WA. 3531. REWARD.

LOST—Pair glasses in Walter A. Ballard Co. case on Morningside bus or Broad St. HE. 5491-J. Reward.

LOST—Brindle bulldog with collar and veterinary's tag; about 4 yrs. old. Ans. to name of Jack. Reward. HEm. 9151.

LOST, strayed or stolen, gray Persian cat. Please notify Mrs. A. S. Elkins, WA. 7298, 711 Piedmont Ave.; reward.

LOST, strayed or stolen, from 451 N. Highland Ave., last Monday night, white Persian cat. WA. 7016.

LOST Thursday morning, one 32x6.20 General tire and rim. Reward. HE. 8507.

STRAYED from 982 Allene Ave., red hound dog, Wednesday. Reward. WE. 2653-J.

PICKED UP CARTON DROPPED FROM TRUCK. WA. 5634.

AUTOMOTIVE

Automobiles for Sale 11

FOR SALE
TWO DODGE EIGHTS—Five passenger sedans. These cars have had excellent care. JA. 7876.

WHIPPET 6 sport model, fully equipped. Practically new. This car is a repossession and can be purchased for the unpaid balance. Mr. Stone, HE. 2919.

DON'T take a chance on buying a car. Buy a guaranteed used car from D. C. Black, 330 Peachtree St., JA. 1860. Large selection all makes and types.

WHIPPET 6 coach, 1930, practically new. This is a repossession and can be purchased for unpaid balance. Mr. Neal, MA. 8399.

FORD-LINCOLN—New and used. Grant-Harris-Rippey, 850 W. Peachtree, N. W. HE. 2955.

AUTOMOTIVE

Automobiles for Sale 11

USED CAR BARGAINS

'30 Chevrolet Coach; fully equipped demonstrator	$585
'28 Chrysler Coach	375
'29 Chevrolet Coupe	375
'29 Model "A" Ford	335
'28 Buick 4-Door Sedan	345
'27 Chrysler	275
'28 Chevrolet Coach	245
'28 Chevrolet Coupe	225
'28 Chevrolet Coach	165
'27 Chevrolet Coupe	135
'27 Ford Model "T" 4-Door Sedan	125
'27 Ford Model "T" Roadster	100
'27 Ford Model "T" Touring	95

TERMS TRADES
East Point Chevrolet Co.
CA. 2305.

FOR SALE
1930 CHEVROLET sport roadster; excellent condition
1930 CHEVROLET coupe; in excellent condition.
1930 CHEVROLET coach; in good condition.
1930 CHEVROLET coupe. This car practically new.
GENERAL MOTORS ACCEPTANCE CORP. 494 Spring St.

CHRYSLER 75 coupe, near new, 9,000 miles, less than half original cost; will take light sedan or coach, good condition as part payment; must trade Saturday. 1154 Oakdale Rd., N. E., or Phone DE. 2987.

CHEVROLET Good used cars. Whitehall Chevrolet Co., 829 Whitehall St. WA. 1412.

GUARANTEED used Model "A" and "T" Fords. Robt. Ingram, Inc., authorized Ford dealer. Decatur Ga. DE. 0962.

$100 CREDIT memo. for $45 on new or used Chrysler. Expires October 18, 9 p. m. Call HE. 8250-R.

HUDSON-ESSEX used cars. Goldsmith-Becker Co., Inc., 230 Spring street, corner Harris. WA. 8718.

Chevrolet New and used. East Point Chevrolet Co., 306-308 North Main St., CA. 2303.

Good will reconditioned cards. BOOMERSHINE MOTORS, INC. 425 Spring, N. W. JA. 1921.

DODGE BROTHERS reliable used cars. Willis Motor Co., 352 Spring, N. W., JA. 4214.

Good-Will Reconditioned Cars. BOOMERSHINE MOTORS, INC. 425 Spring, N. W. JA. 1921.

W. A. CHRIST & CO., Dist. Willys-Knight, Whippet-Willys. 17-25 North Ave., HE. 6408.

BROOKS USED CAR MARKET
Bought, Sold and Exchanged.
262 Peachtree St. WAlnut 6643.

ERNEST G. BEAUDRY. Used cars. Specialty service. 168-174 Walton St., N. W. JA. 0446.

CHEVROLET passenger cars and trucks. John Smith Co., 530-540 W. Peachtree St.

McCLAIN-WHITE CO., INC.
NEW AND USED FORDS. WE. 2100

CLYDE LANGFORD. USED CARS. PIEDMONT AT EDGEWOOD. WA. 5147.

GUARANTEED resale cars at lowest prices. Harry Sommers, Inc., JA. 1834.

HUPP—New and used. Cauthorn Motor Co., 477 Peachtree. WA. 9252.

BEST used cars. Franklin Motor Co., 481 W. Peachtree. JA. 4200.

STUDEBAKER—Used cars. Yarbrough Motor Company, 565 Spring. HE. 5142.

FORDS—New and used. C. E. Freeman, 271 N. Boulevard. WA. 5877.

NASH—Good used cars. Knowles-Nash Co., 419 Peachtree. WA. 6637

REO—Guaranteed used cars. 402 Peachtree. JAckson 5821.

THE BEST place to buy a used car. Atlanta Packard Motors. 370 Peachtree.

USED CARS—See Martin Cadillac Company, 486 West Peachtree, N. W.

Auto Trucks for Sale 11-A

1928 Chevrolet Truck, 1-ton	$225
1927 Chevrolet Truck, 1 ton	185
1928 Ford ½-Ton, express body	225
1928 Whippet, panel body	175
1928 Dodge Graham Truck, panel body	225
1927 Chevrolet, ½-Ton Truck	95
1927 G. M. C. Truck	125

East Point Chevrolet Co.
CA. 2305.

USED TRUCK BARGAINS.
THE WHITE COMPANY. WA. 8242

Tractors 12

USED Fordson tractors. Also used parts at reduced prices. Phone MAin 3153. EVANS Implement Co., 539 Whitehall St.

Auto Tires and Tubes 14

DUNLOP TUBES, RED AND GREY, any passenger tire size, 85c; any truck size, $2.75. Cottongim's, 323 Spring, N. W.

FINEST, best looking retread in Atlanta, cannot tell from new; all work guaranteed; prices reas. Holland Tire Co., 28-30 Ivy St., S. E. Ivy Street Garage Bldg.

Garages and Service Stations 16

LOWEST price on Ford, Chesrolet repairs. Lewis & Cathey, 10-12 Baker St., N. W.

Wanted Automobiles 18

CASH FOR USED CARS. CAMPBELL'S, 80 Cain St., N. E. WAlnut 9830.

CASH For good used cars, late models preferred.
J. M. HARRISON & CO.
111-117 Ivy St., N. E. WA. 3966

CASH FOR LATE MODEL USED CARS.
JACK PHINIZY MOTOR CO., INC.
236 Peachtree WA. 5241.

WILL pay cash for late model Whippet sedan or coupe. Phone Mr. Cohen, HE. 6408.

CASH paid for good used cars. Champ Motors Inc. 399 Spring, N. W. JA. 5121

CASH for automobiles, any condition or models. 446 Edgewood Ave. JA. 1770.

BUSINESS SERVICE

Automobile Loans

AMERICAN DISCOUNT CO.
203 Spring St., N. W. WA. 8926.

Bed Renovating

ATLANTA MATTRESS CO.
RENOVATERS and upholsterers. JA. 3847

ATLANTA'S OLDEST RENOVATORS. Reasonable—638 Wells St.—MA. 2983

McDANIEL ST. MATTRESS CO.—Old mattresses made new. One-day service. JA. 8365.

$3.50—NEW ticking. Sterilizing. Expert finishing. Gate City Mattress Co. JA. 3861.

EDGEWOOD Mattress Co. 1-day service; quality renovators. DE. 4538. 1546 DeKalb.

Building Material

Williams-Flynt Lumber Co.
BLDG. supplies 250 Elliott, N. W. JA. 1093

If you want . . .

to buy, sell, or exchange anything from a baby chick to an office building—

Call WAlnut 6565 Today

A crew of courteous young ladies are ready to give you "classified service" that will produce results — try it and be convinced — you may "charge it."

BUSINESS SERVICE

Building Contractors

LARGE OR SMALL JOBS; PERSONAL SUPERVISION. CHAS. H. LANDRUM, MAIN 5486.

Cleaning, Dyeing, Renovating

ACME HATTERS—Make old hats new. Mail orders. 35 Forsyth St., S. W. WA. 7202.

Carpentering

ESTIMATES gladly furnished on repairing and painting. American Remodelers. Call JA. 4867.

EXPERT carpenter work done at 60c per hour. JA. 9081.

CARPENTER work and repairing, cabinet work. Any size jobs. MA. 5476.

Decorating

J. E. HALEY, WALL PAPER.
388 W. Peachtree. JA. 6026.

Furs Remodeled

FURS remodeled. All kind of coats. Reasonable. Mrs. Fairbanks, WA. 8480.

Floors Refinished

OLD FLOORS refinished at low price. Call J. L. Reid, MA. 5273.

Furnaces

GUARANTEED furnace, roofing repairs. Smoke pipe chimney caps. Dixie Furnace, JA. 0364.

FURNACES repaired. Prices reasonable. Bell & Bartlett, 146 Forsyth. MA. 7622.

Luggage Made and Repaired

ATLANTA TRUNK FACTORY, 106½ Forsyth, N. W. Also frame pictures. JA. 5078.

W. Z. TURNER LUGGAGE CO.
We de repairing. 219 Peachtree. WA. 6914.

Moving and Storage

A. A. ROBBINS TRANSFER CO.—Lowest rates in the city. MAin 0879.

WE MOVE, pack and store pianos. Ludden & Bates, 46 Pryor, N. E.

Moving and Hauling

RICHARD A. BAKER TRANSFER CO., W. & A. yards., commercial hauling. WA. 5162.

PUBLIC TRANSFER. Truck service day and night. D. L. Rowe, DE. 4144-W.

Multigraphing and Mimeographing

ACCURATE LETTER SERVICE, INC.
MULTIGRAPHING, mimeographing, typing. JAckson 5512.

Phonograph Repairs

PHONOGRAPHS repaired. WA. 3380. Atlanta Phono. Co., 27 Pryor, S. W. Kimball house. Delivery

Painting and Wall Papering

LUTHER P. CALL, JR., painting and decorating. 421 Moreland Ave., N. E. DE. 1715

Painting, Tinting, Papering

PAINTING, tinting, plastering, $3.50 rm. Leaks stopped. Guaranteed. Daniel Bros., MAin 0775.

ROOMS tinted $2 to $5. Painting, plastering. Elijah Webb. WEst 1594-J.

PAINTING, plastering, tinting, roof repairing at your price. See me. MAin 9535.

PAINTING, TINTING AND PLASTERING. W. M. CARROLL. DE. 0321-J.

Plumbing, Supplies

WHOLESALE and retail; buy direct. 197 Central, S. W. Pickert Plumbing Supply Company.

Radio, Repairs, Service

"NOTHING FOR SALE BUT SERVICE." MACY RADIO SERVICE, INC., 602 SPRING ST., N. W. HE 3007.

Roofs Repaired

NEW roofs applied, leaks stopped, concrete work. Storm insurance on roofs; 10-year guarantee. Acme Roofing Co., WA. 4462.

ROOF repairing, gutters and furnace work Atlanta Roofing Repair Co., JA. 2495.

NEW roofs applied, 10 mo. to pay, old ones repaired. HE. 3373-J.

NEW ROOFS APPLIED, 10 mos. to pay THE GARLAND CO., JA. 1137.

Roofing and Roofs Repaired

ROOF and furnace repairing, re-roofing done over old roof; 10 months to pay. Fennell Roofing Co., HE. 4287.

WHY pay more, when Acree does it better for less. WE. 2712.

Stenographic Service

ALSO PUBLIC STENOGRAPHER.
353-7 Peachtree Arcade WA. 1693

Stove, Furnace, Chimney Repairing

$100 REWARD for any stove, furnace or chimney we can't repair and make work like new. Will clean your furnace, $1.50. Dixie Stove and Furnace Co., 279 Spring, S. W. JA. 8929.

Window Shades Cleaned

LET Mrs. Wright clean your window shades to look like new. CA. 2816.

WINDOW SHADES—80c up. Fine cleaning. Thompson Widow Shade Co. HE. 5057.

Window and Housecleaning

NATIONAL WINDOW CLEANING CO.
GENERAL cleaning, floor waxing, woodwork and painted walls cleaned. JA. 2100.

EMPLOYMENT

Help Wanted—Female 32

POSITION for lady over 27. Tactful and able to meet public. Trained free. Can have all responsibility she can handle when proficient. Well paid right from the start. No callers. Dept. M, 120 Marietta St., Atlanta, Ga.

EMPLOYMENT

Help Wanted—Female 32

$3.00 PER HOUR
Selling Xmas Greeting Cards
BEST VALUE IN TOWN. SAMPLE BOOK FREE.
TO SHOW SAMPLES IS TO SELL
100% PROFIT
SELLING OUR BOX ASSORTMENTS
A GOOD way for organizations or private parties to make extra money in their spare time. Call or write to Mr. Stillwell.
THE PROCESS CORPORATION
220 Candler Bldg. WAlnut 1326.

WANTED—First class, all around beauty operator. One specializing in manicuring preferred. Write stating experience and salary expected. Strictly confidential. Address, S-232, Constitution.

LADIES between 25 and 40 years of age, to travel southern states. Must have good education. Salary and bonus. Married women need not apply. 306 Walton Bldg.

SHORTHAND, bookkeeping, typewriting, lowest prices. Easy terms. Day and night classes. Marsh Business College, 613 Grand Theater Bldg.

ABC SHORTHAND in 30 days; individual instruction; all secretarial subjects; graduates placed. Dickinson Secretarial School, JA. 5515, 312 Palmer Bldg.

WANTED—Several young ladies for sales work who have had experience in meeting the public. WA. 0525 for appointment.

SELL 26 Christmas Card Box Assortment. YOUR PROFIT 100%. Apply Mr. Freeman, 527 Thrower Bldg.

HOUSEWIVES—Turn your spare time into money. See Miss Knoblaugh, 1806 Cit. & Sou. Bank Bldg.

EXPERIENCED saleslady, permanent position. Silverman's Dept. Store, 104 Decatur St.

BUSINESS scholarship (free tuition) to quiet, out-of-town girl. 96 W. 10th.

Help Wanted—Male 33

4 MEN NOW
TO start with small earnings and prepare for Christmas rush. These men must be between 19 and 25 years of age. See Mr. Rhadus, 1804 Cit. & Sou. Bank Bldg.

EXECUTIVE BKKPR., $200
AGE 24-30. Well-educated. Executive exp. Must be man of unusual ability. Train for major executive position.
GREENLEAF 321 Mortgage Guarantee Bldg.

SALESMEN for wholesale radio and accessories: must be man of proven ability with strong personality. Write in details past experience and reference. Address R-197, Constitution.

SALESMAN for wholesale radio and accessories, must be man of proven ability with strong personality. Write in detail past experience and references to Box R-197, Constitution.

SALESPEOPLE willing to work, small article, sells fast. Pay every evening. Call after 9 a. m., 411 Chamber of Commerce Bldg.

BARBERING—Special short course and tools, $35.00, terms. Earn while learning. Atlanta Barber College, 143 Mitchell.

WANTED—Two salesmen with cars to furnish $50 cash bond. Salary about $100 per week. 907 Ga. Sav. Bk.

WANTED—Three experienced truck drivers who know city, no other need apply. 907 Ga.-Sav. Bk. Bldg.

EXPERIENCED truck farmer, single, house, board, salary. Phone evenings, HE. 3216-J.

MEN—Work on trains; promotion. Terminal Station, downstairs, Interstate Co.

Help Wanted—Instruction 33A

This Unemployment Situation
MEANS NOTHING TO THE MOLER TRAINED BARBER OR BEAUTY SPECIALIST.
FOR there is always a steady position at a bigger salary than the average man or woman earns. Day or evening classes. Call or write, Moler System, 81 Forsyth, N. W.

MEN-WOMEN—18 up. $105-$280 month. Government jobs. Steady work. Common education usually sufficient. Valuable book with list positions—sample coaching—FREE. Write immediately. Franklin Institute, Dept. 40-B, Rochester, N. Y.

$1,700-$2,300 YEAR—Postoffice clerks-carriers. Men 18-45. Steady. Common education sufficient. 25 coached free. Write today sure for full particulars. F-824, Constitution.

Help Wanted—Male or Female 34

WANTED—Experienced, high-class hotel solicitors for permanent monthly guests; strictly commission basis. WAl. 6394.

Situations Wanted—Female 36

Draughon's Placement Dept.
CAN furnish you with excellent office help. We filled 42 positions with Draughon-trained people in September. No charges to anyone. Call WA. 2709.

PERMANENT position desired by competent stenographer. Good secty., dictaphone opr., asst. bookkeeper; 9 yrs. exp. Can handle practically anything in office work. WE. 2817-W.

STENOGRAPHER—Five years' secretarial experience, well versed in legal, realty and general office routine. References. HE. 6306-W.

SETTLED business woman desires position as hostess or housekeeper in hotel. References. Address S-234, Constitution.

REFINED cultured lady wishes place as companion to elderly lady. References. HE. 1175-J.

YOUNG lady stenographer-bookkeeper, age 20, high school graduate, experienced. DE. 3670-W.

HOSTESS, experienced, widow, no encumbrances, seeks position; references. R-195, Constitution.

RELIABLE girl wants job. Cook, maid, nurse. MAin 5655.

EMPLOYMENT

Situations Wanted—Female 36

EXP. maid wants work. Can live on lot. WA. 9905.

Situations Wanted—Male 37

YOUNG married man, now employed, wants to make change. Salesman or clerical work. Good reasons for changing. Best references. Address S-229 Constitution.

EXPERIENCED office man; expert stenographer. Can be bonded. Married. Excellent references. Speak French and Portuguese. Atlantian. CA. 1738. Wright.

BY MIDDLE aged man experienced in bookkeeping, collecting and some knowledge of salesmanship. A-1 reference; moderate salary. Address S-231, Constitution.

FINANCIAL

Business Opportunities 38

250 "Business Opportunities" to select from. (Tell us your wants).
Ga. Bus. Brokers 525 Atl. Nat. Bk. Bldg. WA. 8350-1

Soda, Lunch in heart of city; $2,000. Some terms. Good proposition. 615 Peters Bldg. JA. 3872-3.

546 WEST PEACHTREE—14-ROOM BOARDING HOUSE. PRACTICALLY FILLED, PART CASH, BALANCE EASY TERMS.
W. J. FOLSOM
Hotel Broker of the South.
1312 Healey Bldg. WAlnut 8223.

SMALL grocery store for sale at a sacrifice; owner must leave town immediately. 962 Crew St. JA. 8232.

HANDSOME profit for small investment in growing business. Address S-228, Constitution.

CAFE—At 262 Central Ave., doing good business. Sell at bargain. JA. 6417.

Investments, Stocks and Bonds 38A

75 SHARES NuGrape at $6.50. J. L. Goldberg. 19½ Peachtree.

Loans on Real Estate 39

Several Amounts of $1,500 to $5,000
ON hand to lend on Atlanta or Decatur property.
W. O. Alston
1204 Cit. & Sou. Bank Bldg. WA. 5459

$100,000.00 TO LOAN
FULL VALUATIONS and immediate action on 5% mortgages, Atlanta and suburbs. Call WAlnut 3686. Citizens' National Mortgage Co.

REAL ESTATE—We have money on hand to make loans at current rates. Adair Realty & Loan Co., realtors, Healey Bldg., WA. 0100, Atlanta, Ga.

MORTGAGE LOANS, 6 per cent, 7 per cent, 8 per cent; monthly or reducible annually; 48 hours' closing. Empire Trust Co., WA. 4700.

FIRST mortgage loans on Atlanta real estate at prevailing rates. T. B. Gay Co., 1012 Grant Bldg., WAlnut 5678.

Loans on Colored Property 39-B

$500 loans made on city property, and up; quick service. Arnold & Bell, 250 Auburn Ave. JA. 4537.

Money to Loan 40

MONEY TO LOAN $50 to $300
On Household Goods and Personal Property
IF YOU have a number of small bills to pay each month, you can rid yourself of all worry by allowing us to pay them for you.
WE LOAN at only the legal rate of interest, and you have 20 months to pay. Loan may be paid in full at any time. Interest charged only for the time you use the money.
24-HOUR SERVICE
"Home Service By Home Folks"
Seaboard Security Co., Inc.
250 Arcade Bldg. WA. 5771

WOULD YOU
Like to group your accounts into a Loan,
Without the embarrassment of Friends or relatives' endorsement,
or
Mortgaging your furniture?
Quaker Savings Association of Atlanta
93 PRYOR ST., S. W.
WAl. 0140
Ask for "Mr. Quaker"

SEE US FOR READY CASH
IF YOU need money to pay a bill see us. Pay bills promptly and save your credit rating.
We Loan Up to $300.
At Legal Rate. No Deductions.
Southern Security Co., Inc.
204 Arcade Bldg. WA. 0634

A DIGNIFIED LOAN SERVICE
ALL arrangements concerning a loan are made in a pleasant, friendly manner. We believe that the people who borrow from us are entitled to the same consideration which businessmen receive at banks, and we are careful to show our customers every courtesy.
Loans in amounts of $10 to $300.
Repayment from 5 to 20 months.
THE MASTER LOAN SERVICE, Inc.
211-12-13 Healey Bldg. WA. 2377

HELPFUL LOANS
WE WILL loan you any amount up to $300 on your furniture or automobile.
United Small Loan Corp.
204 Peck Building
Houston and Pryor Sts. Phone WA. 5412

LOANS SAME DAY.
$10 TO $300—20 months to pay, legal rate of interest.
FULTON LOAN SERVICE, INC.
612-13 Atl. Tr. Co. Bldg. WA. 6738-6739.

LOANS OF $10 TO $300.
BENEFICIAL LOAN SOCIETY.
WA. 5-5-5-0. 228 Candler Bldg.

LOANS on indorsements and automobiles. Prompt service. Fidelity Investment Co., 1011 Georgia Savings Bank Bldg.

HOUSEHOLD FINANCE CORPORATION, 208 ATLANTA NATIONAL BANK BLDG.

LOANS on automobiles. Fulton Industrial Co., 608 Atl. Nat. Bk. Bldg.

THE MORRIS PLAN, 66 Pryor St., N. E. WA. 5283. Loans at 8% per year.

Loans on Diamonds

LOANS on diamonds, unredeemed pledges for sale. May Bros., Inc. 19½ Peachtree.

Salaries Bought 41

SALARY advances made to salaried people promptly on application. No indorsements or collateral.
UNION INVESTMENT CO.
25 Years at Five Points
34½ PEACHTREE ST.

FINANCIAL

Salaries Bought 41

MONEY
WE buy salaries at reasonable discounts. No endorsement; no mortgage. Only your signature required. No delay; courteous service.
Federal Investment Co., Inc.
81 Poplar St., N. W. WA. 0139.

ATTENTION
Salaried People
When in need of
$1 to $10
See Us.
216 McKenzie Building

IF YOU need cash see Williams Purchasing Corp., 206 Silvey Bldg., 5 Edgewood Ave. Confidential service.

202 PETERS BUILDING. WE BUY SALARIES.

MONEY—$5 up to salaried people. Empire Finance Co., 315 Forsyth Bldg.

Wanted to Borrow 41A

WANTED—$4,000 on 7-room brick, Amsterdam Ave. $2,000 on 5-room frame. 7%. Address Owner, R-182, Constitution.

INSTRUCTION

Schools and Colleges 43

PARAGON SHORTHAND SCHOOL, 10½ Auburn. Complete stenographic course in three months. Individual instructions, $50. Students placed. JA. 4660.

LIVE STOCK

Baby Chicks

CHICKS Laying Pullets, Breeding Hens. Eggs. Public Hatching, 3c. Cacklehill Hatchery. CA. 2070-M.

CHICKS Any breed. Woodlawn Hatcheries. WA. 4095.

Canaries

FRENCH Canary Bird Seed, 15c; Nestling Food, 25c; Canary Tint, 25c; Song Restorer, 25c; Bird Tonic, 25c. H. G. Hastings Co., WA. 9241-9464.

Cows.

TWO Jersey cows, 2 gallons milk each. Scottdale Farm. DE. 2572.

Dogs

ONE pair fine blooded hound pups, age 5 months, $50. Call CH. 2676.

MERCHANDISE

Miscellaneous for Sale 51

KRANICH & BACH PIANO
EXCELLENT CONDITION. Will sell for $165, easy terms.
CABLE PIANO COMPANY
84 Broad Street, N. W.
WA. 1041.

CAR LOAD OF NEW HEATERS AND RANGES
At Manufacturer's Cost.
JACOBS SALES CO.
45-47 Decatur St.
WAlnut 2876

ROOFING
87-LB. 3-PLY SLATE SURFACE.
$1.35 PER ROLL.
ATLANTA AUCTION & COM. CO.
104-106 PRYOR ST., S. W. WA. 5104
111 BROAD ST., S. W.,
131 S. MAIN ST., EAST POINT, GA.
MAIL ORDERS GIVEN PROMPT ATTENTION.

BOSCH RADIOS ONE 1930 MODEL SCREEN GRID, SEVEN TUBES, REPOSSESSED. LISTS $193, FOR $120, COMPLETE. TERMS.
MARTIN MUSIC CO.
WALNUT 7756. 120 SPRING ST., N. W.

WE HAVE some steam boilers, low and high radiators, low down toilet, $16; we do plumbing; we have a lot of built-in and leg bathtubs, sinks, lavatories, second-hand and new lumber, windows, doors, and everything else under the moon, cheap. Tony's Junk Yard, 88-98 Piedmont Ave. WA. 8889.

PAINT
$1.27 per gallon.
All colors.
JACOBS SALES CO.
45-47 Decatur St. WA. 2876.

USED OFFICE EQUIPMENT—Desks, tables, chairs, bookcases, bookkeepers' desks, practically anything for the office. Prices always right. Bryan-Harris Co., 88-90 Walton St. WA. 5804.

SACRIFICE platinum wedding ring, 32 diamonds; exquisite engagement ring (karat and half), with sapphire and diamond setting. Ans. Sat. or Sunday. Address S-239, Constitution.

PRACTICALLY new, beautiful Hudson seal coat, squirrel trimmed, size 38; hand-painted piano scarf and pillow, tuxedo; leaving city; reas. 991 Stewart Ave.

PRACTICALLY new diamond watch, unusually fine. Lovely dinner rings, diamonds and sapphires. Fine values. Ans. Sat. or Sunday. Address S-238, Constitution.

KILN-DRIED blocks for sale to consumers or peddlers. Atlanta Oak Flooring Co., 915 Glennwood Ave., S. E. JA. 3184.

STOVES, furniture bought and sold. Repair all kinds stoves, ranges. T. C. Blankenship, 300 Peters St. MAin 4208.

USED desks, chairs, safes, tables, steel shelving, etc. Horne Desk & Fixture Co., 55 Pryor, N. E. WA. 1465.

BRICK $5.50 thousand; lumber $15; lath $2.50; doors $1 each. 222 Williams, JA. 4188.

MONTHLY TERMS—Repair, re-roof or build. All materials furnished or work completed. 418 Grant building.

LAST opportunity, clingstone Georgia peaches, fine for canning, for sale $2 per bushel. 70½ Hunter St., S. W.

TOILET tanks and bowls, mahogany or white seats; guaranteed. Parker, HE. 2181.

NEW LUMBER, $16. ALL KINDS BUILDING MATERIAL. 418 GRANT BLDG.

VICTROLAS, CABLE PIANO COMPANY. 84 NORTH BROAD STREET.

JOSEPH GUARNERIOUS violin, all accessories. Cheap. WA. 5566.

TRIPOD PAINT CO.
61 PRYOR ST., N. E. WA. 0143.

ROLLING chair for sale, practically new. A bargain. HE. 5774-R.

PRACTICALLY new cash register. 195 Mitchell St., S. W. WA. 7352.

GAS radiant heaters for parlor, bed and bath, $4.50 up. Parker, HE. 2181.

WE trade in old furniture for new. Rich's Annex, 164 Marietta St.

TRUCK trailer, 4 wheels. Good tires. Price very reasonable. Call JA. 7107.

Office Equipment

QUICK SERVICE TYPEWRITER CO.
16 PEACHTREE ARCADE. WA. 1618

SECKATARY HAWKINS :: An Order from Headquarters :: :: :: By Robert Franc Schulkers

TARZAN AND THE LOST EMPIRE No. 84

By Edgar Rice Burroughs

When Tarzan refused the crown of Caesar, he lost no time but assembled five thousand warriors and started his march on Castrum Mare. The white plumes of the Waziri nodded at his back as he led his army out of Castra Sanguinarius along the hot and dusty Via Mare. The Waziri were chanting their battle songs.

But there was no battle. The effort of Fulvus Fupus to seize the throne proved futile when the people knew that the emperor's nephew, Cassius Hasta, was at the gates with an army. Shouts of joy resounded through the city. The officer who was about to attack Lepus and von Harben ordered his men back.

Together Favonia, von Harben, Lepus and Gabula stepped from the deserted building. Approaching them, they saw the head of a column of marching men. "Look!" said Favonia, "their chief is garbed like a barbarian and white-plumed warriors follow him." "The white giant is Tarzan of the Apes!" cried von Harben.

Tarzan greeted the lost explorer affectionately. "Your father will be glad when I bring you back," he said. "You came here in search of ME, Tarzan of the Apes?" demanded von Harben. "I seem to have arrived just in time," said the ape-man. "How can I thank you," exclaimed von Harben. "Don't thank me," said the ape-man. "Thank little Nkima."

BEGINNING MONDAY

TARZAN AND THE GOLDEN LION

TARZAN back in the jungle again, facing some of his most sensational adventures

MERCHANDISE

Household Goods 59

FOR SALE—COMPLETE HIGH-GRADE FURNISHINGS 8-ROOM HOUSE. AT SACRIFICE. OWNER MOVING TO CALIFORNIA. SEE MR. COLEMAN AT WOODSIDE STORAGE CO., 259 EDGEWOOD AVE., SAT., OCT. 18, TO MON., OCT. 20. 10 TO 12 A. M. AND 3 TO 5 P. M.

HOTPOINT full automatic electric range. Equipped with Hi-speed Calrod unit, Thrift cooker, new surface units. White enamel trimmed in grey. Has been used for short while as demonstrator. $197.50 installed and connected in your home. Small down payment, 18 months to pay balance. 53 Fairlie street.

ELECTRIC stove bargain, Westinghouse automatic senior cabinet range, slightly used. $150. Also slightly used large electric hot water heater and tank $100. 48 Briarcliff circle. HE. 7590-M.

WESTINGHOUSE Junior Console electric range, 3-unit surface, famous Flavor Zone oven. All porcelain. $110 connected in your home. Liberal terms. 53 Fairlie street.

HOTPOINT automatic electric range. Three-surface units. Connected and installed in your home for only $75. Liberal terms. 53 Fairlie street.

WONDERFUL saving for restaurant or sandwich shop. Edison electric toaster. Toasts six slices of bread at one time. $40. Liberal terms. 53 Fairlie street.

WONDERFUL bargain. Graybar electric range. Three-unit top, 14-inch oven. Only $59.50 installed in your home. Liberal terms. 53 Fairlie street.

OLD-TIME laid work quilts for sale. Will make any design. Also emb. counterpanes. Mrs. Lula Hawkins, Alpharetta, Ga., R. 4.

RUGS Selling at ½ their usual value all this week. Bass Furniture Co., 182 Mitchell St., S. W., MA. 5123.

TRADE old furniture for new. Acree-Kornegay Furn. Co., 102 Pryor, S. W. WA. 8814.

GOOD used furniture, cheap, at 414 Edgewood. Vittur Trans. & Storage Co.

Musical Merchandise 62

PHONOGRAPH & RADIO REPAIRING Prompt and Efficient Service. **Phillips & Crew** 235 Peachtree WAlnut 8061.

RITTER MUSIC CO., distributors Conn band and orchestra instruments. Fine repairing. 54 Auburn Ave.

NEW—Jackson-Bell portable radio, $59.50; complete; terms. Bame's, 107 Peachtree.

Wanted to Buy 66

HOUSEHOLD GOODS bought by Central Auction Co., 147 Mitchell St., S. W. WA 9789.

WANTED—50 to 300 acres of pine timber large enough to saw. R. W. Jackson, 249 Mills St., Atlanta, Ga.

WANTED—One low pressure steam boiler that wil stand 650 lbs. of Gerezt radiation. Call CH. 1021.

WE PAY HIGHEST PRICES FOR MEN'S AND LADIES' OLD CLOTHES. MAIN 9966.

ROOMS AND BOARD

Rooms With Board 67

GARDEN HILLS — OWNER PRIVATE HOME. ADULTS, HAS LARGE ROOM, CONNECTING BATH. MEALS. VERY DESIRABLE FOR BUSINESS COUPLE, EITHER LADIES OR GENTLEMEN. REASONABLE. CH. 1734.

180 14TH ST., N. E.—Attractive front room, con. bath., 1st fl. rm., private entrance. Roommate, cultured business girl, conn. bath, splendid meals, steam heat. HE 4284.

CAN accommodate young ladies or men, steam heat, reasonable, walking distance Ford and Sears. 617 Parkway Dr., Apts. 8 and 5. WA. 9809.

WANTED—Refined young man to share apt. with three young men; meals, references exchanged. Biltmore section. Call after 5 p. m., HE. 2932-J.

SOUTHERN CLUB—197 14th St., N. E.; homey home; vacancies; double and single, private bath, all convs.; delicious meals; garage. HE. 4234.

830 PIEDMONT, N. E.—Comfortable rooms, good meals, furnace heat, hot water. Real home. Bus. people, reas. HE. 2392.

IDEAL for young men, attractive two-room cottage, heat, connecting shower bath, radio and phone conn. HE. 4284.

962 JUNIPER—Attractive room or sleeping porch, heat, conn. bath, garage. HE 9639.

928 PEACHTREE ST.—Rooms for business boys and girls; reas. rate; good meals; steam heat, garage. HEm. 5178.

928 PONCE DE LEON—Newly furn. front, corner room, conn. bath, heat; real home-cooked meals; garage. HE. 2831.

NORTH SIDE—Steam heated room, private home, two meals, reas., gentlemen or business couple. HE. 9709-W.

221 PEACHTREE CIRCLE—Very large room for 3, $30 each; refined home; excel. meals; heat, garage. HE. 8257.

SYLVAN HILLS, 959 Katherwood Dr., heat, private home, 2 meals, garage. WEst 3688-J.

WEST END—Roommate for young lady or young man. Private home. All convs. Two meals. WE. 1935-J.

987 PONCE DE LEON—Young lady roommate. Convs. 2 meals. Garage. HE. 4055-W.

391 PONCE DE LEON—Attractive front room, heat, excellent meals, every convenience. Business men or girls. WA. 9034.

N. S., very nice room, private lavatory, heat, splendid meals. Reasonable. WA. 1710.

JUNIPER ST.—Pleasant room, adjoining bath; heat, $30 mo. each. Garage. HE. 8337-J.

892 PONCE DE LEON—Comfortable, steam-heated room. Splendid meals. Reasonable. HE. 2237-W.

859 PEACHTREE—Attractive rooms, conn. baths, excellent heat; superior meals. HE. 7268.

COLUMBIA AVE., between P'trees. Near car; nicely furnished front room, conn. bath. Strictly private, adult home, steam heat, hot water, excellent meals, couple or 2 business women. Reasonable. References HE. 7558.

BEAUTIFUL DRUID HILLS HOME—1255 PONCE DE LEON, CAN ACCOMMODATE A FEW BOARDERS. DE. 9127.

LOVELY SUNNY ROOM, STEAM HEAT, HOT WATER, CONNECTING BATH, GOOD MEALS. HEM. 9084.

DELIGHTFUL steam-heated room, 4 windows; excellent neighborhood; home environment. HE. 8422.

1344 PEACHTREE — Desirable rooms and meals; beautiful surroundings; all convs. HE. 8406-J.

786 W. PEACHTREE—Lovely room, meals, also table boarders. Convs. Reasonable. HE. 3824.

NORTH SIDE—Roommate, young man, pri. bath, $35; also young lady, $30, separate beds, splendid meals. WA. 6880.

42 PEACHTREE PL.—Good meals, homelike. $7.50 wk. Garage. Gentlemen. HE. 4792.

ORMEWOOD PARK—Private home, front room, two meals; men only. MA. 8846.

CORNER North Ave., Juniper, lovely front room, heat; business people. WA. 8407.

912 JUNIPER, N. E.—Lovely, large room, twin beds, conn. bath, gentlemen. HE. 3290.

ATTRACTIVE rooms, with or without board. Near Georgian Terrace. HE. 7423-J.

80 PEACHTREE PL., N. E.—Lovely room, 2 excel. meals; furnace heat. HE. 6109-M.

CLEBURNE AVE.—Pleasant room, adjoining bath. Heat, garage, good meals. WA. 7833.

893 PEACHTREE—Attractive front room, pri. bath, heat, excellent meals. HE. 4740.

807 BLVD., N. E., at Greenwood, steam heat, just opened. Exc. meals. WA. 2363.

ATTRACTIVE room, heat, good home cooking; refined young men. Reas. WE. 1036.

ROOMS AND BOARD

Rooms With Board 67

WEST END—Roommate for gentleman; all convs.; good meals, $6.50 wk. WE. 0911.

INMAN PARK—Comfortable home for gentlemen, pri. home. Good meals. WA. 3553.

INMAN PARK—Private home, 2 meals and room, $7.50. 846 Euclid. JA. 2629.

1654 ORLANDO ST., S. W.—Lovely room, private home, all convs. WE. 1314-W.

NORTH SIDE—Attractive room, semi-private home, good meals; close car. JA. 0873-W.

$7 Per Wk. Room with splendid meals. 166 Ponce de Leon.

491 LEE ST., S. W.—Nice room, excellent meals. Reasonable rates. MA. 7701.

ATTRACTIVE room, pri. bath, excellent meals. All convs. 166 Ponce de Leon.

CAPITOL VIEW—3 rms.; furnace heat; meals. Reas. Young ladies. WE. 3691-J.

DRUID HILLS—New bungalow, garage free. Two meals, bath, heat. DE. 3067-J.

450 HOPKINS ST.—Business people; call before 9, after 3. WEst 1068.

LOVELY ROOM, BATH AND BOARD. 881 PEACHTREE. REFERENCES.

NORTH SIDE HOME, ALL CONVS., EXCELLENT MEALS. JA. 4391-W.

Rooms Furnished 68

THE SONIA, 87 HARRIS, N. W.
LOOK at our lovely rooms and apartments. Large, nicely furnished, three blocks theaters and shopping district. Private and connecting baths. Room, kitchenette; everything completely furnished, including gas, maid service, $35 month.

644 N. HIGHLAND, N. E.—Hotel service, dining room, bowling alley, swimming pool in bldg. Room and bath, $25 to $35 per mo. Rates also by day or week. HE. 9211.

FRONT room, connecting bath; hot water all times; natural gas heat. Private home, 2 doors car stop. 408 Linden Ave., N. E. JA. 9271, WA. 7359.

INMAN PARK—Three lovely rooms, private home, for gentlemen or business people, meals optional, references, reasonable. WA. 9735.

BEST north side section, large room for gentlemen or business couple, connecting bath, heat, garage, reasonable. HE. 5890-J.

PRIVATE HOME, PRIVATE BATH, STEAM HEAT, MEALS OPTIONAL. WALNUT 2961. 740 PENN AVE., N. E.

119 SIXTH, N. E.—Lovely room, strictly private home, for business people; close to bath and phone. JA. 0238-J.

835 PIEDMONT AVE.—Attractive room, twin beds, heat, garage; references. HE. 9928.

CHESTERFIELD Bachelor Apts. All convs., at a moderate price. 21 Harris St., N. W. Next to Capital City Club.

SPRINGDALE RD.—N. E. front room, pri. home, heat, 2 meals, garage, gentlemen. DE. 2698-J.

1115 PONCE DE LEON—Share lovely apartment with responsible business girl. HE. 8607-J.

208 NORWOOD AVE., Kirkwood, attractive room, private home, business ladies. DE. 2366-M.

COMFORTABLE front room, twin beds, gentlemen. 1315 McLendon Ave., N. E. DE. 3781.

EXCLUSIVE section, strictly private, gas heat, hot water, garage, gentlemen. HE. 7403-J.

663 WEST PEACHTREE—Private bath; heat; desirable; reasonable; business couple. HE. 7215-W.

PIEDMONT AVE., LOVELY ROOM, TWIN BEDS, ALL CONVENIENCES, GARAGE. REASONABLE. HE. 7692-M.

HEATED room, near bath, private N. S. home, gentleman with references. HE. 3673-J.

760 PENN AVE.—Nicely furnished room, connecting bath, gentlemen, North Side, close in. WA. 7505.

THE LITTLE TAVERN. Clean Rooms. Low Rates. HE. 4246-R.

NORTH SIDE attr. room, private home, for one or two gentlemen. Reas. HE. 5932-J.

467 WINDSOR ST., S. W.—Rooms, nicely furnished; walking dist.; hot wat.; reas.

155 5TH, N. E., lovely room, private home, gentlemen, business couple. WA. 5006.

388 8TH ST., N. E.—Nicely furnished room adjoining bath; gentleman. HE. 4134-W.

LOVELY north side room, heat, garage, all conveniences, business people. DE. 3912-R.

73 14TH ST.—Attractive front room; young men or couple; reasonable. HE. 6323-R.

75 HARRIS ST., N. E., near theaters; steam heat; $3 to $5 wk.

EDISON HOTEL—STEAM-HEATED ROOMS, LOW RATES. JA. 3206.

695 DURANT PLACE—Lovely room, twin beds, heat, gentlemen, garage. WA. 0744.

SHERWOOD RD., Morningside, front corner room, modern convs., bus line. HE. 2264.

FURNISHED room, connecting bath, hot water, heat, private family. WA. 9586.

NORTH SIDE location, trained nurse or settled business woman. HE. 3449-W.

BROOKWOOD—New apartment corner room. 1 or 2 meals if desired. HE. 1084-J.

ANSLEY PARK — ROOM IN PRIVATE HOME; GARAGE. HE. 6951.

1412 W. PEACHTREE—Lovely room, business people. HE. 9532 after 3 p. m.

56 P'TREE PL., N. E.—Large room, private bath, heat; business people. Owner.

WILL share apt. with congenial business girl, board if desired. WA. 4802.

117 5TH ST., N. E., corner Peachtree—Nice front room. Heat. JA. 3424.

GATE CITY HOTEL—75c per day, $3.50 and up for week. Forsyth and Trinity.

404 4TH, N. E.—Lovely room, private family, heat, hot water. WA. 0727.

BEAUTIFULLY furnished room, private home, north side, conv. HE. 8479.

NORTHWOOD APTS.—Furnished rooms with bath, $30 to $45. HE. 1286.

Housekeeping Rooms Furnished 69

KIRKWOOD—TWO NICELY FURNISHED ROOMS AND KITCHENETTE FOR COUPLE, IN PRI. FAMILY; LIGHTS, WATER AND TELEPHONE. $25. JA. 8947.

TWO or three nicely furnished rooms near Girls' High school, sink and conveniences, $20 mo. for 2 rms., $25 for 3. 711 Hansell St., S. E.

VERY attractive bedroom and k'nette, good location on Spring St., price $20 mo. Call nights only. HE. 7088-J.

INMAN PARK—2 lovely furnished rooms, near Little Five Points, all convs. Heat. JA. 7398-R.

GRANT PARK—One large room, completely furnished, $5.50 week, gas. 393 Park Ave. MA. 2493.

383 WASHINGTON—3 lovely rooms, hot water; refined couple; permanent. MA. 7843.

720 CENTRAL AVE., S. W.—2 hskp. rooms. Pri. entrance. Convs., $25. MA. 3786.

817 PARK ST., S. W.—ROOM AND KITCHENETTE. CONVENIENT TO SCHOOL AND CHURCHES. MA. 3975.

619 CAPITOL AVE.—Room and kitchenette, garage, convenient location, reasonable. MA. 0682.

2 FRONT rooms, nicely furnished; heat; lights, water, radio, garage, $30. 809 Essie Ave., S. E. Phone MA. 1911.

2 LARGE front rooms, sink, water; walking distance. 223 Pine, N. E. WA. 9617.

NORTH AVE.—Piedmont sect., nice clean room, k'nette, grate heat. Reas. WA. 3743.

WEST END—Large room, k'nette, completely furn. Garage. Reas. WE. 2219-J.

ROOM and k'nette., completely furn., steam heat. 23 11th St., N. E. HE. 1959-M.

433 CAPITOL—Large room, completely furnished; gas stove; $4 week. MA. 1465.

WEST END—Two rooms, k'nette, convs., West View car. MA. 8588 before 11 a. m.

ROOMS AND BOARD

Housekeeping Rooms Furnished 69

WEST END—3 nice clean connecting rooms, all convs. WEst 1930-W after 5 p. m.

GRANT PARK—2 or 3 nicely furn. rooms, convs., private home. MA. 4160.

NORTHSIDE—Two rooms, kitchenette, private bath. Owner, WA. 8269.

1 SINGLE room, also 3-room apt., completely furnished; gas. MA. 6426.

414 N. HIGHLAND—Rooms, $3.50 to $6.25 wk. Hot water, sink. WA. 6742.

75 HARRIS ST., N. E.—STEAM-HEATED APTS., $5 AND $6 WEEK.

Housekeeping Rooms Unfur. 70

FIVE desirable h'keeping rooms, in home with widow; excellent North Side neighborhood; on Clifton Rd.; near stores, car line and school; reas. rent; no objection to 1 or 2 children. DE. 2996-J.

COLLEGE PARK—Upstairs apartment, 3 rooms, bath. Heat and lights furn. For couple. Mr. Robinson. WA. 7230.

WEST END—Half 6-room brick home; fine location, near schools and 3 churches. Double garage. Ref. WE. 2774-J.

TWO rooms, furn. or unfurn., private entrance, garage. 602 Mary St., ½ block off Stewart Ave.

907 CAPITOL—3 rooms, convs., pri. entrance, conn. bath. MA. 8049 nights.

274 RICHARDSON, cor. Cooper. 3 ups. rms., bath, convs., couple; owner. MA. 7736.

GRANT PK. sec., 3 lovely rms., pri. home of adults. Convs. Bus. couple. MA. 4080.

DECATUR—2 or 3 rooms, kit., steam heat, convs. 131 Fayetteville Rd. DE. 1865-W.

496 RANKIN ST.—Duplex, 3 conn. rooms. Private entrance. Porch. JA. 3755-J.

2 ROOMS and kitchenette, water and lights, near Grant Park. HE. 2436.

House'ing Rooms Fur. or Unfur. 70A

2 LARGE rooms, kitchenette, with sink, bath, hot water, lights; reasonable. Call Mrs. Hendricks, MAin 9067.

Hotels and Restaurants 71

The Cobwebb Tea Room and Exclusive Boarding Home.

Breakfast, 7-8; Lunch, 12-1:30; Dinner, 6-7:30. Bridge parties arranged. Phone for reservations. Sunday Dinner a Specialty. 482 Seminole Ave., N. E. WA. 7016

Wanted Rooms and Board 72

ROOM and board for man and 2 children, 7-9; walking distance to 500 Stewart Ave. Address S-236, Constitution.

REAL ESTATE FOR RENT

Duplexes for Rent 73

FOUR-ROOM apt. in brick duplex. Best in West End. Very reasonable. Nicely arranged. 853 Cascade Ave., S. W.

BRICK DUPLEX, four large rooms, private bath, hot water, garage, reduced $26. 923 Lee St. HE. 8085-J.

SEE this desirable upper duplex, 6 rooms, steam heat, hot water, private entrance; adults; owner. MA. 4823.

850 PARKWAY DR.—5 rooms, upper. 397 8th St., 5 rooms, upper. Heat. HE. 2288-J.

2016 E. HARDEE ST., Kirkwood section, 4 rms., convs., $22.50. WA. 4952.

Apartments, Furnished 74

536 N. BOULEVARD—Furn. and unfurn. apts., 1, 2, 3 and 4 rooms, $30 to $50. References. We rent apts. only to responsible parties. See janitor or WA. 4274.

ATTRACTIVELY furnished apartments. 451 N. Highland Ave., N. E.; 4 and 5 rooms. $50 and $60. Janitor on premises or call WA. 7016.

998 JUNIPER, corner 10th, newly decorated apartment, with 2 large bedrooms equipped for automatic heat, with porches, $65. DE. 2820-J.

483 PARKWAY DR., N. E.—Newly furn. 3 rooms, bath, Frigidaire, heat, water, garage, $50; ½ mo. free on lease. Call WA. 4829.

NICELY furn. small k'nette apt., heat, convs., also attractive room. 54 Third St., N. E., at Peachtree. HE. 8630-J.

LUCILE AVE.—4 rms., south side, rm., k'nette; also 3 rms., pri. baths, gas, water, lights, garage, $4, $7, $10. JA. 6476.

4 ROOMS, corner apartment, private porch, electric refrigeration, twin beds, from November 1 to April 1. $75. Call WA. 2550.

891 P. DE LEON—4 r. slp. pch., newly papered, mohair, mahog. furn., linen, silver. WA. 4496 or janitor on premises.

ONE, 2-room k'nette apt., steam heat, pri. baths, walking dist. 72 W. Peachtree St. JA. 6797.

WILL RENT small apartment by week, month or year. All conveniences. WE. 1838 or WE. 1866-J.

ONE room, kitchenette apt., completely furn., linen, silver, etc., reas. Will take small children. 683 Spring.

3, 4 & 5 ROOMS, $47 to $60, by wk., mo. or yr. 642 N. Highland, N. E. HE. 4040.

3 LARGE rooms, bath, pri. porch, entrance, near North Highland school. JA. 7743-W.

WELL furn. front apt., 2 b'drms; also small apt., $35-$45. 519 Blvd., N. E. Apt. 12.

COZY two-room apartment, heat, garage, very reas., completely furn. HE. 5940-J.

COMPLETELY furnished two or three rooms, k'nette, heat, garage. 1418 La France St.

624 KENNESAW AVE., N. E.—Three rooms, steam heat, private home. JA. 2814-J.

INMAN PARK section, nice clean apartment, priv. home, reasonable. DE. 1599-W.

NORTH SIDE—High class 4 rooms, private bath, steam heat, garage. WAl. 9952.

KIRKWOOD—Furnished front apartment, all convs. Adults. 323 Leland Terrace, N. E.

ATKINS PARK—2 rooms, k'nette, private bath, private entrance, $50. JA. 2134.

183 POPLAR CIR.—Corner 3-room efficiency, new bldg. and furn.; adults. WA. 8006.

LITTLE FIVE POINTS—Attractive 3-room apt., pri. ent., conn. bath. JA. 3192-W.

133 MELROSE AVE., 3-room apt., private entrance, furnished, $25. DE. 4748.

3-ROOM efficiency, Murphy bed, shower, tub bath, garage; ref. HE. 1212-W.

Apartments, Unfurnished 74A

APARTMENTS

WE HAVE available in our personally owned and supervised apartments, located in choicest residential section of the North Side, units from 2 to 6 rooms, all equipped with mechanical refrigeration.

Fitzhugh Knox & Sons
809 Norris Bldg. WAl. 8947.

Cold Weather Coming

NICE warm, cozy apartments consisting of 6 rooms, 5 rooms, 4 rooms and 3 rooms from $40 to $68. G. E. refrig. and everything modern; large porches. Located 6 blocks from Ponce de Leon Ave. at 386-90 N. Highland Ave., N. E. R. L. Pendleton, 1415 Candler Bldg. WA. 7836 or WA. 7938 nights.

GRAINGER COURT APTS.
433-9 No. Highland Ave., N. E.

2 ROOMS	$35.00 mo.
3 ROOMS	50.00 mo.
4 ROOMS	55.00 mo.

ALL outside apartments. Under owner management.
WA. 2028.

$42.50 PER MONTH

3-ROOM apt. in brick duplex, garage, coal and water furnished. 175 Moreland Ave., N. E. Owner. WE. 2975-W.

REAL ESTATE FOR RENT

Apartments, Unfurnished 74A

WILL sub-lease my 4-room apt. at 499 8th St., N. E., 1 block from car line, bus and Boys' High. Rent $60 per mo., including power for Frigidaire, water, heat, shower bath, Murphy bed and Garage. This place is cool in summer and plenty of heat in winter. Call Valentine, HE. 7784-J. or see janitor.

DECATUR, 155 Clairmont Ave., Clairmont Apts., 4 rooms, $60. 305 East Ponce de Leon, Columbus Court, 4 and 5 rooms, $55 and $65. O'Neal & McLain, Inc. DE. 0148.

1371 MORNINGSIDE DRIVE, N. E., upper duplex, 4 rooms, porch, separate entrance. Frigidaire, stove, heat, hot water, $60; 3 doors from car line. HE. 0694-J.

BLACKSTONE—749 Peachtree, N. E., 3-room bachelor apartment or 5 and 7-room housekeeping units; cafe in building. WA. 2162 or JAckson 2988-J.

8 COLLIER RD.—Apt. A-6, 5 rooms. Apt. B-7, 4 rooms, also other high class apts., in good locations. Personally managed by G. G. SHIPP. Office, WA. 8372; Residence, BEl. 1534.

PEACHTREE RD. SECT.—6-rm. duplex, 3 bedrooms, 2 baths, porches, elec. range, refrig.; garage; schools; $65. CH. 1321-J.

1136 HUDSON DR., 4-room apt., desirable location with owner; heat, garage, stove, water furnished. HE. 1400-W.

BEST north side location, home-like surroundings, for particular people, 3 or 4 rooms. JA. 3426.

ATTRAC. 4-room apt., steam heat; hot water, porches, range, refrigerator. WE. 2391-J.

LOWER duplex, 5 rooms. 1031 Austin Ave., N. E.; heat, garage; reasonable. WAl. 8006.

3-ROOM efficiency, Piedmont Park section, electric refrigeration included. $42.50 Call Mr. Cofer, WA. 2550.

450 ANGIER AVE., N. E.—4-5 large rms., fur.-unfurn., steam heat. WAl. 4952.

688 MORELAND, N. E.—3 rms., porch; garage; newly decorated; $42.50. HE. 6266.

332 EAST FIFTH ST.—5-room apt., porches, newly decorated; reasonable. WAl. 3176.

15TH ST.—5 rooms, bkfst. room, porches, modern, G. E. refrig. HE. 5507-J.

61 EAST 16TH ST., 4-room corner apt., Frigidaire, garage, $85. WA. 7913.

FIVE rooms, garage, owner, private home, North Side! $30. Call JA. 7374-J.

880 ST. CHARLES—Four-room apt., heat, hot water, $40. JA. 1012-J.

2 ROOMS, k'nette, pri. bath, pri. ent., 1st floor. MA. 9839. 808 Pryor, S. W.

Apartments, Fur. or Unfur. 75

Apartments for Particular People. McKOIN & CO. 1017 Atlanta Trust Co. Bldg., JA. 3426.

FOUR-ROOM APT., FURN. OR UNFURN. NORTH SIDE. HE. 2195 OR WA. 2044.

STEAM-HEATED apartments, 3 or 4 rooms, $25 to $35. 883 Cherokee Ave., Apt. 2.

Business Places for Rent 75A

WAREHOUSE, 598 Means street, concrete. 10,000 sq. ft. Railroad frontage.
FITZHUGH KNOX & SONS
WA. 8947. 809 Norris Bldg.

FURNISHED CAFE FOR RENT. WEst 9185.

Houses for Rent, Furnished 77

FOR RENT—North side; small efficiency house; electric stove and refrigeration; completely furnished. Adults only; references required. HE. 2375-W.

EIGHT rooms, North Side furnished home, all conveniences; car, bus. WA. 0292.

Houses for Rent, Unfur. 77A

ELMWOOD DRIVE
BOULEVARD PARK

ELMWOOD DRIVE—Boulevard Park, 6-room bungalow, completely furnished, available for immediate occupancy at reasonable rate. References required. Shown by appointment.

The Holleman Realty Co.
10 Auburn Ave. WA. 5514.

NORTH SIDE
Modern Brick Bungalow

WITH steam heat; one block Samuel Inman school. Rent reasonable. Mr. Rylee. WA. 1988.

DESIRABLE bungalow, modern, excellent north side neighborhood; reasonable. HE. 5858-R. 897 Boulevard Circle, N. E.

OWNER WILL RENT ATTRACTIVE 7-RM. BRICK HOME, 3 BELRMS., 2 BATHS; LOVELY LOCATION; MODERN; ADULTS; GARAGES; $90. HE. 6554-W.

319 ELMIRA PL.—3 rooms, k'nette., bath, garage, heat and water furnished. Most convenient location in city. Price $40. Owner. DE. 2620-J.

SIX-ROOM bungalow, east front; gas, water, electricity. 214 Drexel Ave., Decatur, $35; either side $20; also have couple who will sub-rent 2 rooms. WA. 0690.

JUST call us; we have it or will get it.
BARRETT & CO. 329 Grant Bl. WAlnut 1313.

7 ROOMS, brick duplex, 2 bath rooms, private entrances, garages, furnace heat. Arranged for two couples. 850 Stewart Ave.

HOMES for rent, near Georgia Tech and O'Keefe Junior High school. Peters Land Co., 610-11 Peters Bldg. WA. 2677.

WEST END, 977 Lucile Ave.—6 rooms and bath, furnace; perfect condition; near schools and store. Owner, MAin 1259.

HOUSES, apts., and rooms, $10 to $36.50; 2 to 9 rooms; modern convs., close in. Apply 389 Windsor St. Dr. W. S. McNeal.

733 OAKLAND AVE., S. E.—$27.50 mo. 7-room house, block school, churches. MA. 7857.

183 PINE ST., N. E.—5-r. duplex, $27.50. E. D. Hutchinson, Inc. WA. 3975-6.

VERY desirable modern north side 5-room bungalow. Owner, WA. 7578.

SEVERAL new brick homes, all conveniences. WEst 1838 or WEst 1866-J.

FIVE-ROOM house, neighborhood of homes, block Stewart Ave. car line. MA. 5853.

3 ROOMS, Grant Park section; $20 mo. WA. 7195. JA. 0146.

Houses for Rent Fur. or Unfur. 77B

OWNER will rent 7-rm. modern home, 3 bedrms. Large yard, good location. CH. 2041.

Office Space for Rent 78A

OFFICES—Single or en suite. Candler building, Candler Annex, Forsyth building. Convenient to postoffice, financial center and retail district; hot and cold water in each office. Compressed air and other conveniences for professional offices. Service unexcelled. Asa G. Candler, Inc., 1702-07 Candler Bldg. WAlnut 3970.

PRIVATE OFFICE—Desk space, stenographic and phone service; reception room in connection; one of the most attractive offices in Atlanta. 1314 Rhodes-Haverty Bldg.

SEE us for space in Gould Bldg. C. G. Aycock Realty Co., 201 Gould Bldg.

PRIVATE OFFICE. DESK SPACE. MAIL. PHONE SERVICE. 231 HEALEY BLDG.

NEW OFFICE SPACE FOR RENT. CALL MR. K. S. McALISTER. JA. 4090.

Wanted to Rent 81

LIST YOUR VACANT PROPERTY with us. You get the income, we take the worry.

The Holleman Realty Co.
10 Auburn Avenue. WA. 5514.

WANTED—Small improved 1-horse farm, five-room house, tenant supports self, has stock. N. Wallace, Douglasville, Ga., Rt. 6.

REAL ESTATE FOR RENT

Wanted to Rent 81

2-ROOM kitchenette furnished apt., walking distance to 500 Stewart Ave., for man and 2 children. Address S-237, Constitution.

THREE large unfurnished rooms, North Side, near car line, 'way out; heat, three adults. Adress S-215, Constitution.

LIST your houses and apartments for rent with Burdett Realty Co.

Real Estate—Rent or Sale 80A

LEASE WITH OPTION TO BUY

JUST THE TYPE OF HOME YOU WOULD LIKE TO OWN. RESTRICTED community with very desirable surroundings and many recreational features.

WE HAVE JUST WHAT YOU WANT

For full particulars call AVONDALE ESTATES, INC.
DE. 0176

REAL ESTATE FOR SALE

Brokers in Real Estate

THOS. K. WINDHAM, INC. Exclusive Home Builders. Mort. Guar. Bldg. WA. 2237

TURMAN-BROWN CO.—210 Georgia Savings Bank Bldg. WA. 4274.

ADAMS-CATES CO. 204 Grant Bldg. WA. 5477

DRAPER-OWENS CO. 519 Grant Bldg. WA. 3657

ATLANTA TITLE & TRUST CO. Pryor at Auburn. WA. 7001

HAAS & HOWELL Haas-Howell Bldg. WA. 3111

A. GRAVES sells houses, lots, income property and farms. 55 Auburn Ave.

SHARP & BOYLSTON 102 Luckie St., N. W. WA. 2930

REAL ESTATE LOAN CO. 70 SPRING ST., N. W. WA. 4270

J. R. NUTTING CO., 1001 Ga. Sav. Bk. Bldg. WA. 0156. Homes and investments.

RANKIN-WHITTEN CO.—Real estate and rents. 51 North Forsyth. WA. 0636.

Business Property for Sale 82

BUSINESS location on near-in Peachtree, 2-story building, 40x175, select showroom, large elevator, sprinkler system. This is an unusual good location in a good building. Price $350 per month. See Mr. Mitchell at D. C. Black's, 330 Peachtree St.

Farms and Lands for Sale 83

$50 per acre Buys 200-acre farm only 11 miles out and right at College Park. A wonderful location for dairy farm; plenty bottom land; well watered. This land is very cheap at twice the price. WAlnut 0627.
RALPH B. MARTIN CO.

Houses for Sale 84

476 CLEVELAND AVE.

NEW English brick bungalow, all-tile bath, kitchen, terrace and front porch. Holland furnace, best grade electric and plumbing fixtures; 6 large, well-arranged rooms, block and half to car, stores, school and churches. Best buy in the city. Call owner, WAl. 6007.
CLYDE L. TURNER CO.

TWO beautiful 6-room homes in the best section of West End, $3,500 each; Mr. Bedell, J. H. Ewing & Sons, WA. 1511.

$2,000 BELOW cost; the finest bungalow on the North Side for $6,750. Owner. WA. 2749. 6 to 9 p. m. HE. 8322.

1768 STOKES AVE., S. W.—New 6-room brick. Oil painted walls, furnace, garage. WA. 6401.

WILL sell $2,500 equity new brick bungalow for $500. Owner, CA. 1633-W.

W. D. BEATIE—Homes without loans. 305 101 Building Marietta St WA 2811.

"I'LL BUY FOR YOU" Carlos Lynes, 701 Grant Bldg., WA. 0371.

Investment Property 84A

HAVE client with cash for colored investment property. La Fontain, WA. 1603.

Lots for Sale 85

PACE'S FERRY ROAD

10 ACRES with 1,000-foot road frontage, best part Pace's Ferry road, beatuifully wooded, between Habersham and North Side drive, at bargain price in closing an estate. WA. 0156.
J. R. NUTTING & CO.

WILL sacrifice beautiful 50-foot lot on North Virginia Ave. for $1,750, half cash. East front and level. Address R-189, Constitution.

P'TREE WAY—Corner lot, $900; water, gas and elec., $200 cash, $20 month. Call WA. 1988.

$1,400 MORNINGSIDE, desirable building lot, all improvements in. WAl. 8870.

BEAUTIFUL lots Lafayette park, $25 cash, $10 month. Owner. CA. 1425-W.

LENOX PARK. HERBERT KAISER. 1401 C. & S. BLDG.

Property for Colored 86

39 BOOKER ST., $3,500; $300 cash.
608 McGRUDER ST., $2,000; $350 cash; no loan.
HENDERSON REALTY CO.
186½ Auburn JA. 2903

945 DE SOTO, 5 rooms, bath, $2,250; 5-room bungalow, 960 Coleman St., near Arthur, $1,500. No loan. Good terms. Arnold & Bell, 250 Auburn, JA. 4537.

JOHNSON AVE.—8-room, furnace heated bungalow. Laundry in cement basement. Garage. $4,000. Terms. John Allen, WA. 8287.

WANTED—One low pressure steam boiler that will carry 650 lbs. of direct radiation. Call CH. 1021.

FIVE negro houses, rent $65 per mo., $2,500 cash. E. L. Harling, WA. 5620.

PERSONAL attention to rental collections. M. L. Thrower Co., Est. 1895. WA. 0163.

Suburban—For Sale 87

5-ROOM frame, large extra lot, East Point, $2,750; $190 cash, balance $27.50 per month. O. M. Haire & Son, CA. 1411.

12 ACRES clear, 700 feet on main road, five miles out. JA. 6958-M.

To Exchange—Real Estate 88

$9,750 Druid Hills bungalow, 8 r., 2 baths, a beauty. Will consider small piece of renting property part pay; a little cash is necessary.

$9,000 Handsome 7-room brick bungalow, near Druid Hills and golf club. Owner will accept as part pay piece of small renting property. A little cash is also necessary. WAlnut 0627.
RALPH B. MARTIN CO.

REAL ESTATE FOR SALE

To Exchange—Real Estate 88

WILL exchange equity in two houses, located on a good north side, close-in street for an automobile. JA. 1327.

WILL accept good automobile in trade for North Side colored property. Address R-179, Constitution.

FOUR unencumbered apartment lots, trade, on good north side apartment. HE. 4706.

CLASSIFIED DISPLAY

Real Estate

Peachtree Heights Lot
225x450—$9,000

BEAUTIFUL HOME-SITE. $20 PER FOOT LESS THAN ADJOINING LOTS. TRULY A BARGAIN.
B. M. GRANT CO.
Grant Bldg. Realtors. WA. 1603

TODAY'S BEST VALUES

$4,500 $150 cash, brick bungalow. East Atlanta. Might take good auto as part.

INCOME If you have vacant or improved unproductive property, see us. We can trade good income and home combined for other property worth the price.

$8,500 North Side. Druid Hills Section. Seven rooms and breakfast room, steam heat, tile roof. A real home priced to sell. Let us show you.

$2,650 $250 cash. West End. Seven-room home arranged for two families. Large lot.

John J. Thompson Co.
415 Candler Bldg. Realtors. WA. 3935

Beauty Aids

Special Announcement

F. A. BAILEY
Formerly of New York and Miami
Specializing in Women's and Children's Hair Cutting
at
The Rose Beauty Parlor
76½ Forsyth St., N. W.
Phone JA. 6876

Automotive

1930	NASH 2-Door Sedan (new)	$ 925.00
1929	HUPP 8 Custom Sport Sedan	1,050.00
1929	BUICK 4-Door Sedan	595.00
1928	NASH Sedan	675.00
1928	BUICK Roadster (Sport)	545.00
1928	GRAHAM-PAIGE 4-Pass. Coupe	525.00
1928	PONTIAC Cabriolet (special)	225.00
1928	CHEVROLET Landau Sedan	295.00
1927	LA SALLE Sedan	725.00
1927	HUDSON Brghm.	295.00
1927	HUDSON Coach	195.00
1927	OAKLAND Coupe	245.00
1926	BUICK Sedan (new tires, clean)	295.00
1926	PACKARD Club Sedan	525.00
1926	DODGE Coupe	175.00

TERMS TRADES

MARTIN CADILLAC CO.
486 W. PEACHTREE
JA. 0900
Used Car Dept.

PACKARD

The Best Place to Buy a Used Car

'29	PACKARD Custom "8" Coupe	$1,875
'28	PACKARD Six Sedan	1,050
'28	PACKARD Custom "8" 7-Pass. Sedan	1,550
'27	PACKARD Six Sedan	795
'31	HUPP "8" Sedan	1,475
'30	GRAHAM Std. "8" Sed.	1,275
'29	HUPP "8" Coupe	975
'28	BUICK Mstr. Sedan	550
'28	BUICK Mstr. Brougham	575
'30	FORD Sport Coupe	495

Others $50.00 and Up
Open Evenings
Atlanta Packard Motors
370 Peachtree St., N. E. JA. 2727

CLASSIFIED DISPLAY

Automotive

Edgewood Ave. At Piedmont

1—'30 Model "A" De Luxe Coupe	$575
2—'29 Model "A" 4-Door Sedans	385
3—'29 Model "A" Spt. Coupes	375
2—'29 Model "A" Tudor Sedans	375
1—'28 Model "A" Tudor Sedan	350
2—'28 Model "A" Roadsters	325
1—'29 Chevrolet Coach	375
1—'29 Chevrolet Coupe	350
2—'28 Chevrolet Coaches	275
1—'28 Studebaker Spt. Coupe. Extra clean	375
1—'27 Pontiac Coach	175
2—'27 Dodge Coupes	125
2—'27 Dodge Tourings	100
1—'26 Dodge Coupe	85

Several More at $25 to $75. Attractive Terms

Clyde Langford Motor Co.
USED CAR DEPARTMENT
Edgewood Ave. at Piedmont
WA. 5147

Motor International Trucks

Autocar, 2-Ton, with Cab, Express Body, good tires, 1930 tag, $150.00
INTERNATIONAL HARVESTER CO. OF AMERICA, 580 Whitehall St., S. W.
Atlanta, Ga. Phone MA. 4442

NASH

6 Specials for Today

Bargains

'27 Pontiac Coach	$150
'27 Chevrolet Coach	150
'26 Buick 4-Pass. Coupe	150
'26 Buick Coach	150
'26 Nash Coach	150
'26 Chrysler Coach	150

Terms—No Trades

A New Deal for Today's Dollar.
KnowlesNashCo.
WAlnut 6637 419 Peachtree St.

Whitehall Chevrolet Company

Week-End Bargains

1929 Ford Tudor	$285
1929 Chevrolet Coach, fully equipped, new tires	365
1929 Chevrolet Coupe, new tires, original paint	365

WE have one of the finest selections of light used cars in the south. Chevrolets, Fords, Chryslers, Plymouths and Buicks.

A FEW large cars at give-away prices.

Price Ranges From $15 to $495

Whitehall Chevrolet Company
331 WHITEHALL ST., S. W.
ASK THE MAN WHO BOUGHT ONE HERE
TERMS WAlnut 1412 TERMS
OPEN TILL 9 O'CLOCK

CLASSIFIED DISPLAY

Automotive

GRAHAM-PAIGE

1929 Graham-Paige Sedan; 4 speeds forward; color, maroon. A car for the man who is looking for a car with a get-away. Silent third speed $800

1928 Graham-Paige sedan; refinished; good tires $410

1928 Nash (Ambassador) Sedan. This car has been given good care. Traded from original owner; original paint; an exceptionally clean used car $525

1929 Pontiac Sedan. Refinished in jet black, green trim. A light six that is priced as low as a four-cyl. car. This car is good value $500

WE ARE NOW IN A POSITION TO OFFER GOOD VALUES IN TRUCKS.

1928 Graham Bros. 1½, canopy top, screen sides $600

1926 Dodge, canopy top, screen sides $300

THESE two trucks have been thoroughly reconditioned and refinished in original color.

DODGE panel truck ... $135

1925 FORD T truck, canopy top ..... $ 65

Champ Motors, Inc.
The Live-Wire Dealer
USED CAR LOT
Open Evenings JA. 5123
399 SPRING ST., N. W.
394 SPRING ST., N. W.
Spring and Alexander Sts.

USE CONSTITUTION WANT ADS

BUICK

Buy a D. C. Black Motor Car

Guaranteed in Writing

Gold Seal Buicks Cost No More Than Many Used Cars in an Uncertain Condition

'26 Buick Brougham	$175
'27 Buick 7-P. Sedan	275
'29 Buick Std. 2-Dr. Sedan	675
'28 Buick Std. 2-Dr. Sedan	385
'29 Buick Mstr. 4-Dr. Sedan	760
'26 Buick Std. 4-Dr. Sedan	235
'26 Buick Mstr. 4-Dr. Sedan	260
'28 Buick Mstr. 4-Dr. Sedan	495
'28 Buick Std. 4-Dr. Sedan	395
'30 Marquette 2-P. Coupe	690
'28 Buick Mstr. 5-P. Coupe	575
'30 Buick Std. Spt. Coupe	995
'29 Buick Std. 2-P. Coupe	595
'28 Buick Std. Spt. Coupe	395
'29 Buick Mstr. Spt. Rdstr.	775
'28 Buick Mstr. Spt. Rdstr.	575
'28 Buick Std. Spt. Rdstr.	475
'30 Marmon Roosevelt Sedan	695
'29 Chevrolet Sport Rdstr.	335
'25 Packard Single 6 Sedan	395
'27 Oldsmobile Landau Sedan	195
'26 Cadillac 314 Coupe	475
'28 Oakland Sport Coupe	375
'28 Hudson Super-Sedan	295
'26 Hudson Super Brghm.	135
'29 Nash Standard Sedan	595
'29 Nash Twin-Igni. Sedan	575
'24 Franklin 4-Dr. Sedan	190
'29 Hupp Century 6 Sedan	885
'28 Hupp Century 6 Sedan	495
'29 Chrysler 60 2-Dr. Sedan	585
'27 Chryser 70 Spt. Rdstr.	275

OTHER MODELS FOR YOUR SELECTION

D. C. BLACK
USED CAR DEPT.
330 Peachtree St., N. E.
Phone JA. 1860
We Pay Cash for Used Cars

BEAUDRY

SPECIAL USED CAR SALE

All Used Cars to Be Sold Below Cost

FORDS		OTHER MAKE CARS	
2 Model A Roadsters, each	$235	Buick '28 Coach	$350
2 Model A Tudors, each	295	Pontiac '28 Coach	325
1 Model A Sport Coupe	295	Chrysler 72 Sedan	450
2 Model A 4-Doors, each	395	Chevrolet '28 Coach	295
1 Model A Sport Roadster	300	Whippet '29 Coach	295
2 Model A Tudors, each	375	Pontiac '27 Sedan	225
2 Model A Standard Coupes, each	345	Essex '27 Sedan	125
1 AA Closed-Cab, straight-body truck	325	Hudson '27 Sedan	165

Others to Select From as Low as $25

GOOD TERMS

Ernest G. Beaudry
169-175 Marietta St., N. W. JA. 0446

$10 DOWN

20 Months to Pay

You Will Find Our Prices to Be Lowest in the City

1929 FORD Town Sedan, 6 wheels.
1929 FORD Coach, extra clean.
1929 FORD Roadster, 1930 model wheels.
1928 DODGE Coupe.
1928 DODGE Sedan.
LATE 1928 HUDSON Coach.
'29 Series, cleanest and best HUDSON in city.
1927 CHEVROLET Coach, new tires.
1926 OAKLAND Sedan, new tires.
SEVERAL good used late model trucks. Many other makes and models to select from.

BROOKS' USED CAR MARKET
"BETTER USED CARS"
262 Peachtree Bought, Sold and Exchanged WA. 6643

Georgia Bankhead Cities Dedicate Highway Paving

Atlanta Motorcaders Join in Austell Celebration. Mayor and Congressmen Are Speakers.

Approximately 3,000 persons from Atlanta, Decatur, Carrollton and Douglasville were guests of the city of Austell Friday afternoon at exercises celebrating formal opening of the eight-mile paved stretch of the Bankhead highway between the Chattahoochee river and Austell, the first completed section of the highway in Georgia west of Atlanta.

A mile-long motorcade, organized and sponsored by the Atlanta Motor Club, left Atlanta at 2:15 o'clock in the afternoon, consisting of 100 guest cars, city and county police escorts, a Georgia Power Company double-deck coach carrying the Tech High school band, and the chiefs of the police and fire departments. It arrived at Austell at 3 o'clock.

At Center Hill the Atlanta motorcaders were met by cars from Carrollton, Austell and Douglasville—about equal in number to the procession of motorists from this city—and the long line of automobiles was reformed under the leadership of the car bearing Charles J. Shelverton, mayor of Austell.

Visitors Welcomed.

Entering Austell, the Atlanta visitors were greeted by long lines of school children who stood with tiny American flags at their shoulders, while the citizens of Austell roared a welcoming wave of applause. After passing through the main business section of the city, the motorcade proceeded to the reviewing stand at the baseball field, where the cars were parked in a great square, and the exercises were begun.

The visitors were welcomed to the city by Mayor Shelverton, who, in a brief speech, declared that opening of the new stretch of paved highway between Austell and Atlanta served to bring closer those two communities. He expressed the hope that Atlantans would visit his community more frequently than before, and assured them of a hearty welcome.

Mayor I. N. Ragsdale, in reply, assured the citizens of Austell of the feeling of neighborliness that existed between the two cities, and expressed confidence that opening of the new stretch of highway would serve greatly to enhance the business and personal relations between them.

Federal Supervision.

Congressman M. C. Tarver, of the seventh district, in one of the principal addresses, asserted it was his ultimate hope to see the federal government take over and maintain such highways as the Bankhead route. He declared that while at present there exists more or less widespread opposition to the idea of sole maintenance by the government, it was, in his belief, not unlikely that in future such highways as the Bankhead route, which are used to a great extent by motorists from other states, would be maintained by the government.

J. A. Rountree, director general of the United States Good Roads Association, in his address, traced the history of the Bankhead highway, recalling that only 14 years ago the first stretch of the famous roadway had been built. Although at first intended only to stretch through Alabama and Georgia, he said, it now reaches from Washington, D. C., to Atlanta, Birmingham, and thence on to the Pacific coast. The newly opened stretch between the river and Austell marked the beginning, he said, of one of the most direct and safest highways in the United States.

Congressman Robert W. Ramspeck, of the first district, pointed out that a large part of the funds necessary for the construction of the eight-mile paved stretch had been raised by taxation in the fifth congressional district. Other speakers were Luther B. Stiles, of Anniston, president of the Birmingham-Atlanta Bankhead Highway Association; John S. Turner, highway commissioner of Alabama; Captain J. W. Barnett, of the Georgia highway commission; Judge C. E. Roop, of Carrollton; Goodloe Yancey, president of the Atlanta Motor Club, and B. C. Broyles, Atlanta attorney.

A big open-air barbecue was served to the visitors following the speaking program, and Friday night street dancing featured the day's entertainment.

Old Ironsides May Visit Chicago World's Fair

WASHINGTON, Oct. 17.—(AP)—Old Ironsides may visit the Chicago World's Fair in 1933.

Navy engineers have been surveying the depth of the St. Lawrence river and the water route of the Great Lakes with a view to sending the Constitution to the fair from Boston.

The remodeled vessel will draw 20 feet, but already engineers have found some depths of only 14 feet in the St. Lawrence. If other means fail the historic vessel could be conveyed over shallow waters on pontoons.

3,000 Celebrate Completion of Atlanta-Austell Paving

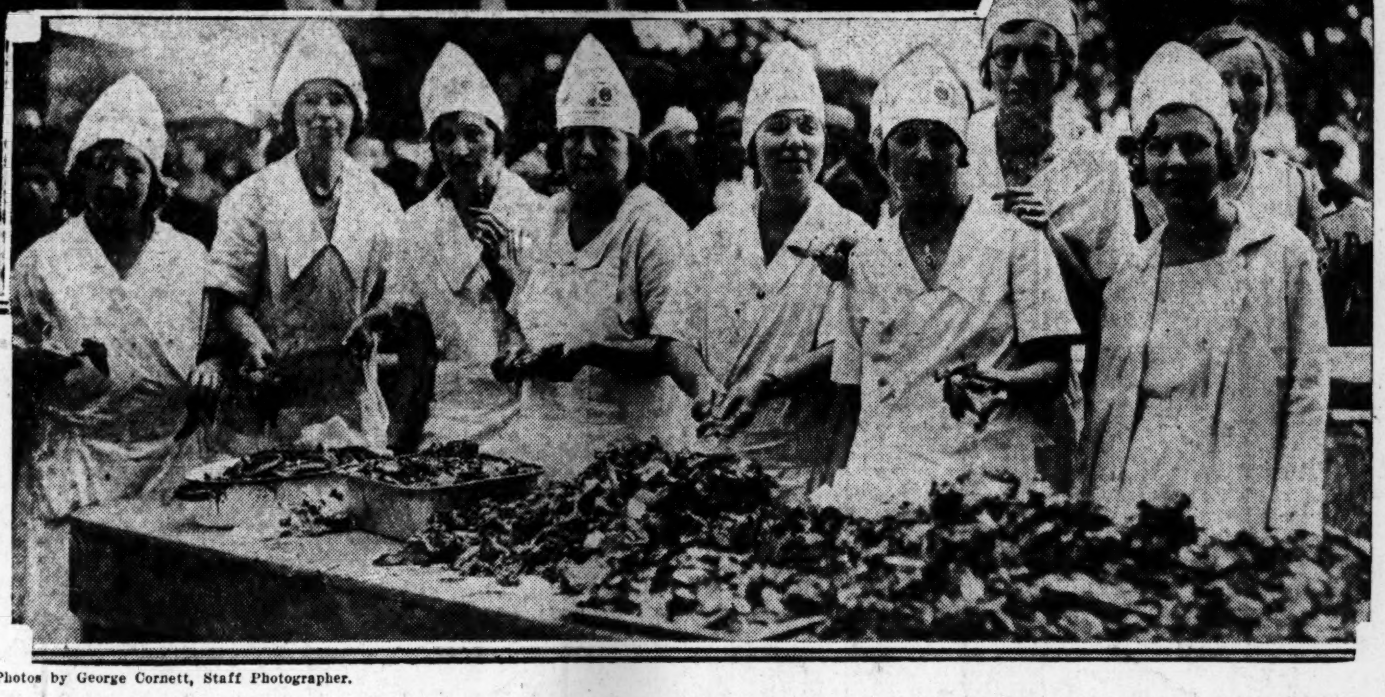

Photos by George Cornett, Staff Photographer.

As far as eye could see automobiles were strung out along the new eight-mile paved stretch of the Bankhead highway Friday afternoon when Atlanta and other near-by cities and towns joined forces in a great motorcade to Austell, where exercises commemorating the opening of the paved highway were held. The photograph at the top gives an idea of the long procession that visited Austell. In the middle picture are a group of officials attending the exercises. Left to right, they are Luther B. Lyles, Anniston, president of the Birmingham-Atlanta Bankhead Highway Association; John S. Turner, Alabama highway commissioner; J. A. Rountree, director-general United States Good Roads Association; Captain J. W. Barnett, Georgia highway commission; Judge C. E. Roop, Carrollton; Congressman Robert Ramspeck, Goodloe Yancey, president of the Atlanta Motor Club; Charles J. Shelverton, mayor of Austell; Congressman M. C. Carver, seventh district; Mayor I. N. Ragsdale and B. C. Broyles. In the bottom picture are shown a number of the Austell hostesses at the chicken dinner and barbecue served to approximately 3,000 visitors after the exercises.

R. H. PRESSLY, SR., IS CRITICALLY ILL

The condition of R. H. Pressly, Sr., 62-year-old assistant chief of the fire department, was reported as "very poor" Friday night by Grady hospital attaches.

Mr. Pressly, who was taken to the hospital about a week ago suffering from a liver disorder, has grown gradually worse, it was said, and although he rallied slightly Friday morning, it was said that he had relapsed during the afternoon.

PRIVATE LOANS
On Diamonds, Watches and Jewelry
W. M. LEWIS & CO.
4TH FLOOR PETERS BLDG.

COLDER tonight and tomorrow. Coal of the very best quality and a courteous, appreciative service whether you order one ton or a car load.

Atlantic Ice & Coal Company
Telephone MAin 1900

SERVICE

If the coal we sell does not make good, we will. If the service we render does not satisfy we will correct the trouble. This is no idle promise. It is the pledge on which we have chosen to build our business.

The Jellico Coal Co.
Inc.
PHONE JA. 2057
217 Ten Pryor St. Bldg.

3 Men, Auto, Rum Load Are Nabbed by Police

Two white men, a negro, a new automobile and 40 gallons of corn whisky fell into the hands of police late Friday night when Plainclothes Officers R. D. Dupree, W. M. Holland and J. A. Preston raided a garage in the rear of 348 Forrest avenue.

According to a police report, the officers nabbed the trio transferring the whisky from the car in cans and placing it in sacks. The men arrested were R. D. McDuffy, 33, of a local hotel; J. D. Farmer, 25, of a Cherokee avenue address, and George Williams, 18, negro, of 282 Old Wheat street.

All were held in default of $300 bonds Friday night.

PHI DELTA THETA ALUMNI GATHERS

Atlanta alumni of the Phi Delta Theta fraternity held their annual Alumni Day dinner Friday night in the Daffodil tea room. Virtually the entire membership of both the Georgia Tech and Emory chapters swelled the crowd which filled the dining hall to capacity.

Joseph M. Clark, prominent young Atlanta attorney and an alumnus of Vanderbilt University, was chosen president. Mr. Clark is extremely active in fraternity work, having served as president of the province in which the Atlanta chapters are included, and being now a member of the fraternity's general counsel.

Other officers elected were: W. Henry Smith, University of Georgia, first vice president; Dr. B. T. Carter, Emory University, second vice president; H. Y. McCord, Jr., Emory University, secretary, and Major Fonville McWhorter, University of Georgia, treasurer.

Harry Hallman, retiring president, was toastmaster. Other speakers included Judge S. Price Gilbert, of the Georgia supreme court; W. A. Speer, Grover Middlebrooks, Dr. George Niles, Rev. Adiel Moncrief, Jr., Henderson Hallman and Dr. W. W. Blackman.

CITY STREET GUIDE BOOK IS PUBLISHED

The 1930 edition of the Atlanta street and avenue guide is off the press with much useful information about the city and environs.

Guides to the streets of Avondale Estates, Buckhead, College Park, Decatur, Druid Hills and East Point are included, along with a miscellaneous department which gives information as to air transportation, banks and trust companies, bus and coach lines, cemeteries, churches, clubs and associations, homes and orphanages, hospitals and clinics, labor and trade organizations, office buildings, parks and playgrounds, postoffice, railroad and passenger stations, public schools, colleges and theaters. They are on sale at newsstands and bookstores.

AUSTRALIA
SUVA.
HONOLULU, NEW ZEALAND
The Well-Equipped Royal Mail Steamers Sail from Vancouver, B. C.
"AORANGI"......Nov. 12, Jan. 7, Mar. 4
"NIAGARA"......Dec. 10, Feb. 4, Apr. 1
For fares, etc., apply Can. Pac. Railway, Suite 1017 Healey Bldg., cor. Forsyth and Walton Sts., or to the Canadian Australasia Line, 999 West Hastings Street, Vancouver, B. C.

COAL

Furnace Egg	$6.00
Red Ash Ky. Egg	6.50
Furnace Block	6.50
Kentucky Grate Block	7.00

Chiles Coal Co.
No. Side MA. 1151 W. END MA. 4932

Bibb Mfg. Co. Authorizes Usual Dividend and Bonus

Action Taken Despite Curtailment in Volume of Business and World-Wide Depression.

MACON, Ga., Oct. 17.—(AP)—Stockholders of the Bibb Manufacturing Company at their annual meeting Friday authorized payment of the usual quarterly dividend of 1 1-2 per cent on stock of $25,000,000 and the usual service bonus to all employes of the company. This bonus is based on the earnings of each employe for the year and ranges from 2 to 12 per cent, depending on the service record of each person who has been with the company ten years or more.

The foregoing action was taken despite the fact that reports by the officers showed that the company had suffered a material curtailment in volume of business and in earnings as a result of the worldwide depression in the textile industry and in general business.

The stockholders at their meeting elected the following directors: Judge Samuel B. Adams, W. D. Anderson, W. D. Anderson, Jr., W. C. Bradley, R. Curtis Jordan, Mills B. Lane, W. E. Muir, B. P. O'Neal, James H. Porter, E. W. Stetson, R. J. Taylor and D. A. Turner.

After the stockholders adjourned the directors elected the following officers: W. D. Anderson, president and chairman of the board; James H. Porter, executive vice president; W. D. Anderson, Jr., vice president; A. A. Drake, Jr., secretary and treasurer; Charles C. Hertwig, assistant secretary and treasurer.

Judge Samuel B. Adams, of Savannah, was elected chairman of the meeting of the stockholders. Among the out-of-town stockholders present were: W. C. Bradley, D. A. Turner and R. C. Jordan, of Columbus; Mills B. Lane, Savannah; E. W. Stetson, New York; C. W. Hill and B. U. Rumble, Forsyth, and Dr. L. Newell Turner, Savannah.

"DRY" SCHOLARSHIPS URGED BY WOODCOCK

MADISON, Wis., Oct. 17.—(AP)—Amos W. W. Woodcock, national prohibition enforcement head, today advocated establishment of scholarships, preferably at the University of Wisconsin and Harvard University, to encourage economic studies of prohibition.

Woodcock said he had a fund of $40,000 at his disposal, part of which was available to endow the scholarships.

The prohibition director said he was prompted to make the offer because of aid received in the prohibition department through study of theses written at the University of Wisconsin on economic effects of prohibition in Madison and Dane county. He said he hoped to obtain cooperation from other schools and colleges in collection of economic prohibition data.

DANIELS HITS HOOVER ON SHOALS IMPASSE

BAYBORO, N. C., Oct. 17.—(AP)—President Hoover was charged today with responsibility for the lack of legislation disposing of the Muscle Shoals, Alabama, power site in an address here to a democratic meeting by Josephus Daniels, secretary of the navy in President Wilson's cabinet.

"Failure to do anything about Muscle Shoals," Daniels asserted, "must be laid directly at the door of the White House." He added that the president "went out of his way to endorse blocking the Norris bill in the house."

SAMUEL DOBBS HEADS TOBACCO CORPORATION

Samuel C. Dobbs, prominent Atlantan, has been named chairman of the board of directors of the American Sumatra Tobacco Corporation, it was announced Friday. The company has extensive holdings in Georgia with large farms in Decatur county. Headquarters are maintained in New York.

Mr. Dobbs is prominent in business and educational circles here. He came to Atlanta from Carroll county to begin work with the late Asa G. Candler as a general helper. He served as a bookkeeper and in various other capacities, finally becoming president of the Coca-Cola Company, with which he was associated for 35 years.

He is a director of the First National bank, president of the Lichens Company, director of the Atlanta Steel Company, director of the Trust Company of Georgia, director of the Coca-Cola Company, and is chairman of the boards of LaGrange college, Reinhardt college, at Waleska, and Wesleyan college, Macon.

VALUABLE FOSSEL BED UNCOVEREDINWYOMING

CAMBRIDGE, Mass., Oct. 17.—(AP)—Extensive oligocene fossil deposits, including the remains of animals and birds, have been unearthed by a Harvard University expedition near Torrington, Wyo., the university announced Thursday.

Frich N. Schlaikjer, in charge of the party, said the fossil material comprises chiefly the bones of the little-known three-toed horse mesohippus and the rhinoceros caenopus.

It was necessary for the searchers, working in a temperature well over 100 degrees, to remove a three-foot layer of flinty limestone which rested about five feet above the layer of bones. The bones extended more than a half-mile in a layer from three to ten inches in thickness.

CANAL ACROSS FLORIDA IDEA GAINS IMPETUS

MOBILE, Ala., Oct. 17.—(AP)—A movement to enlist the support of all gulf ports in urging congressional authority for an engineering survey to fully determine the physical and economic feasibility of a ship canal across north Florida to connect the Gulf of Mexico and the south Atlantic received impetus here today at a conference between Jacksonville, Fla., representatives and members of the marine affairs committee of the Mobile Chamber of Commerce and officials of the Alabama state docks.

MURDER OF HUSBAND CHARGED TO WIDOW

SPARTANBURG, S. C., Oct. 17.—(AP)—Gilbert Fleming's widow was in the Spartanburg county jail today, charged with the axe slaying of the 54-year-old farmer.

The woman, Mrs. Millie Fleming, is the mother of five children.

After two days of investigation of Fleming's death, Spartanburg county officers shortly before last midnight arrested Mrs. Fleming.

Fleming was hacked to death in his bed early Wednesday morning. Mrs. Fleming said she was aroused from her sleep by his side by an intruder, went for aid, and found her husband dead when she returned.

Hines Will Stick.

WASHINGTON, Oct. 17.—(AP)—Frank T. Hines has decided to reject a business offer and remain as administrator of the government's veterans' affairs. President Hoover made the announcement today.

Communist Speaker Guilty of Sedition

PHILADELPHIA, Oct. 17.—(AP)—Israel Lazar, 28, known also as William Lawrence, was convicted of sedition by a jury in quarter sessions court today. Sentence was deferred pending disposition of a motion for a new trial. Lazar was held in $2,500 bail.

According to testimony, Lazar referred to the government as "murderous," and advocated revolutionary methods by communists to gain control of the United States, in a street corner speech in August, 1928.

Lazar was speaking for the election of William Z. Foster, candidate for president on the communist ticket, at the time of his arrest.

COSTE, BELLONTE RETURN TO FRANCE

NEW YORK, Oct. 17.—(AP)—Dieudonne Coste, Maurice Bellonte and the plane Question Mark, in which they flew from Paris to New York, sailed for home tonight on the liner France.

Standing near a huge illuminated question mark, which glittered on the deck of the liner, the French airmen said farewell to the country which they traversed from end to end in a good-will tour.

"Whenever we think of that tour we shall revive all the joys which we experienced in the course of the receptions tendered us in about 50 cities," Coste said. His words were broadcast over a nation-wide radio hook-up.

Flags and bunting covered the pier and bands played the national anthems of France and the United States as the fliers and a distinguished escort walked down the gangplank. Thousands on the ship and the pier applauded.

KENTUCKY LEAF CO-OP TO BE REORGANIZED

LEXINGTON, Ky., Oct. 17.—(AP)—Officials of the Burley Tobacco Growers' Co-operative Association at the conclusion of an all-day conference here today definitely decided to reorganize the burley tobacco pool which handled leaf in 1926.

A special committee conferred throughout the afternoon in regard to the various conditions to be included in the pool contracts and finally brought out a tentative contract which will be considered by the directors at a meeting here November 1.

Fire Calls

Fire calls for Friday as recorded at department headquarters:

8:20 A. M.—436 Marietta; no damage; Company 3.

7:25 P. M.—320 and 324 Pine street, N. E.; two garages, caused by alleged carelessness in burning trash; considerable damage; Companies 6 and 11.

EARLY SNOWS INVADE WEST-CENTRAL STATES

Wintry Weather Sweeps Down in Missouri, Kansas and Oklahoma.

KANSAS CITY, Oct. 17.—(AP)—Slipping eastward from the Rockies, winter's vanguard brought football weather to many far-flung gridirons as furnaces were stoked for the first time and vegetation wilted before Jack Frost's steady march.

Tragedy also lay along its frigid route. Severe weather was believed to have claimed at least six lives, the first fatalities accounted against the winter of 1930.

A blizzard marooned seven men in an automobile in the outskirts of Regina, Sask. Five of them were believed by police to have frozen to death. Almost two feet of snow in the vicinity choked highways and stranded four other men in motor cars.

Benedict Ummoefer, of Great Falls, died in a Montana snow storm borne on a blizzard which left the countryside shivering with temperatures of seven degrees above zero. Montana conditions were clearing tonight.

The state of Washington had snow and rain and northern Idaho reported light snow in the lowlands and three feet in the mountains.

Wyoming, Colorado and New Mexico have warmer weather in prospect tomorrow.

Across the northern border to the east, snow flurries accompanied temperatures in the 40s to the Great Lakes region. The mercury will fall past the freezing point tonight and remain low tomorrow with fair weather.

Freezing temperatures were general in North Dakota and Minnesota with snow flurries in many places. In that section, Williston, N. D., reported the lowest temperature, 16 above zero. Rising temperature was forecast for tomorrow.

Missouri and Kansas had their first general fsosts and sectional freezes last night and the same fare goes for tonight, according to the weather bureau.

Even Oklahoma suffered from the cold. Tulsa reported a low reading of 36, after which the mercury gradually climbed. The first frost of the season was reported there. At Oklahoma City, the minimum reading was 37, the lowest since last March 30.

MORTUARY

MRS. J. A. BAKER.

Services for Mrs. J. A. Baker, 35, who died Thursday afternoon at her residence on North Eugenia place, will be conducted at 2 o'clock this afternoon at Spring Hill chapel by the Rev. R. A. Bryant. Interment will be in Magnolia cemetery.

MRS. D. C. LESTER.

Funeral arrangements for Mrs. Dameron C. Lester, 82, of 817 North avenue, who died Friday morning at her residence, will be announced later by Awtry & Lowndes. Surviving are two daughters, a son and two grandchildren.

MISS FRANCES R. MANER.

Services for Miss Frances Ruby Maner, 16-year-old daughter of Dr. and Mrs. R. E. Maner, of 669 Jones avenue, N. W., who died Thursday morning at her home, will be held at 2 o'clock this afternoon at the Western Heights Baptist church, with the Rev. W. M. Albert and the Rev. J. A. Bonner officiating. Interment will be in Collins Springs cemetery, with students of O'Keefe Junior High school forming an honorary escort.

SAMUEL CARTER.

Samuel Carter, Sr., died at a private hospital Friday. Services will be conducted at 3:30 o'clock this afternoon at Spring Hill chapel, with the Rev. W. W. Memminger officiating. Interment will be in Crown Hill cemetery.

MRS. T. R. COOKE.

Mrs. T. R. Cooke died at the residence, 291 Moreland avenue, N. E., Friday, and services will be conducted at 2:30 o'clock this afternoon at the Capitol Avenue Baptist church, with Dr. W. H. Major, Dr. L. D. Newton and the Rev. Marvin Franklin officiating. Interment will be in Oakland. She is survived by a daughter, Mrs. Clarence H. Willis, of Barnesville; a son, Dr. Virgil C. Cooke; two brothers, E. H. Mitchell, of Texas, and J. E. Mitchell, of Griffin; a sister, Mrs. Frances Allen, and one niece, Mrs. W. W. Brooks.

J. E. BROOKS.

J. E. Brooks, real estate dealer of Columbus, died in Greensboro, N. C., Friday. Services will be held here Sunday. Mr. Brooks is survived by his widow; one daughter, Evelyn Brooks, and two sons, Ralph and Chester Brooks, all of Columbus; five sisters, Mrs. V. H. Britt, Mrs. F. E. Morris, Mrs. Frank Brooks, Mrs. Jack Britt and Mrs. Hugh Duncan, and four brothers, A. T., L. J., Ernest and O. L. Brooks, of Atlanta. H. M. Patterson & Son have arrangements in charge.

MRS. MATTIE B. HOLLEY.

Mrs. Mattie B. Holley, 69, died at the residence, 230 North Moreland avenue, late Friday night. She is survived by her husband, L. A. Holley; one son, T. E. Holley, of Memphis, and one daughter, Mrs. John A. Buchannan. She was a resident of Atlanta for 35 years and a devout member of the Baptist tabernacle. The body was removed to the funeral home of Awtry & Lowndes and arrangements will be announced from there later.

B. P. BUTLER.

Last rites for Barney Pierce Butler, 66, of 1510 Rogers avenue, who died Wednesday night at his home after an extended illness, will be held at 10 o'clock this morning at the chapel of Awtry & Lowndes, with the Rev. Irby Henderson and the Rev. Wilkie Collins officiating. Interment will be in West View cemetery.

SERGEANT M. R. PIEPHOFF.

Military rites for Sergeant Marcus Rowland Piephoff, 37, veteran of the 22d infantry, at Fort McPherson, who died Thursday at the post hospital, were conducted Friday afternoon at the post chapel by the Rev. Joseph Ensrude. Interment will be at Anniston, Ala.

MRS. L. B. DICKSON.

Services and interment will take place at Abbeville, S. C., for Mrs. Lena B. Dickson, 56, of 297 Washington street, S. W., who died Thursday night at Grady hospital of burns suffered when her clothes caught fire as she was cleaning a coat. Surviving are two sons, John A. and Paul B. Dickson; four sisters and two brothers.

PROFESSIONAL CARDS

Albert Howell — Hugh Howell
Arthur Heyman — Herman Heyman
Mark Bolding — W. P. Bloodworth
HOWELL, HEYMAN & BOLDING
Lawyers
506 to 520 Connally Bldg. Atlanta, Ga.

H-4214 Joy's Flowers
LET US ARRANGE YOUR MESSAGE

UNFURNISHED APARTMENTS

904 Ponce de Leon Ave., N. E. .3 and 5 rms.	826 Peachtree St., N. E....1, 2 and 4 rms.
1325 Peachtree Street ....5 and 6 rms.	1043 St. Charles, N. E......1, 3 and 4 rms.
850 Briarcliff Road, N. E......4 and 5 rms.	285 Pryor St., S. W..........3 and 4 rms.
647 Lawton St., S. W.........3 and 4 rms.	130 Eleventh St., N. E...............3 rms.
531 Ashby St., S. W...............5 rms.	1073 W. Peachtree St., N. W......4 rms.
815 Ponce de Leon Ave., N. E., 3 and 4 rms.	184 Thirteenth St., N. E............3 rms.

ADAIIR REALTY & LOAN COMPANY
WA. 0100 REALTORS HEALEY BLDG.

Now is the Time to Select
CHRISTMAS CARDS
from
FOOTE & DAVIES CO.
"Five Seconds from Five Points" WAlnut 4600

MONEY
At lowest interest rates on improved North Side and new South Side properties.
HAAS & HOWELL
HAAS-HOWELL BUILDING WALNUT 3111

Lodge Notices

The regular convocation of Bolton Chapter, R. A. M., No. 112, will be held in the lodge room at Bolton, Ga., October 18, 7:30 p. m. All members are urged to attend. Important business.
J. B. SUMMERLIN, Jr., H. P.
A. J. LORD, Sec.

A called communication of Center Hill Lodge No. 686, F. and A. M., will be held in its temple, Center Hill, this (Saturday) evening at 7:30 o'clock. The degree of Master Mason will be conferred. All duly qualified brethren are cordially invited to meet with us.
By order of: A. W. BAKER, W. M.
J. T. SESSIONS, Secretary.

Funeral Notices

McCONNELL—Mrs. A. L. McConnell passed away at the residence, No. 1125 White Oak St., S. W., Friday night in her 70th year. She is survived by three daughters, Mrs. Mary Bowers, Mrs. G. T. Landman and Mrs. H. M. Quigley, and two sons, Mr. W. T. McConnell and Mr. O. G. McConnell. Funeral arrangements will be announced later. Harry G. Poole, funeral director.

HOLLEY—Mrs. Mattie B. Holley, 69 years of age, died Friday night at the residence, 230 N. Moreland Ave. Besides her husband, Mr. L. A. Holley, surviving are a daughter, Mrs. J. A. Buchanan; a son, J. E. Holley, Memphis, Tenn. The remains are at the chapel of Awtry & Lowndes. Arangements will be announced later.

BUTLER—Funeral for Mr. Barney P. Butler, who died Wednesday night at the residence, No. 1510 Rogers avenue, 66 years of age, will be held at 10 o'clock this (Saturday) morning from the chapel of Awtry & Lowndes Co. Rev. Wilkie Collins, assisted by Rev. Irby Henderson, will officiate. Pallbearers selected will assemble at the chapel. Interment West View cemetery.

SIMPSON—Mrs. J. P. Simpson died Friday evening at the residence in McDonough, Ga. She is survived by one daughter, Mrs. T. J. Carmichael, and four sons, Messrs. R. J. and W. A. Simpson, of McDonough; Mr. Dave Simpson, of Macon, and Mr. John Simpson, of Savannah. Funeral arrangements will be announced later by Howard L. Carmichael.

LESTER—The friends of Mrs. Demerous C. Lester, Mrs. Theodosia Parris, Mrs. Cholisth Wiggley, Mr. and Mrs. G. W. Lester, Mr. and Mrs. W. A. Cash and Mr. and Mrs. J. W. Parris are invited to attend the funeral of Mrs. Demerous C. Lester at 1:30 o'clock Sunday afternoon from Western Heights Baptist church. Rev. W. M. Albert will officiate. Interment Taber cemetery. Awtry & Lowndes.

BAKER—The friends and relatives of Mr. and Mrs. J. A. Baker, Mrs. J. H. Levy, Mr. and Mrs. D. F. Little, Miss Lucy Levy and Mr. J. C. Levy are invited to attend the funeral of Mrs. J. A. Baker this (Saturday) afternoon, October 18, 1930, at 2 o'clock, at Spring Hill. Rev. R. A. Bryant will officiate. Interment Magnolia cemetery. The gentlemen selected as pallbearers will please meet at Spring Hill at 1:45 o'clock. H. M. Patterson & Son.

BROOKS—Died at Greensboro, N. C., October 17, 1930, Mr. J. E. Brooks, of Columbus, Ga. He is survived by his wife; daughter, Miss Evelyn Brooks, and sons, Messrs. Ralph and Chester Brooks, all of Columbus, Ga.; sisters, Mrs. V. H. Britt, Mrs. F. E. Morris, Mrs. Frank Brooks, Mrs. Jack Britt and Mrs. Hugh Duncan, and brothers, Mr. A. T. Brooks, Mr. L. J. Brooks, Mr. Ernest Brooks and Mr. O. L. Brooks. Funeral arrangements will be announced later by H. M. Patterson & Son.

CARTER—The friends and relatives of Mr. Samuel Carter, Mr. Samuel Carter, Jr., Miss Isabelle Carter and Mr. and Mrs. D. F. Leake are invited to attend the funeral of Mr. Samuel Carter this (Saturday) afternoon, October 18, 1930, at 3:30 o'clock, at Spring Hill. Dr. W. W. Memminger will officiate. Interment Crown Hill cemetery. The following gentlemen are requested to serve as pallbearers and will please meet at Spring Hill at 3:15 o'clock: Mr. R. B. Hartzog, Mr. D. J. Gant, Mr. J. A. Scudder, Mr. Aubury Motz, Mr. H. H. Hirsch and Mr. Julian Fluker. H. M. Patterson & Son.

HARPER—The friends of Miss Lucile Harper, Mr. and Mrs. D. C. Harper, Miss Frances Harper, Mr. and Mrs. C. T. Harper, of Charleston, W. Va., and Mr. and Mrs. T. Y. Brent are invited to attend the funeral of Miss Lucile Harper this (Saturday) afternoon at 2:30 o'clock from the Oakland City Methodist church. Rev. Jesse Warwick will officiate. Interment will be in Greenwood cemetery. The following gentlemen will please serve as pallbearers and meet at the residence, No. 1265 Epworth St., S. W., at 2:15 o'clock: Mr. Clarke W. Adair, Mr. E. L. Stephens, Mr. Hank Heeke, Mr. John Neimeyer, Mr. Ernest Mundy and Mr. Ernest Poole. Harry G. Poole, funeral director.

MANER—The friends and relatives of Miss Frances Ruby Maner, of 669 Jones avenue, N. W.; Dr. and Mrs. R. E. Maner, Reuben Maner, Jr., and Mr. and Mrs. T. E. Maner, of Smyrna, Ga., are invited to attend the funeral of Miss Frances Ruby Maner this afternoon at 2 o'clock from the Western Heights Baptist church. Rev. W. M. Albert, assisted by Rev. J. A. Bonner, will officiate. Interment will be in Collins Spring cemetery. The gentlemen selected as pallbearers will please meet at the residence, 669 Jones avenue, N. W., at 1:15 o'clock. Students of O'Keefe High school will act as honorary escort and meet at the church at 1:45 o'clock. Brandon & Williams, funeral directors, in charge.

COOKE—The friends and relatives of Mrs. T. R. Cooke, of 291 Moreland avenue, N. E.; Dr. and Mrs. Clarence H. Willis, of Barnesville, Ga.; Dr. and Mrs. Virgil C. Cooke, Mr. E. H. Mitchell, of Big Sandy, Texas; Mrs. Frances Allen, Mr. and Mrs. J. E. Mitchell, of Griffin, Ga., and Mrs. W. W. Brooks are invited to attend the funeral of Mrs. T. R. Cooke Sunday afternoon, October 19, 1930, at 2:30 o'clock, from the Capitol Avenue Baptist church. Dr. W. H. Major, Dr. L. D. Newton and Rev. Marvin Franklin will officiate. Interment in Oakland cemetery. The following gentlemen will please serve as pallbearers and meet at the residence at 1:45 o'clock: Mr. J. P. Morgan, Mr. W. W. Gaines, Mr. S. R. Stephens, Mr. E. S. Caldwell, Mr. A. M. Dodd and Mr. O. K. Ellis.

Ed Bond & Condon Co.
Funeral Directors
Ambulance Lady Attendant
125 Ivy Street, N. E. WAlnut 1768

(COLORED)

SIMPSON—The funeral of Mr. Albert Simpson will be held today at 2 o'clock from Chapel Hill Baptist church. Rev. Jones will officiate. Interment South View cemetery. David T. Howard Co.